"All the News That's Fit to Print."

# The New York Times.

THE WEATHER.
Fair, colder Tuesday; Wednesday fair; moderate to brisk northwest winds.
☞For full weather report see Page 12.

VOL. LXII...NO. 20,100. NEW YORK, TUESDAY, FEBRUARY 4, 1913.—TWENTY PAGES. ONE CENT In Greater New York, Jersey City, and Newark. | Elsewhere, TWO CENTS.

## FIERCE ATTACK ON ADRIANOPLE

### Tremendous Cannonade Heard at Mustapha-Pasha—Rumor That Turkey Will Give Way.

### SCUTARI'S FALL IMMINENT

### Ottomans Said to Have Opened Negotiations for Capitulation of Town.

### WILL NOT RENEW ARMISTICE

### But the Allies, Says Daneff, Will Conclude Peace if Turkey Immediately Accepts Their Terms.

Special Cable to THE NEW YORK TIMES.

LONDON, Tuesday, Feb 4.—The Daily Mail's Sofia correspondent, telegraphing last night at 11 o'clock, says:

"I have received a telegram from Mustapha-Pasha, on the old Turko-Bulgarian frontier, announcing that a tremendous cannonade can be heard from the direction of Adrianople. The telegram was sent off at 9 P. M.

"Competent opinion here is to the effect that the fortress will be taken within a fortnight at the latest."

The Daily Mail's Constantinople correspondent, wiring at 11:55 P. M., says:

"The official Ottoman Agency has just published a statement that the bombardment has been reopened at Adrianople, adding a curious story that a Servian officer brought to-day a message that the armistice had been prolonged for four days more.

"The foreign Consuls at Adrianople are said to hae sent a wireless message to the Ambassadors here asking them to obtain from the Bulgarians either a zone which shall be exempt from bombardment for the foreigners in the town or a safe conduct for them to leave the city."

Although, according to Constantinople and Sofia dispatches, the war has been resumed, hopes are still held that peace will not be long delayed. The Times says that, according to a circumstantial report current among some of the Balkan representatives last night, the Porte has already telegraphed to Sofia offering to cede Adrianople on conditions which the Bulgarians are ready to accept.

This report was not confirmed on inquiry at the Bulgarian Legation, but in itself it is not incredible. It is a well-known Turkish habit to make concessions at the eleventh, or, rather, the thirteenth, hour.

A telegram to The Morning Post from Constantinople says:

"The foreign Ambassadors visited the Porte to-day (Monday,) but exercised no pressure with a view to preventing the resumption of hostilities. There is evidence, however, of an agreement to localize the conflict.

"It is reportued this evening that the hamlet of Tchatalja is in flames and that the Bulgarians are retreating, obviously in order to draw the Turks from their positions."

CONSTANTINOPLE, Feb. 3.—It is officially announced that hostilities began punctually at 7 o'clock to-night, both at Adrianople and Tchatalja.

At Adrianople the allies opened the bombardment. At Tchatalja an insignificant skirmish occurred.

SOFIA, Feb. 3.—The bombardment of Adrianople began one hour after the expiration of the armistice.

CONSTANTINOPLE, Feb. 3.—The outcome of the representations made by the British and German Ministers at the Bulgarian Capital was awaited here with strained tenseness. Up to the last the Ottoman officals did not iose hope that a resumption of hostilities would be avoided. The German communication to the Government of King Ferdinand was even more direct in its terms than was that of Great Britain. Germany declared that she considered the proposals made in the Ottoman reply to the note of the European Powers as adequate, while both Great Britain and Germany intimated that intractability on the part of the Balkan nations was not approved by the European Powers.

Turkey has not neglected to take precautions for all eventualities. The movements of troops and war stores have been incessant during the past week, while the hospitals at the front have all been cleared, the patients being removed to the infirmaries in this city.

**Armistice Lasted Two Months.**

LONDON, Tuesday, Feb. 4.—The Balkan war has been resumed. The armistice had lasted exactly two months.

Bulgaria has turned a deaf ear to the remonstrances of the powers, and unless Turkey yields to the Balkan demands the allies' armies will now attempt to drive her completely out of Europe.

According to a dispatch from Belgrade last night, Scutari is already on the point of falling. It is reported that the Turkish commander has sent two representatives to the Servian commander to propose the capitulation of that town.

Dr. Daneff, head of the Bulgarian peace delegation, in an interview in Paris last night, said he had promised Sir Edward Gray, the British Foreign Secretary, that if the Turks immediately accepted the allies' conditions they would conclude peace, but, whatever happened, there would be no further armistice.

Sir Edward Grey had a long interview with the King yesterday, after which he attended a brief meeting of the Ambassadorial Conference, but nothing of importance was transacted, there being no new development since Saturday.

Osman Nizami Pasha, the second Turkish delegate, will leave London to-day to resume his Ambassadorial duties at Berlin. He said last evening that from information received from military sources he believed that the allies underestimated the condition of the Turkish Army, and that they would find themselves confronted by a redoubtable enemy—the best Mussulman warriors, veterans from Arabia, who had fought under Izzet Bey, and tried soldiers and good marks-

Continued on Page 2.

## BIG CHINESE LOAN SETTLED.

### Agreement for $125,000,000 Issue is Reached with Six-Power Group.

PEKING, Feb 3.—The loan agreement between the Chinese Government and the six-power group of bankers has been completed and will be signed to-morrow.

The agreement provides for a loan, entitled "The Chinese Government Five and a Half Per Cent. Reorganized Gold Loan" to the amount of $125,000,000. It stipulates the purposes for which the loan shall be employed, which include the disbandment of the troops and the reorganization of the salt gabelle.

The loan is secured on the gabelle but it is also provided that any future surplus in the maritime customs shall be used for the service of this loan, this making part of the salt revenue available for other Government purposes.

The six-power group undertakes to advance $10,000,000 the moment the agreement is signed; another $10,000,000 later in February, and $15,000,000 in March, should the issue of the loan for any unforeseen cause be delayed.

The loan is for fifty years, but the Chinese Government has the option of converting or redeeming it at par after six months' notice.

There will be no interference in the salt administration, while the principal and interest are regularly paid, but even in default the gabelle will be operated by the Maritime Customs in the interests of the bondholders.

The Government undertakes not to issue a further Government loan within six months and to issue no loan, secured on the salt gabelle, without giving the six-power group an option.

The appointments of J. F. Olessen of Denmark as Inspector of the gabelle and Herr Romp, a German, as supervisor of the audit department have been approved.

## CREEL'S FRIEND NOW ENEMY.

### Official Whom He Attacks Says He Helped Pay Wedding Expenses.

*Special to The New York Times.*

DENVER, Feb. 3.—In retaliation for attacks made upon him by Police Commissioner George Creel, who recently married Blanche Bates, the actress, Fire Commissioner Thomas F. McGrew charges that he lent Creel money for his wedding expenses and exhibits the check to prove it.

McGrew was accused of drunkenness by Creel at a recent board meeting, and tendered his resignation rather than face a hearing. Creel stands suspended by Mayor Arnold, pending a hearing, for incompetency and using abusive language to McGrew.

McGrew to-day exhibited a check for $208.33 drawn by himself on the Hamilton National Bank of Denver on Nov. 20, 1912, in favor of George Creel. The check was paid on Dec. 7, and bears this indorsement: "George Creel. Pay to United States National Bank, Denver, Col., for deposit to account of Blanche Bates. George Creel."

"I lent Creel the money he used to get married," declared McGrew to-day. "I've got the goods on him, and I'm going to run him out of Denver. I never charged him a cent of interest, although it was a cold-blooded business proposition. The thanks I got for my friendship is the abuse he has heaped upon me. Before I get through with him this town won't hold him."

The charges against Creel will be heard in a few days.

## ACCUSED OF FRAUD IN AMBER.

### Prussia Charges Seven Dealers with Violating State Monopoly Rules.

By Marconi Transatlantic Wireless Telegraph to The New York Times.

BERLIN, Feb. 3.—The trial of seven amber dealers and turners on the charge of defrauding the Prussian Treasury of $250,000 worth of amber began in the First Criminal Court to-day.

The amber, or fossil resin, washed upon the shores of the Baltic Sea from the sea floor is the chief source of the world's supply. It belongs, by virtue of an ancient monopoly, to the Prussian State, which collects the amber and distributes it to turners and dealers to be worked and sold. The turners must account for every ounce, including the valuable trimmings, cut from the block of amber.

The seven men are accused of acting in collaboration to obtain great quantities of amber from the State under false pretenses and selling it for their own advantage, and, further, with keeping the trimmings and selling them, to be made into pressed amber, known in the trade as amberoid.

The preliminary investigation lasted four years and the evidence fills 400 pages.

## DR. HEATH HAS RIVAL SERUM.

### Seeks Competitive Test Here with 50 Victims of Tuberculosis.

*Special to The New York Times.*

ST. LOUIS, Mo., Feb. 3.—Believing that he has discovered an anti-tuberculosis serum superior to the widely heralded preparation of Dr. Friedrich Franz Friedmann of Berlin, Dr. George M. Heath, Professor of Chemistry in the National University of Arts and Sciences, left for New York last night. Dr. Heath will ask Charles E. Finley, President of the Aetna National Bank in New York, to arrange for a competition between Dr. Friedmann and himself. He will seek to have physicians choose fifty patients, twenty-five of whom are to be treated by Dr. Friedmann and twenty-five by himself. Dr. Heath says that his serum has cured tuberculosis cases which have advanced to the stage in which hemorrhages had occurred. Two St. Louis physicians who used the serum corroborated Dr. Heath.

"I cannot believe that there will be a refusal of a competitive test," said Dr Heather, "and I will lay my discovery in detail before Mr. Findlay. I expect to see him on the day Dr. Friedmann arrives."

## TAFT TO HEAR ARGUMENTS.

### Friends and Opponents of Immigration Bill to Attend Conference.

WASHINGTON, Feb. 3.—Final arguments for and against the Jones-Dillingham Immigration bill will be made before President Taft on Thursday at the White House. Some prominent Jewish leaders of the country who oppose the literacy test, labor leaders who favor it, and others interested in the bill are expected to take part in the argument. The conference with the President probably will take several hours, and he has cancelled all other engagements for that day. Secretary of Commerce and Labor Nagel will be present during the conference.

The Reputation of Deerfoot Farm Sausages has caused many imitations. Examine the wrapper and get the GENUINE—the finest pork sausages made. They contain all the best p nts of the pig, flavored with choicest spices. —Adv.

## UNION MAY PAY CASH FOR CENTRAL PACIFIC

### Directors Are Considering a New Plan for Divorcing Their Road from Southern Pacific.

### CONTROL STOCK TO BE SOLD

### Southern Pacific's Shareholders May Get $80,000,000 Worth and Union Pacific's $46,000,000.

More conferences were held yesterday regarding the plan for the separation of the Southern Pacific from the Union Pacific, in compliance with the decision of the Supreme Court. No announcement was made regarding the result of these confidences, but, at the close of the day, the financial district heard very definite reports which, though lacking official conferences, but, at the close of the day, by those who have been following closely the course of these negotiations.

The plan, it is understood, has undergone important modification during the last few days. Instead of the Union Pacific paying part cash and part stock for the Central Pacific, which it is to acquire from the Southern Pacific, as provided in the plan outlined in THE TIMES last Friday, it is now proposed to make the sale of the Central Pacific practically a cash transaction. The necessity for this change arose from the discovery of legal difficulties in the way of the Southern Pacific accepting its own stock in payment for the property which it is to sell to the Union Pacific.

This means that the entire $126,000,000 of Southern Pacific stock owned by the Union Pacific will be sold for cash. It is regarded as probable that this stock will be disposed of at a price in the neighborhood of par to both the Union and Southern Pacific stockholders.

It has not yet been determined, it is said, just what proportion of the $126,000,000 will be sold to the Southern Pacific shareholders and how much of it will go to the Union Pacific stockholders, but it is possible that more than half of the stock will be sold to the Southern Pacific shareholders. The shareholders of both the Union Pacific and Southern Pacific will be allowed to subscribe pro rata to the amount of Southern Pacific which may be allotted to each of the two groups of shareholders.

If the plan now proposed is carried out, an underwriting syndicate, headed by powerful banking interests, will be formed for the purpose of guaranteeing the success of the sale of this large block of Southern Pacific stock.

The plan previously proposed provided that the Union Pacific should pay to the Southern Pacific for the Central Pacific line $80,000,000 in Southern Pacific stock, about $18,000,000 in cash, and between $5,000,000 and $6,000,000 in bonds of the Southern Pacific, now held by the Union Pacific. This would have left $46,000,000 of the Union Pacific holdings of Southern Pacific stock for sale to Union Pacific stockholders.

This phase of the previous plan may indicate the corporation in which the $126,000,000 of Southern Pacific stock will be offered to the stockholders of the Southern Pacific and to the house of the Union Pacific. The analogy would suggest that the $80,000,000 of Southern Pacific stock, which under the previous plan was to have been turned over to the Southern Pacific Company, will under the new plan be offered for subscription by the Southern Pacific stockholders, and the remaining $46,000,000 offered to the Union Pacific stockholders. The talk which Wall Street heard was not, however, specific on this point.

The feature of the plan, which provides for the sale to the Southern Pacific stockholders of more than half of the $126,000,000 Southern Pacific stock owned by the Union Pacific, is believed to be designed to meet the objections of the Attorney General to any arrangement which would leave Union Pacific stockholders in practical control of the Southern Pacific stock now in the Union Pacific treasury. The sale of the major portion of this stock to Southern Pacific shareholders would divorce the two systems in a way in keeping with what the Attorney General is understood to have insisted upon from the very beginning of the negotiations which followed the handing down of the Supreme Court's decision on Dec. 2.

Southern Pacific stock is now selling in the neighborhood of 107, and since the court's decree was handed down has sold as high as 110. The plan as outlined yesterday would, therefore, give both the Union Pacific and Southern Pacific stockholders the opportunity of acquiring Southern Pacific stock at a price considerably under the prevailing quotation.

## AGAIN ATTACK WICKERSHAM.

### Attorneys for Uncle Sam Oil Company Also Assail Secretary Fisher.

WASHINGTON, Feb. 3.—Attorney General Wickersham is scored for his action in holding up the Texas indictments against John D. Archbold and other Standard Oil officials, and Secretary Fisher is again charged with "subserviency to the oil trust" in a brief filed to-day with the House Indian Affairs Committee by attorneys for the Uncle Sam Oil Company in the Osage lands controversy.

The committee's report on its investigation of charges against Mr. Fisher, growing out of the Secretary's dismissal of the Osage Councillors because they persisted in making leases with the Uncle Sam Company, will not be made to this Congress. At a recent election the tribe ratified Secretary Fisher's action.

A resolution calling on Attorney General Wickersham to submit to the House a statement concerning his action on the Texas indictments was introduced in the House by Representative Garner.

## GOVERNMENT FLIERS' PAY.

### Senate Passes Bill Recognizing the Danger of Their Work.

WASHINGTON, Feb. 3.—The dangers of aviation were recognized by Congress to-day when the Senate passed the bill already approved by the House granting 20 per cent. additional pay to officers of the Army, Navy, and Marine Corps who may be detailed to duty with the Aviation Corps of either the army or navy.

## TAFT BUSY ON MESSAGES.

### Cancels Engagements to Work on Budget and Alaskan Communications.

WASHINGTON, Feb. 3.—President Taft cancelled all his engagements to-day, and remained in his study in the White House preparing drafts of two special messages to be sent to Congress this month.

The first will deal with the proposed budget system, and with the second the President will transmit the report of the Alaskan Railways Commission.

HAVANA—WITH THROUGH SERVICE TO KEY WEST—Atlantic Coast Line's "Florida Special," 12:10 noon. 1218 B'way. —Adv.

"WHEN IS THE RISE IN THE COST OF LIVING GOING TO REACH ITS CLIMAX?"

History shows many significant instances of the gradual changes in the reciprocal value of money and the necessities of life. The cause of such changes and its bearing on the problems of the day are discussed in an able article by George D. Mumford in

NEXT SUNDAY'S TIMES.

## CABINET QUERIES UPSET WILSON'S CALM

### Pressed to Name the Men of His Choice, He Demurs with Vigor—Even Says "Damn."

### THEN SMILINGLY APOLOGIZES

### Joseph Tumulty to be President's Secretary After March 4, but That's All the President-Elect Will Tell.

*Special to The New York Times.*

TRENTON, N. J., Feb. 3.—"I am not here to amuse the newspapers," said President-elect Wilson crisply when a reporter of THE NEW YORK TIMES reminded him that there was a good deal of interest throughout the country in the make-up of his Cabinet.

"I am here," he went on, "to select a Cabinet for the people of the United States. If the newspapers think they can make me conduct myself in any other way they are wrong."

THE TIMES correspondent told Mr. Wilson that he could prevent the publication of erroneous reports, such as one or two he had just denied, by announcing the facts concerning his selections. He replied:

"I cannot make myself over to please the newspapers. You will have to take me as you find me. I cannot assume a personality."

"But, Governor," said THE TIMES correspondent, "only an hour or so ago you denied a report printed in The New York American to the effect that Bryan was to be Secretary of State, Palmer of the Treasury and Henry Attorney General. If you would let the public know what men you intended to have in your Cabinet you would be under no necessity of denying unfounded rumors."

"I am doing," answered the Governor, "what I believe to be best for the country and for myself. If the newspapers expect me to do anything else, I'll be damned if I will."

The Governor's face flushed a little as he said this, and he brought his hand down hard on his desk. Then, relaxing a little, he smiled and said:

"Pardon me for blowing up. These stories about Cabinet appointments are all false. I have told you men here in Trenton that I have made no selections for the Cabinet, and to keep on questioning me about it is to doubt my veracity."

The Governor announced to-day the appointment of Joseph P. Tumulty as his private secretary after he goes to Washington. Tumulty has been his secretary since he became Governor. He is a rosy-cheeked Irishman with slightly gray hair and a fine fund of humor. He is only 33 years old, and he has six children. His education was gleaned in St. Bridget's Parochial School and the Jesuit College in Jersey City, where his father, Philip Tumulty, was a prosperous contractor.

It was in 1899 that he was graduated from the Jesuit College with the B. A. degree, and then he studied law with the firm of Bedle, McGee & Bedle. He was admitted to the abr in 1902, and in 1904 formed a partnership with George E. Cutley. In 1907 he went to the Assembly and in the campaign of 1910 joined Gov. Wilson's forces. He has a reputation as an after-diner orator and a stump speaker, and is a member of the Knights of Columbus and of many political organizations.

## OPPOSE WILSON TRUST BILLS.

### Lindabury and Other Lawyers Suggest Changes to Committee.

TRENTON, N. J., Feb. 3.—Not more than thirty persons were present today when the Senate Committee on Judiciary began its hearing on Gov. Wilson's seven anti-trust bills. No one rose to speak for the bills, although several persons were present who were in favor of their passage.

When the opposition was called, William I. Lewis, counsel for the Tidewater Oil Company, said he did not appear in opposition to the bills as a whole, but rather to suggest what he considered desirable changes. The same attitude was taken by Richard V. Lindabury, counsel for the United States Steel Corporation and other corporations.

Mr. Lewis said he thought the bills would prohibit a manufacturer from selling his entire output to a single customer. This, he thought, should be changed. Mr. Lewis also thought the bills tended to force cash transactions.

Mr. Lewis criticised the so-called "Price bill" because it prohibited discrimination in prices between different sections of the Sta except for the difference in the cost of transportaion.

Mr. Lindabury thought Mr. Lewis put too strict an interpretation upon the "Price bill," which, he believed should be construed reasonably to carry its express purpose of preventing monopoly.

Samuel K. Robin, counsel for a talking machine company, objected to the provision in the bill which prohibits the fixing of prices. He said this would prevent his and many other companies from having a fixed price for the sale of the goods both to jobbers and retailers.

The hearing was adjourned until next Monday morning.

## WILSON FILLS PLACES.

### Sends Five Nominations for Judges and Prosecutors.

*Special to The New York Times.*

TRENTON, N. J., Feb. 3.—Five nominations were sent to the Senate this evening by Gov. Wilson, among them being that of Henry E. Terhune of Momouth County to be a Judge of the Court of Errors and Appeals. He will succeed Judge G. D. W. Vroom of this city, who resigned last week.

The other appointments were: Prosecutor of Mercer County, Martin P. Devlin of Trenton; Prosecutor of Union County, Alfred A. Stein; Judge of the Court of Common Pleas in Union County, James C. Connolly; Judge of the District Court of Elizabeth, Robert H. McAdams.

The Senate voted to appropriate $35,000 to send Acting Gov. Fielder, his staff, the members of the Senate and part of the New Jersey National Guard to the inauguration of President Wilson.

Both houses adjourned before 10 o'clock, the Senate first confirming Mr. Terhune's appointment.

GREAT BEAR SPRING WATER. 50c. per case of 6 glass-stoppered bottles.—Adv.

## FOX, FACING PRISON, TELLS WHITMAN ALL

### Policeman Indicted for Accepting Graft Weakens When Brought Face to Face with Goff.

### INVOLVES MEN "HIGHER UP"

### Captain Involved in Eleventh-Hour Confession May Gain Immunity by Revealing Graft Secrets.

In the face of certain conviction and a long term in prison under an indictment charging him with bribery, Patrolman Eugene Fox pleaded guilty yesterday morning and put himself entirely at the disposal of District Attorney Whitman. Later in the day he talked with Mr. Whitman and made important disclosures as to the police method of wringing graft from keepers of disorderly hotels and disorderly women and from saloon keepers who wanted to ply their trade in violation of the law. The details of Fox's statement could not be learned, as he did not make a formal affidavit. It was ascertained, though, that his revelations covered his work as collector of graft for some five years.

Throughout his story the name of a Police Captain for whom Fox worked, and to whom he turned over all the money wrung from the lawless persons who were protected appeared frequently. Fox showed that he was anxious to make himself of value to Mr. Whitman. All the time that Fox served as a collector he was attached to the East 126th Street Police Station and was under the command of Capt. Thomas W. Walsh. When the revelations in regard to police graft before the Curran Committee began to attract attention, Capt. Walsh was transferred to a Brooklyn precinct. Then he reported that he was ill and was excused as a Curran witness. Since that time he has been on sick leave.

He is suffering from heart trouble. He is an important link in the chain of evidence Mr. Whitman is forging around grafters holding high places in the Police Department. When the extraordinary Grand Jury meets next Monday the evidence gathered against the Captain, accused by Fox will be presented. It was said yesterday that there was no doubt that an indictment would be found against him. Mr. Whitman was asked if this Captain was "the man higher up," whom he was after, he said that he did not think a police Captain was very high up. Later in the day, it was said, that if the Captain involved in the Fox charges wished to follow Fox's example, he would be allowed to turn State's evidence if he could prove that his knowledge would lead to convictions.

**Hopes to Probe High Police Officials.**

No attempt was made by those in the District Attorney's office yesterday to conceal the fact that Mr Whitman hoped to get evidence against one or more high officials at Police Headquarters In his talk with Fox yesterday, Mr. Whitman asked him if he thought the Captain, for whom he said he collected, was in close touch with power police officials; the men who could influence promotions, transfers, and punishments. Fox said he did not know, but thought that the Captain could implicate an Inspector and that this Inspector, if he wanted to, could reveal the men who were the heart and brains of all the police graft in the city. Mr. Whitman intimated that he would gladly grant even an Inspector immunity if he could penetrate to the very centre of police corruption.

Fox was thoroughly humble when he met Mr. Whitman yesterday. He knew that it lay within the power of the District Attorney to send him to prison for any period up to ten years or to let him go free. He wanted to go free. He told Mr. Whitman he hadn't any money left and that the only thing he wanted was to get a new chance and see if he could not provide for his family without being dishonest. Asked what per centage he got of the collections he made he asserted that he did not get anything at all. The best that came to him, he said, was an easy berth, a chance for many vacations and an assurance that no charges would be made against him no matter what he did. So he led an easy life. He said that the money he collected for the captain rarely exceeded $500 a month.

Fox said that at the outset of his work he collected only from liquor saloons. These furnished a poor field, for the protection money demanded was small. Then he was assigned to collecting from disorderly hotels and apartments. He had only a few of these to look after together with two or three of the saloons that were still kept upon his list. In his statement to Mr. Whitman he said:

"I began the work of collecting protection money in March, 1908, and kept at it until December, 1912. I had from eight to ten hotels to collect from and a few apartments where disorderly women lived. The amounts ran from $25 to $100 a month. I was not the only one who collected money. There were others whom I know but I don't know just where they worked, because I was told not to bother with any other places than those assigned to me. The Captain trusted me and I think I got as much money as any other man but there were many of us doing this kind of work. I can give you the names of some of these collectors."

Fox revealed the methods he used, and told how the money was turned over to the man for whom he worked. Again and again he assured Mr. Whitman that he never got a dollar of this money for himself.

The more Fox talked the more doubtful Mr. Whitman seemed to grow as to the value of his testimony before a Grand Jury. S xFoo kept telling a little more until he admitted at last that he had contributed to the $1,000 fund made up to induce George A. Sipp to keep away from the jurisdiction of the courts in this State. Fox said that he was told that he had as much interest as any one in not letting Sipp return here to testify.

**Forced to Contribute to Keep Sipp Away.**

When Fox told this he ground his teeth in rage. Though he never received any part of the protection money he collected, he said, he was forced to contribute out of his scanty ysalary 25 per cent. of the money sent to Sipp. He told Mr. Whitman that he had gathered $250 and had given it to a lawyer, who was to give the whole amount to Sipp. He said the money had been carried to this lawyer by a near relative, and that it had left him in desperate financial straits. This was one of the reasons why he was determined to tell all he knew. When Fox seemed to have told all that would be of service to Mr. Whitman, he was permitted to depart with his counsel.

It was learned yesterday tha Fox had been on the point of confessing for the last fortnight. The persons involved with him in the graft scandal had assured him that Sipp would be kept away and that he would escape. Then Sipp returned to this city. Fox was then told that his counsel had prepared a brief revealing Sipp's evil life, and that his testimony would not be credited by a jury. He was also told that the only man from whom he had anything to fear was Thomas J. Dorian, one of the managers of the Hotel Avenel, who had corrobrated Sipp's story before the Curran Committee about having paid protection money to Fox.

"Dorian will never return," Fox was told. "He is being well paid to stay

Continued on Page 4.

USHER'S WHISKY. The Whisky of Quality.—Adv.

## COLD WAVE MOVING EAST.

### Will Reach Here To-day, with Fair Weather, Bureau Says.

WASHINGTON, Feb. 3. — The cold wave which has driven the mercury below the zero mark between Minnesota and North Dakota is about to move eastward and, the Weather Bureau says, will be felt over the territory between eastern Montana, western New York and Pennsylvania and as far south as Mississippi.

To-night a decided drop in the upper lake region, the Ohio and Mississippi Valleys and the Gulf States is predicted. Colder weather is forecast for Tuesday in the Atlantic States, when the mixture of snow and rain general to-day east of the Mississippi Valley will be displaced by fair, crisp weather.

## SHIPS TO SAIL ON FRIDAYS.

### American the First Transatlantic Line to Defy Superstition.

The agents of the American Line, 9 Broadway, announced yesterday that commencing April 4 the mail steamships Philadelphia, St. Louis, New York, and St. Paul will sail from this port at 10 A. M. on Fridays instead of 9:30 A. M. on Saturdays, as at present. The object of the change, it was said, was to insure passengers for Scandinavian countries and other Continental ports a good connection.

This will solve the problem mentioned by Albert Ballin, head of the Hamburg-American Line, in regard to a daily service from New York to Europe, as to which company would defy superstition by starting on a Friday.

## CALLS LAWYER EX-CONVICT.

### Dramatic Incident Interrupts Case in Ontario County Court.

ROCHESTER, Feb. 3.—A sensation was sprung in the course of a case heard in the Ontario County Court this morning. E. A. Griffith of Geneva arose and accused John Eighmy, also of Geneva, a white-haired lawyer, of being an ex-convict. Mr. Eighmy was confronted with the charge by the Judge and denied it.

Mr. Griffith alleged that Eighmy was convicted of a felony in Saratoga in 1878 and was sentenced to six years in Dannemora Prison, and that in 1906 he pleaded guilty to falsifying pension affidavits in Syracuse and was sentenced to three years in Auburn Prison.

The charges will be investigated.

## VOTES TO BAR ASIATICS.

### California House Calls on Congress to Pass Exclusion Bill.

SACRAMENTO, Cal., Feb. 3.—Asiatic exclusion received the approval of the California Legislature to-day, when the lower house adopted a Senate joint resolution calling upon Congress to pass the bill introduced by Congressman Baker excluding "Asiatic and pauper" labor. The only opposition to the measure in debate came from a Southern California member, who said the orange growers depended on the Japanese for the gathering of their crops.

A large number of "anti-alien land ownership" bills are before the Legislature.

## URGES PENSIONS FOR WIDOWS

### Mayor of Boston Also Advocates Municipal Employment Agencies.

BOSTON, Feb. 3.—A general economic plan, which would extend the benefits of the present Laborers' Pension act to all needy widows with families in the city, was recommended by Mayor John F. Fitzgerald in his address at the municipal inauguration to-day. John J. Attridge, Walter L. Collins and James A. Watson were made members of the City Council. The Mayor is beginning the fourth year of his term.

Mr. Fitzgerald said: "It is nonsense to say that the poverty which exists in a big city like ours, for which the individual who suffers is not responsible, is not under the control of society; and we, as public officials, must recognize our obligations in the matter."

He suggested the erection of twelve "People's Houses," or social centres, in different parts of the city, which should house the city officials and be occupied also by public employment agencies and other institutions devoted to the public welfare.

## THIEF IN ST. BARTHOLOMEW'S

### He or She Stole Miss Dorothy Fisk's $500 Gold Mesh Bag in Church.

Miss Dorothy Fisk, daughter of Pliny Fisk of 130 East Sixty-seventh Street and of Plainfield, N. J., and niece of Harvey E. Fisk of 853 Seventh Avenue, was robbed of a gold mesh bag worth $500 in St. Bartholomew's Church, 350 Madison Avenue, on Sunday. Miss Fisk, who is spending the Winter in town with her parents, is a member of a Plainfield church. Her family has no pew in St. Bartholomew's, and she found a place on Sunday in the last pew.

When she left the pew to partake of communion she tucked her bag into a muff which she put on the seat and covered with her coat. She returned a few moments later and observed that coat and muff apparently were just as she left them. She did not discover her loss until she left the church and, reaching the sidewalk, thrust her hand into her muff.

Miss Fisk reported her loss yesterday to the police of the East Fifty-first Street Station. She could not recall the appearance of prsons who had shared the pew with her and consequently the detectives are without a clue to the thief.

## SPLIT ON ROCKEFELLER BILL.

### Senate Judiciary Committee Develops Marked Opposition to It.

*Special to The New York Times.*

WASHINGTON, Feb. 3.—Considerable opposition to the Rockefeller Foundation bill developed to-day at a meeting of the Senate Committee on the Judiciary. The bill, which has passed the House, was taken up informally by the committee, and, while there was no vote to indicate the exact division of sentiment, marked differences of opinion were expressed by various Senators. With only four weeks for action on the measure at this session, these differences seem likely to delay a report for some time. The committee will not meet again to discuss the bill before next Monday.

Some members of the committee objected to the provisions of the bill on the ground that the measure was intended to perpetuate the name of one man. Others objected to establishing in perpetuity so large a foundation, that might under certain conditions be used for purposes prejudicial to the public welfare, while claiming a kind of immunity under the act of Congress incorporating it. Still others thought there should be a general law providing for incorporations of the kind proposed by Mr. Rockefeller, so that special acts of incorporation would be unnecessary.

MONTREAL
Shortest, quickest, and best line: Say D. & H. to any New York Central Agent. 3 trains week days—2 Sundays—New Grand Central Terminal. —Adv.

## JUSTICE M'CALL IS HURRIED INTO WILLCOX'S JOB

### State Senate Railroads the Nomination, Despite Republican Demands for Delay.

### ATTACK ON DUAL SUBWAYS

### Tammany Said to be Planning to Capture Service Board by Ousting Eustis.

### McCALL TO DELAY CONTRACTS

### He Says He Won't Sign the New Agreements Until He Masters Details.

### WILLCOX LOSING HOT RACE

### Small Chance of His Getting Contracts Through Before Successor Takes Office.

### GOV. SULZER PRAISES JURIST

### And Murphy Is Pleased—Nephew Takes McCall's Resignation as Justice to Albany.

*Special to The New York Times.*

ALBANY, N. Y., Feb. 3.—Gov. Sulzer sent to the Senate to-night the nomination of Supreme Court Justice Edward E. McCall to succeed William R. Willcox as Chairman of the Public Service Commission for the First District.

After a conference of the Democrats the nomination of Justice McCall was confirmed by a vote of 25 to 10. It was a party vote except for Senator Emerson of Warren, Republican, who voted for the confirmation explaining that he was a personal friend of the nominee.

Before the vote on Justice McCall's confirmation there was a long debate in the course of which Senate Leader Wagner and other Tammany men who spoke disclosed Tammany's hand. This apparently involves the dual subway contracts and a campaign of abuse against the present commission, culminating possibly in the removal of Commissioner Eustis so as to make the commission for the First District virtually a solid Tammany body.

The full extent of Tammany's purpose is not known, but it has been suggested by persons who listened to the oratory in the Senate this evening that with McCall at the head of the commission the organization may find an abundant opportunity for getting ammunition in the coming municipal campaign. The Board of Estimate undoubtedly will be included in the general attack, which from now on will be directed against the handling of the Subway situation.

**Brown Demands Delay.**

When the immediate confirmation of Justice McCall was moved Senator Brown, Republican leader, asked for delay, in order that the views of citizens of New York on the selection might be obtained, and Senator Wagner and other Tammany Senators urged immediate confirmation, in order that the new Chairman might save the Subway situation.

"The nomination should take the usual course and go to the Finance Committee," Senator Brown said. "Whom the gods would destroy they first make mad, and when they would destroy the Democratic Party they put it into power. Railroading nominations of such importance is making the Senate the vermiform appendix of the State Government, rendering it valueless. This nomination is for one of the most important offices of the State. It affects the public rights more than any other office, and the people are not to have an opportunity to offer objections if there are any.

"This is not the first Democratii nomination for Public Serviue Commissioner. We saw the Chairman of the Democratic State Committee elected a member of the Democratic State Second District Commission, and it is said that since that time that body has been a commission of four.

"I cannot say Judge McCall is not fitted for the position, but the air is filled with rumors as to his connection with Tammany Hall, and of scandals in connection with his nomination for the bench. This is settled for us in caucus. We can't communicate with the citizens of New York to find out anything about the nominee. The responsibility for this procedure rests upon the majority, and it will be known throughout the Senate."

Senator Salant, Progressive, asked if Justice McCall had any knowledge of railroad matters or the questions before the commission. Senator Fitzgerald said that there was at no time a railroad man on the commission and that it was not necessary.

**Sulzer Acted as Soon as He Could.**

The responsibility for the subway situation, Senator Wagner said, was placed upon Gov. Sulzer for the first time to-day The term of Mr. Willcox had expired after the Senate adjourned on Friday, and the Governor had sent in a nomination for his successor at the first opportunity.

"For three years there has been delay in this subway matter," Senator Wagner said. "The people of New York demand that Willcox be displaced. He has held secret meetings with the finacial interests. The people lose confidence when their business is conducted in secret meetings in back parlors instead of in open meeting.

"Half or more than half the people in New York feel that there is something wrong. The people are not satisfied that

Willcox has truly and honestly represented them in the commission. They have demanded of us that we interfere so that the consumption of contracts should be stopped until the merits of the case can be investngated. The matter is now put up to us and we shall accept the responsibility."

Senator Salant asked Senator Frawley if the Democratic platform did not coll for the appointment of a railroad man on the Public Service Commission.

"Yes," said Mr Frawley, "perhaps it did, but we did not say whether he was to be put on the up-State or New York City commission."

Senator Brown took the floor a second time and said that if Mr. Willcox has been guilty of improper practice as had been broadly insinuated duringthe debate, he could have removed him at any time.

### The Need of Investigation.

"I repeat it," he went on, "that the air is full of rumors that should be investigated before we confirm Judge McCall. If the sole complaint against Mr. Willcox is that he did not hire a hall and invite the public when its details of the contracts were being worked out, the same complaint will be made against Judge McCall before he has been in office three days."

"I will guarantee," Senator Wagner retorted, "that after Judge McCall takes office there will be no conference in Mr. Morgan's back parlor. Delay is urged only on behalf of those who want to see these contracts jammed through in that same back room before the charges are made. But we will give them no opportunity even to-night to call up and warn any of the back-room conferees."

The vote was then taken.

Gov. Sulzer also submitted the nomination of Devoe P. Hodson, a former City Judge of Buffalo, to succeed John B. Olmsted as a member of the commission of the Second District. The nominations were sent to the Finance Committee. Commissioner Olmsted is a Republican, whose term expired last year, but ex-Gov. Dix permitted him to continue in office after the Senate had failed to confirm the nomination of Herbert B. Bissell for Mr. Olmsted's place.

This leaves two vacancies on the up-State commission to be filled. The term of Chairman Frank W. Stevens expired at midnight on Friday and the term of Curtis N. Douglas, a brother-in-law of ex-Gov. Dix, came to an end automatically on Jan. 20 owing to the fact that Mr. Dix appointed him to succeed his business partner, Winfield A. Huppuch, during recess, and the Senate failed to confirm him during the first twenty days of the session. It is considered likely that Democratic State Chairman George M. Palmer may land the place now held by Commissioner Douglas, and it is thought that John N. Carlisle of Watertown, head of the Governor's Committee of Inquiry, will be appointed as Chairman Stevens's successor. Mr. Stevens, according to the best information available, will be permitted to continue in office until an up-State rate case pending has been disposed of.

The nomination of ex-Judge Hodson will bring joy to the heart of William H. Fitzpatrick, Tammany leader, and Murphy's lieutenant in western New York. He was Mr. Fitzpatrick's personal choice for the place. There is no reason to believe that the appointment of Justice McCall will be displeasing to Tammany Hall. He is a regular organization man, and received his nomination for the bench at the hands of Tammany Leader Murphy. John C. McCall, a nephew, came to the Capitol to-day and filed the Justice's resignation as a Justice of tht Supreme Court.

Whether the name of Justice McCall was one of five names submitted to Gov. Sulzer by Mr. Murphy as candidates who would be acceptable could not be learned to-night. There is the best authority, however, for the statement that Mr. Murphy wanted this place for a man who at present holds an important office under the Gaynor administration.

### Sulzer Explains His Attitude.

In discussing the selection of Justice McCall Gov. Sulzer said this afternoon:

"The facts regarding the Public Service Commission in the First District and the proposed Subway operating contracts have been presented to me by many distinguished citizens, in various ways and many shapes. The matter has given me much concern. However, there was nothing before me officially in conncetion with the matter upon which I could consistently act until the term of Mr. Willcox expired, which was last Friday night. The Legislature was not then in session, and will not be in session until to-night; so I could take no action regarding the matter until the Senate convened, which will be this evening at 8:30 o'clock.

"As the Governor, and as a citizen of Greater New York, I am deeply concerned for the welfare of the people there, and in the future, as in the past, I am anxious to do everything in my power to promote their happiness and prosperity.

"No one but myself knows how deeply I have thought of this matter, and how carefully I have investigated every phase of the Subway problem, so important to all the people of the first city in our country.

"As a public servant I am always reluctant to criticise public officials, and will not do so now, although I must say that I am not in sympathy with the interminable delays which have marked the progress of the Subway situation in Greater New York. The people want things done openly and honestly and quickly and fearlessly.

"Up to this time I have endeavored not to commit myself in the matter directly or indirectly, as I believe the Governor should live up to the principle of home rule, and not interfere in matters in New York unless something official and tangible is presented to him upon which to act. I have been patient and courteous to all, but now I act and shall do all I can.

"Perhaps it might be well to say that I have received thousands of applications from all sorts and conditions of people for this place. Many of these applicants were highly commended, and we have received thousands and thousands of letters in favor of these applications.

### Chairmanship Sought the Man,

"The importance of this office at the present time to the people of Greater New York is of such moment that I concluded the office should seek the man, instead of the man the office. Consequently, I have gone beyond the applications and these recommendations, and have made the selection on my own initiative, and, as I believe, for the best interest of all the people who, after all, are most vitally concerned.

"In selecting Mr. Justice McCall for the office I want to tell the people just how and why the selection was made. I have known him since we were law students and our personal relations for thirty-odd years have been intimate. He is a man for whom I have the greatest respect and the highest regard. No one can question his high standing as a citizen, his industry as a public servant, his ability as a lawyer, his worth and impartiality as a Justice of the Supreme Court of our State, and his determination always to do what he believes to be just and right and for the public good. He is my lifelong friend. In him I have the most implicit confidence. He is big enough for any office in our country.

"A short time ago he was our guest here in Albany, when we gave the official dinner to the Judges of the Court of Appeals. I then briefly talked matters over with him, but he then told me he could not think of resigning from the bench and accepting this office. That ended it, and I looked for some one else, but could not convince myself regarding any other candidate so much as I had about Mr. Justice McCall.

## Former Justice Edward E. McCall

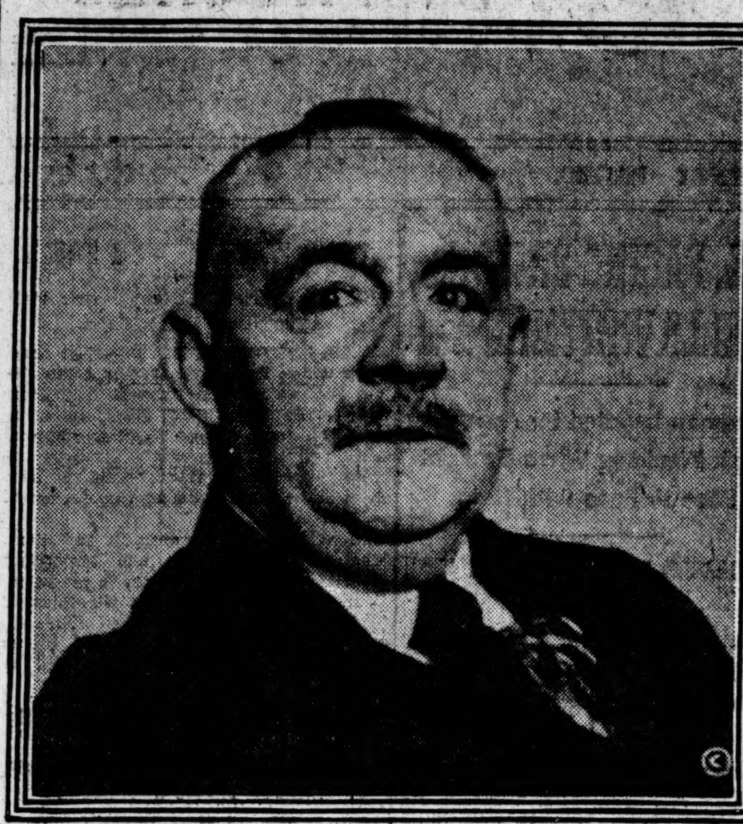

Who Resigned from the Supreme Court Bench to Become Chairman of the Public Service Commission.

### Made Last Appeal to McCall.

"The matter was of such grave importance to the people that I concluded last Saturday afternoon to go to New York and make a final personal appeal to Justice McCall to accept for the public good. So last Saturday night, without saying a word to any one about it, I went to his house in New York City and for several hours discussed the whole question with the Justice from every standpoint. As the Governor of the State, I appealed to him to resign from the bench and take the Public Service Commissionership for the good he could now do for the public weal. Of course, it was a great sacrifice and he did not want to make it, but he finally and reluctantly concluded to do it on my personal appeal in the name of the people of the State and as a patriotic duty to the citizens of Greater New York.

"Let me say now that Mr. Murphy made no recommendation to me, directly or indirectly of any applicant or any candidate for this office.

"In reply to an editorial published on Saturday night in one of the New York evening papers, I want to say in justice to William F. Sheehan that he never spoke to me directly or indirectly about the Public Service Commission in Greater New York or the proposed Subway operating contracts."

Gov. Sulzer also warmly praised ex-Judge Hodson as "a lawyer of great ability, a man of the strictest integrity and a distinguished citizen of Buffalo of the broadest views and sympathies."

Ex-Judge Hodson is past 50 years. He was born in Ithaca and educated at the public schools in that city and Cornell.

The Governor also sent to the Senate the nomination of Milton E. Gibbs, a Rochester lawyer, to succeed Col. William Cary Sanger as a member of the State Hospital Commission. Col. Sanger resigned a few days ago on account of poor health. The appointment of Mr. Gibbs represents the first official recognition the anti-Murphy Democrats in Rochester have received.

## GOVERNOR WON OVER McCALL.

### Justice Didn't Want Job—Mayoralty Move Seen in Appointment.

It was clear from what Justice Edward E. McCall said yesterday when he was asked in the Chambers in the Immigrant Savings Bank Building about his nomination that he had accepted his appointment to the Service Board Chairmanship with a good deal of reluctance at being separated from congenial work. His brother jurists also heard the rumor of his nomination with regret and held a meeting, at which it had been decided to telephone at once to the Governor to ask him not to remove Justice McCall from the bench when the word came that the remonstrance would be too late.

When the first suggeestion of the appointment was made to Justice McCall he consulted with some of his political friends, and they advised him that to accept the Chairmanship would involve a greater sacrifice than he should be called upon to make. It has been understood that Justice McCall was likely to be the nominee of Tammany for the Mayoralty next November, and even now it is suggested that the real reason for taking him off the bench at this time is to bring him publicly before the people and see how he sizes up as a possible head of the Democratic ticket.

Justice McCall took the same view as his friends and put away the Governor's offer firmly. He had quite made up his mind that under no circumstances would the nomination be accepted when on Saturday Gov. Sulzer paid his surprise visit to this city and called on the jurist at his home, 321 West Eighty-sixth Street. There the matter was laid before the Justice in such a way that he found it impossible to refuse, and after taking Sunday to think it over, he wrote out his resignation as Justice and his acceptance of the Public Service Chairmanship.

### McCall's Letter of Acceptance.

Here is what he wrote about his new job:

Feb. 3, 1913.

The Hon. William Sulzer,
Capitol, Albany, N. Y.

My Dear Governor: I have determined, after my chat with you, and reflecting upon what you urged, that I must sacrifice all personal considerations and respond to your request, in observance of a duty I owe the people who have honored me, to reconsider my refusal to accept, and will do what you wish.

I am leaving a work that I am devoted to and in which, I hope, I have met, in some small measure, that which was expected of me. I am severing companionships of the most devoted colleagues, whose great and unselfish endeavor and labor for their State and country will undoubtedly meet the full appreciation of the people for whom they are striving, and in leaving them it tears at the heart strings, but I am left no alternative, and I shall send by the messenger who bears this letter my resignation as Supreme Court Justice, and will take up the duties of my new assignment with the promise to you to devote all that I am possessed of in the way of energy and ability to the accomplishment of all of the duties that may devolve upon me.

With the warmest regards to you personally, Very truly yours,

EDWARD E. McCALL.

Asked yesterday for his views on transit matters, Justice McCall said:

"On the operating contracts," he said, "my mind is more than open. It is blank. I simply don't know anything about them. Of course I've read a headline now and then, but I know nothing about the Public Service Commission law, and until I read it up recently I didn't even know that one of the Commissioners had to be designated by the Governor as Chairman.

### To Take Time With Contracts.

"Will you ask for time to consider the contracts, if they have not been signed by the time you have taken office?" the Justice was asked.

"I'll not ask time," replied Justice McCall decisively. "I'll take it. If it is necessary for me to sign those contracts I shall not do it until I have thoroughly digested them and satisfied my own conscience as to what I shall do. You may be sure I shall not sign in a perfunctory manner. That would only show my incapacity for the job. If I were Governor I should remove any man who did such a thing, even if I had just appointed him."

"How long will you need to consider?"

"I shall take my own time. All the time that is necessary."

Then the Justice turned to discuss the question of the individuals to whom the credit of the contracts and the subway settlement should be given.

"I hope I'm not ass enough," he said, "to think that anything I might do in this connection would give to me any credit that belongs to another. Merely affixing my name to those contracts would not make them mine. The credit must go to the men who have been devoting themselves to the problem for the last five years.

"I am not speaking as an official, but as a man. I hope the cup may pass from my lips."

"How do you stand with regard to municipal operation?"

"I don't know anything more about it than the average man," said the jurist. "I have never made up my mind about municipal operation. All I know about it is from occasional headlines or from reading an article when a matter of great importance to the community has come up."

"Is it a fair question to ask if the insistence on your taking the post came only from the Governor?"

"This was an affair between the Governor and myself alone."

### Willcox Praises McCall.

When Mr. Willcox was informed of the nomination of his successor he said:

"I am glad that the Governor has decided to appoint Justice McCall. I have met him and know him to be a high class man and efficient judge. He is able to make a very good Commissioner.

"I am going ahead with the work on the contracts just as I have been doing for a long time, not in the assumption that there is going to be a turning over of policy, but that it is a case of the 'King is dead; long live the King.' I don't know when Justice McCall will take hold here, but I shall do anything that he may desire me to do to be of assistance at the start."

Mr. Willcox then sent this telegram to his successor:

Hon. E. E. McCall, 321 West Eighty-sixth Street, New York City.

I congratulate you upon your appointment as Chairman of the Public Service Commission, and bespeak for you a successful administration. Your high reputation in this community is an earnest of the work which may be expected from you in this important office.

W. H. WILLCOX.

Commissioner Williams said of the appointment that outside of Chairman Willcox he knew of no other man to see whom in office would give him so much pleasure. Borough President McAneny also promised the cordial co-operation of the Transit Committee of the Board of Estimate with the new Chairman. Mayor Gaynor would not discuss the matter

## McCALL TO DELAY CONTRACTS.

### Must Study Them, He Says, if They Aren't Signed When He Goes In.

The announcement of the nomination by the Governor and the confirmation by the Senate of Justice Edward E. McCall to the office of Chairman of the Public Service Commission have entirely altered the subway situation. It had been understood that a change in the personnel of the commission would not be made till sufficient time had been given for the completion and signing of the contracts, but now it seems that unless the new Chairman deliberately holds back there will be more weeks, if not months, of delay in settling the rapid transit problem.

In an interview yesterday Gov. Sulzer's nominee said positively that he would not sign the contracts perfunctorily, and that if they were not delivered at the time that he assumed office he would examine them thoroughly to satisfy his conscience as to their merit. This means inevitable delay, and so the future of the city's transportation facilities hangs for the moment on a sort of race between the processes of cleaning up the contracts and getting the new Chairman qualified.

Chairman Willcox said last night that he did not see how the contracts could be finished to-day, and it has been generally reckoned that the earliest time that the documents could possibly be signed was some time on Thursday afternoon. It now seems that the new Chairman will take the oath of office to-morrow, and that even if Chairman Willcox remains in office long enough to-morrow to give the casting vote in the commission for the subway settlement, by the time the Board of Estimate has acted a strange Chairman will be in office who will demand a considerable time to go through the work of his predecessor.

### Takes Office To-morrow.

When Justice McCall was asked last night, after the news of the action of the Senate had been received, when he expected to take office, he said:

"I do not see," he replied, "how the official notification can possibly reach me before Wednesday. Even if it should I could not get through the work that remains for me at the Court House sooner even by working till midnight. I do not see how I can possibly take the oath of office before Wednesday."

"At what time on Wednesday do you suppose you will be installed in your new office?"

"That I really cannot say at the present."

All the parties to the agreements admitted that there was practically nothing left to be done but the comparing of the printed documents with the forms agreed upon and the running through of the process required by the law for the conclusion of the whole matter.

But it was recognized that with the utmost speed these details would take several days and it was not thought likely that the Board of Estimate could possibly send the contracts back to the commission with their approval for execution before Thursday afternoon.

With the appearance of the new Chairman this will mean the postponement of the Subway settlement for several weeks if not months, and in the meanwhile the interest on the $40,000,000 the B. R. T. borrowed will be running up, the companies would be getting impatient and there will be a chance of a number of questions affecting one district or another coming up.

The result of last week's and Sunday's work on the contracts was that there was little left for the Commissioners themselves to do yesterday. Their assistants, however, were working all day long at top speed to get the actual wording of the documents into final shape, and Travis H. Whitney, the secretary of the Commission, spent the day at the printer's expediting in every possible way the revision of the draft forms.

### Commission in Night Session.

In the evening there was another gathering at the Hotel Manhattan to go through what had been revised by the lawyers during the day.

In the endeavor to get the Subway contracts through, both the Public Service Commission and the Board of Estimate are handicapped by the fact that they have an active opposition in their midst. Commissioner Maltbie and Commissioner Cram will certainly claim the right, even at the very last minute, to make speeches protesting against the adoption of the contracts without further amendment, and Mr. Mitchel will, it is expected, do the same thing in the Board of Estimate. But at this time even minutes may be precious.

It was reckoned yesterday by one of the leading members of the board that under the pressure of such circumstances, which threatened the contracts, it would be necessary to allow a little time to elapse between the reception of the documents from the Public Service Commission and their adoption by the board. He suggested that as soon as the commission had voted favorably on them a meeting of the board would be called and the contracts would be laid before them. Then an adjournment would be taken over night to permit the members to examine them at their leisure, and only on the following day would the final vote be taken.

This will mean that if the commission votes on the contracts either to-day or to-morrow, the Board of Estimate will not be ready to accept them till to-morrow or Thursday, and meanwhile the commission of Justice McCall will have arrived from Albany. He will therefore be placed in the position of having to take up the reins of office immediately, and so assume the direct responsibility for signing or holding up the contracts, or of tacitly assenting to the subway plan by delaying purposely in qualifying for office.

It was also pointed out last night that now the opponents had an excellent chance to use the courts to defeat or delay the settlement, if they were really sufficiently in earnest to do so. Justice McCall's qualification is now only the matter of a few hours, and if there is any delay in the progress of the contracts, their fate is certain. It would be perfectly easy to throw such a legal obstacle in the way of the commission or the board as to hold them up for a few hours, and at this particular juncture the delay of a few hours may mean a delay of indefinite length.

One point of difference developed on Sunday night between the representatives of the two companies. The Interborough and the B. R. T. have to form a contract between themselves for the joint operation of the new elevated line from Queens to Astoria and Corona. This line is to be built with the money of the Interborough and the city and is to be equipped by the former, but the B. R. T. is to have equal trackage rights over it with the Interborough.

The trouble arose over the arrangement which was to be made for the payments for these rights. The B. R. T. in other parts of its system is to have the free use of city-built lines, and considered that the same arrangement should apply to the Queens line. The Interborough, on the other hand, considered that there was no reason why its arrangement with the B. R. T. should not be on the same footing as between one ordinary railroad and another when one owns the track and the other wished to run over it. It is then the established rule, the Interborough asserts, for the road which asks trackage rights to pay for them a sum sufficient to provide interest on a fair proportion of the capital invested and of the cost of maintenance.

An additional complication arose through the fact that the B. R. T. proposes to use somewhat larger cars than the Interborough, and consequently compensation on the car mileage basis might not be equitable. A solution proposed was the substitution of a tonnage mile basis, but when the conference broke up Col. Williams declared that he would have to discuss the matters with his bankers, Kuhn, Loeb & Co., before he gave his assent to the agreement.

It is understood that the sum involved is $100,000 a year, and there was a certain amount of unreality in the discussion, since it meant little more than whether the city should receive money from the B. R. T. or the Interborough account.

The Public Service Commission approved a contract between the Brooklyn Heights Railroad Company, the New York Municipal Railway Corporation and the Brooklyn City Railroad Company for the construction of an elevated extension between the Myrtle Avenue elevated line and the Lutheran Cemetery line, and for the operation of dual system trains from the Myrtle Avenue line and from the Lutheran Cemetery line from Wyckoff Avenue to Metropolitan Avenue and return.

The Municipal Railway Corporation will build this line at its own expense and will pay for the maintenance and operation. In addition it will pay the Brooklyn Heights Company $25,000 a year.

## McCALL LOANS UNDER FIRE.

### Justice's Name Figured Prominently in the Insurance Investigation.

The announcement of Justice McCall's appointment as Chairman of the Public Service Commission recalled vividly to many yesterday the Justice's connection with the famous investigation in 1910 into the affairs of the Phenix Insurance Company, when it was shown that William H. Buckley did wholesale lobby work at Albany in the interest of various fire insurance companies. The Justice's name figured prominently in the news in those days, and he had to explain why he had made loans of large sums of money to Buckley just before he obtained the Tammany nomination as Supreme Court Justice.

When Charles E. Hughes, now on the bench of the Supreme Court of the United States, was conducting his famous investigation of life insurance matters Buckley shared the law office of Mr. McCall, and his name bobbed up so frequently in connection with the famous "Yellow Dog" lobby fund at Albany that Mr. Hughes tried to reach him with a subpoena, but Buckley flitted to Montreal and remained there until the investigation was over.

William H. Hotchkiss was State Superintendent of Insurance in 1910 and he began an investigation of corrupt legislation in connection with fire insurance companies. Buckley had returned by that time and he went on the stand and frankly told of his work as a lobbyist. It came out that in 1900 and 1901, when Buckley was Third Deputy Superintendent of State Insurance, he borrowed in three loans $61,000 from the Phenix Insurance Company of Brooklyn, of which George P. Sheldon was President. The loans were $13,000, $35,000 and $13,000. It was also shown that $26,000 of these loans to Buckley was paid off with checks given by Edward E. McCall, the remaining $35,000 of the loan continuing until April, 1909, when the balance was paid by others.

Several days later Justice McCall sent a letter to State Superintendent Hotchkiss in which he explained that Buckley was a friend in need of money and at his request he loaned it. Taking up the matter of a check, dated Dec. 20, 1900, drawn by the Phenix Fire Insurance Company to the order of Buckley and indorsed by Mr. McCall and deposited in his bank account, the Justice said that in October, 1899, Buckley contracted a loan with the North American Trust Company upon collateral security and that in the Fall of 1900 the company began to press for payment of the loan. Buckley, he said, then came to New York and negotiated a loan with the fire insurance company for $35,000. The Justice said he agreed to advance Buckley $2,500, and that Buckley directed the insurance company to send its check to him, (McCall,) and also directed him to use the check in any way necessary to pay off the trust company's loan.

On Dec. 20, 1900, said Justice McCall, a representative of the insurance company came to his office, bringing a check for $35,000, payable to the order of Buckley, which he indorsed and deposited to his own account, and immediately on the same day drew his check to the order of the trust company for $37,731.11, went to the trust company, paid off the loan, obtained the securities, and handed them over to the representative of the Phenix Insurance Company.

"Of course," said the Justice at that time, "my connection with the transaction was nothing more or less than loaning to Mr. Buckley the sum of $2,731.11, and which, I may add, he paid."

Regarding the two loans of $13,000, one dated Feb. 16, 1900, and the other Jan. 29, 1901, Justice McCall explained as follows:

"Neither of these loans, as to their details or the obtaining of the same, had I any knowledge of. Nor did I ever know or was I ever told that my checks would be applied in payment of either of these or any specific loan.

"Some error has been perpetrated in the crediting of my checks, because they are entered as having been paid Dec. 31, 1900.

"The facts are that Mr. Buckley came to me in December and asked me to loan him an amount of interest that was due on his loan. I drew my check for $346.72 to the Phenix Insurance Company, as he requested, and my recollection is that I handed it to him. Jan. 14, 1901, Mr. Buckley again asked me to advance him $12,968.53, as they were pressing him for a payment. I loaned him that amount.

### A Friend in Need of Money.

"In neither of these instances did I ever see any one from the Phenix Insurance Company, nor did I know or even inquire what was the necessity for these payments. It never entered my mind that any statement proposition was involved, and if such a thought were to come I would have dismissed it because the date of the advancement by me, Jan. 14, 1901, not Dec. 31, 1900, would seem to preclude any such possibility. At any rate, I was not giving any thought to the fire insurance company, nor was I in any way concerned with its affairs or concerns or methods of conducting its business. My only interest in the entire subject was that a friend was in need of money; I had it, and on his request I loaned it to him. Jan. 29, 1901, Mr. Buckley paid me back $13,000 of these advancements, and did it by giving me the check of the Phenix Insurance Company."

One of these loans was secured by the International Banking and Trust Company stock. Buckley owned 100 shares of stock in this company. The same number of shares also went to Mr. McCall.

At the same investigation it also developed that Justice McCall, before he went on the bench, and Stewart Browne, drew up the bill chartering the American Bond and Mortgage Guarantee Company, which was fathered by the New York Life interests which planned to make it the most powerful banking institution in the United States. The name was changed shortly after to that of the International Banking and Trust Company. The period in which it was formed was that in which the New York Life was arranging to divest itself of the stocks in banks, trust companies, railroads, and industrial corporations which it held. It had its first meeting in Mr. McCall's office, and, although its purpose was to take over the stocks held by the New York Life after that corporation decided to confine its investments of record to stocks alone, for some unexplained reason the scheme did not go through, and the control of the company was in 1900 passed over to Oakleigh Thorne, William H. Chesebrough, and their associates who held control of the institution under its later names of North American Trust Company and Trust Company of America.

### McCall Named as Counsel.

It was brought out that when the concern was first organized, a board of thirteen Directors, many of them dummies, and several of them New York Life employes was elected. At a meeting which immediately followed, seven of the dummies resigned, and a new board of forty-nine Directors, including many names prominent in the world of finance, was elected. Edward E. McCall and Coudert Brothers were named as counsel. Mr. McCall was paid $10,000 for his services in drawing up the charter.

The jurist is a brother of the late John A. McCall, long President of the New York Life Insurance Company. He was born in Albany, N. Y., Jan. 6, 1863, the son of John and Katherine McCall. He was educated in the public schools there and after graduating from the Albany High School he came to New York and entered the New York University Law

Continued on Page 3.

ARAB
EGYPTIAN CIGARETTES
10¢ says:
"I'm the dime that cut the price of cigarettes made exclusively of Turkish tobacco. Try a box to-day."
"The Charm of Egypt"

Do You Keep a "Health Account?"
How much do you allow for "depreciation" when taking stock of your physical condition?
Evans Ale
Keeps the human body in good repair by helping to overcome the wear and waste of work and worry.
Try it at home.

GET IN THE SMOOTH SMOKE CIRCLE
NOT A BIT OF BITE
Velvet
TOBACCO

Velvet
Mellowed to perfection!
10¢ TINS
Liggett & Myers Tobacco Co.
The Smoothest Tobacco

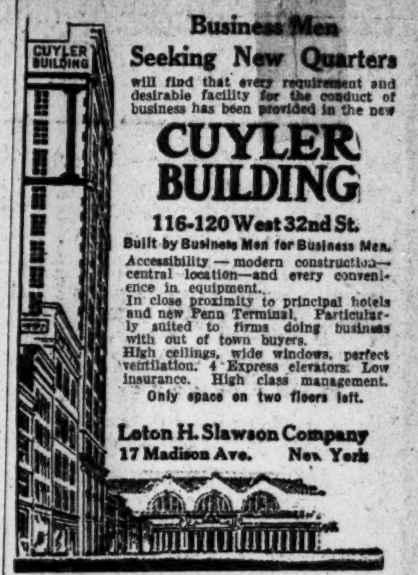

Business Men Seeking New Quarters
will find that every requirement and desirable facility for the conduct of business has been provided in the new
CUYLER BUILDING
116-120 West 32nd St.
Built by Business Men for Business Men.
Accessibility — modern construction — central location—and every convenience in equipment.
In close proximity to principal hotels and new Penn Terminal. Particularly suited to firms doing business with out of town buyers.
High ceilings, wide windows, perfect ventilation. 4 Express elevators. Low insurance. High class management.
Only space on two floors left.
Loton H. Slawson Company
17 Madison Ave. New York

Is Your Boiler A Liability?
Does it get out of whack and make your tenants generally disgusted?
We won't say that Kewanee Boilers *never* go wrong.
But the average yearly repair cost of *Kewanee Boilers* is only 87c.
KEWANEE BOILER COMPANY
N. Y. Salesroom, 47 West 42d St.

An office building that's "different"
A building in which lessees will find facilities, surroundings and service exceptional, is the new
Aeolian Hall
the best advertised building in the United States.
West 42d Street opp. Library
Its location is unsurpassed. Its prestige is an asset. It appeals to businesses having a particular clientele. Renting agents on premises.
Pease & Elliman
340 Mad. Ave. Tel. 6200 Bryant

PHILIP MORRIS CIGARETTES
The World's oldest high-grade Turkish cigarettes.
"THE LITTLE BROWN BOX"
Philip Morris & Co., Ltd.
*New York, London, Montreal, Cairo*

TO-DAY'S EGGS
AT TO-MORROW'S BREAKFAST
BY PARCELS POST
*Send for circular and prices.*
HESSIAN HILL FARM,
Thos. Barron, Supt., Croton-on-Hudson, N. Y.

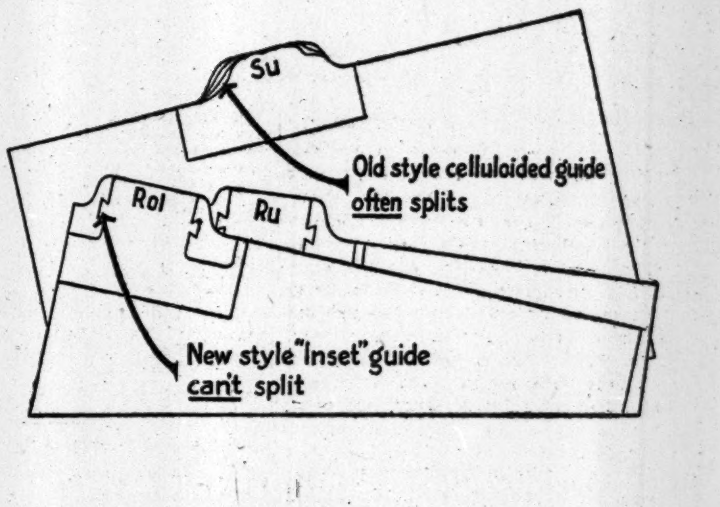

Su
Old style celluloided guide often splits
Rol
Ru
New style "Inset" guide can't split

LB
A Big Improvement in a Little Guide Card
These little pieces of solid celluloid, which are dovetailed into the cards, make the guide projection a continuous surface of celluloid against which all the wear and handling comes. It cannot split, open or wear down and become soiled or dog-eared through use, as in the old-style celluloid guide. The inset pieces make the guide strong and rigid, increasing the speed of handling and doubling its life and usefulness.
A simple little device? Yes, and mighty efficient. It is a sample of the hundreds of ways in which business men are cutting down the costs of running their business by using L. B. methods and equipment. Why not learn more about these things? Begin by writing for a sample of this new guide.
Library Bureau
Manufacturing Distributors of
Card and Filing Systems Office, Library and Bank Equipment
Unit Cabinets of Wood and Steel for Cards and Filing
316 Broadway, New York
Telephone, 1400 Worth
Salesrooms in leading cities in the United States, Canada, Great Britain and France

# THE TIMES'S DAILY WIRELESS AND CABLE DISPATCHES

One Way
To Save

For seven years we have been proving the Quality of Ajax Tires by giving a Written Guarantee, *signed by our President*, for 500 Miles.

AJAX TIRES

Why be satisfied with a verbal mileage guarantee for only 3500 miles, when you can get 1500 more tire miles guaranteed you with Ajax for the same money?

Write for Booklet
"Figures That Don't Lie"

AJAX-GRIEB RUBBER CO.
General Offices: 1796 Broadway, New York
*Factories: Trenton, N. J.*

## M'CALL HURRIED INTO WILLCOX'S JOB

Continued from Page 2.

School. He graduated with honors and was valedictorian of his class. He began his law practice alone and was fairly well established when he formed a partnership with William C. Arnold. This continued for several years and was then dissolved. From that time until he was elected Justice of the Supreme Court in 1902 he continued his law practice alone. For several years he was counsel for the three largest life insurance companies in the world, the Equitable Life and the New York Life Insurance Companies of New York and the Munich Reinsurance Company.

Since he came of age he has been a member of Tammany Hall, affiliating first with the Harlem District and later with the Nineteenth Assembly District. He married Miss Ella Frances Gaynor, the daughter of Thomas S. Gaynor, a prominent citizen of Albany, and has two children, Ella Gaynor McCall and Constance McCall. He is a member of the Manhattan, Athletic, Democratic, Harlem, Lotos, Catholic and Lawyers' Clubs of New York City. His term on the bench does not expire until 1916.

### WILLCOX GETS THE NEWS.

### Says He'll Hand Over His Job to McCall Cheerfully.

Chairman Willcox was in conference at the Hotel Manhattan with the other Commissioners last night when the news of the confirmation of the appointment of Justice McCall by the Senate was telephoned to him.

"I have received no official information of the action of Governor and Senate," he said, "and all I can say is that as soon as my successor presents himself I shall hand over my office to him cheerfully."

Asked as to whether he thought it would be possible to get the adoption and signing of the contracts through to-day the Chairman said it would be impossible.

Before the new Chairman can take office there still remains the necessity of the certification of his appointment and the taking of the oath of office to qualify. Those who favored the dual subway plan were hoping last night that here would be found a loophole of escape. There is nothing, it is understood, in the law to prevent Chairman Willcox from exercising all the functions of his office until his successor is fully appointed, and if Justice McCall should see fit to take a day or two to arrange his private affairs, or if there should be a little delay in transmitting the certificates of office the situation would be saved.

The more delay there is in the next two or three days in changing the personnel of the commission, it was pointed out, the less delay would there be in subway building.

### MURPHY IS PLEASED.

### Non-Committal About McCall's Selection, but Not Down-Hearted Over It.

Charles F. Murphy, leader of Tammany Hall, was in good spirits last night when he discussed the appointment of Justice McCall to succeed Chairman Willcox. He was found at 11 o'clock in his box in the second balcony in Terrace Garden, where his club, the famous Anawanda Club, was holding a ball.

Tammany Hall men of prominence usually attend this ball, and scores were on hand. The leader left the box where his party sat to have a few words with various leaders from the Assembly districts in a lobby of the balcony, when a reporter met him.

"Have you anything to say regarding the appointment of Justice McCall to succeed Chairman Willcox in the Public Service Commission?"

"I have no comment to make," the leader said.

"Does the appointment meet with your approval?"

"I made no recommendations whatever to Gov. Sulzer for anybody," came the reply. Mr. Murphy was smiling. "I told them all to make their own applications to the Governor. I made no recommendations."

"What do you think of Justice McCall's qualifications as Commissioner?"

"I do not believe there is any question regarding his ability to fill the position," came from Mr. Murphy with a smile.

"Is the appointment favorable to you?"

"I have nothing to do with it. It was Gov. Sulzer who appointed him, and he is the man to be satisfied, not I."

### TREVANION ESTATE RECEIVER

### Executor Is Put in Charge Pending a Decision in Poison Case.

By Marconi Transatlantic Wireless Telegraph to The New York Times.

LONDON, Feb. 3.—The verdict of the second inquest on the death of Hugh Trevanion, who was killed by a dose of veronal, for which his mother holds responsible his friend and companion, Roe, to whom he left $250,000, will be rendered to-morrow, when the case is resumed.

Pending the decision the Judge of the Probate Court to-day granted the application of one of Trevanion's executors that he be appointed receiver for Trevanion's estate.

FLORIDA
Winter Tours
February 6, 20, March 6
ROUND $50 TRIP
From NEW YORK
SPECIAL PULLMAN TRAINS
To and from Jacksonville on February Tours; to Jacksonville only on March Tour.
Independent Travel in Florida
Tickets for February Tours good for two weeks, including date of tour; tickets for March Tour good until May 31.
Full particulars of C. STUDDS, D. P. A., WM. PEDRICK, Jr., A. D. P. A., 263 Fifth Avenue, New York City.
Pennsylvania R. R.

## UNNAMED JURORS TRY PARIS BANDITS' CASE

### Other Precautions at the Trial Show Fear of Anarchist Reprisals Is Still Acute.

### PRISONERS INCLUDE 3 WOMEN

### Loiterers Near the Palace of Justice Arrested — Only Three Places for the Public in the Court.

By Marconi Transatlantic Wireless Telegraph to The New York Times.

PARIS, Feb. 3.—The trial began to-day of seventeen men and three women, survivors of the notorious Bonnot gang of motor-car bandits.

The trial is record-breaking in many ways, including the number of prisoners, the enormity of their numerous crimes, and the magnitude of the legal proceedings. Complicity in at least a dozen murders is alleged against these members of a criminal organization which deliberately made war upon society and made use of all available modern instruments for the purpose, particularly the motor car, telephone, telegraph, and automatic pistol.

The court had to be enlarged to accommodate all the persons whose attendance is necessary. Even now it is none too big, and the crowd which waited for hours outside the building suffered a disappointment when it was announced that three places only were available for the general public. The persons who were first in the queue offered their places at auction, but there were no bidders at 150 francs, ($30,) so three shivering tramps who had waited all night climbed the stairs without enthusiasm and sat down.

There was a large crowd outside the Palais de Justice all day, and many arrests were made of persons who refused to pass along.

Inside everything was most calm. Not a sound was heard in the back of the court when the trial began. The prisoners appeared perfectly at ease, and either chatted with each other or regarded with interest an enormous glass case in the centre of the court, which contained arms taken from the prisoners at one time or another, and other exhibits. These include the blood-stained, bullet-riddled mattress under which Bonnot died fighting, twenty Browning automatic pistols, five revolvers, four carbines, an assortment of knives, cartridges, and other implements of destruction, forming a most remarkable collection.

The three women prisoners when they entered carefully disposed of their wraps as at a theatre. They were dressed mostly in black, with large hats.

**All the Prisoners Handcuffed.**

The twenty prisoners were brought in handcuffed, and attached to guards. The more desperate members of the band had each wrist chained to the wrist of a warden. All the guards carried loaded revolvers. Those who saw the prisoners for the first time were surprised at their air of respectability. Although two leaders of "the tragic band" have gone and twenty of its members are now safe in custody, so great is the terror inspired by their exploits even now that the Paris newspapers have agreed not to print the names of the jurymen in the case lest reprisals should be carried on by other Anarchists. In one journal yesterday there was a picture of a man in full armor. To his wife, who has asked him what he is doing, he is making answer that he had been chosen as one of the jury to try "the tragic band."

**Woman Leader Looks Like a Girl.**

Mme. Maitre-Jean, who is accused of being the directress of the revolutionary organ L'Anarchie, at the office of which outrages were planned and where the doctrine of reprisals upon society was preached, has dark, curly hair falling on her shoulders and wore a girlish smile. The mistress of Garnier, who stood at the other end of the dock, has a fresh complexion and might be taken for a respectable shopgirl.

At 10 minutes past 12 the bell rang and the Judges, in scarlet and ermine robes, with black velvet caps relieved by bands of gold braid, entered the court and took their seats. Fourteen jurymen were chosen, two being held in reserve.

It was nearly 2 o'clock when the Clerk of the Peace began to read the charges against the prisoners. They took up seventy-five pages and the reading occupied over two hours. The charges did not appear to interest the accused, with the exception of one part, where the prisoner Callumin is described as having the appearance of a "ruddy-faced baby." The bandit named burst into loud laughter. He is one of the most dangerous of the gang.

After the reading of the charges the 239 witnesses surged into the court, swamping the Clerk of the Peace, who had to mount a chair in order to read their names.

Then, according to French criminal procedure, the prisoners were examined. The first to be interrogated was Mme. Maitre Jean. She denied that she was the editor of L'Anarchie in 1909, or at any other time. There was no editor, she said. Her only connection with it was that she lived on the premises used as the offices of the paper.

She admitted that many "comrades" used to foregather there. Garnier, Dieudonne, Metge, and Callumin may have frequented the place, she told the President, but she did not know for certain—a remark which raised a general laugh. Answering her counsel, Mme. Maitre Jean flatly denied the suggestion that the gang used to bring their booty to the house. She admitted that some articles, stolen in 1909, were found there, but explained that they were brought there by an unknown man who did not wish to leave them at his hotel.

**Woman Quite Ignorant.**

With regard to the false detective passes found at the offices, she knew nothing of their manufacture. The matter was put up to her that letters were found at her house, asking for such passes.

"I am sorry. I can only undertake responsibility for what I write and not for the things that people write to me," answered the prisoner.

The counsel for the prosecution insisted that the prisoner was a member of the band called "The Felons Club."

"It is easy to suggest," replied the prisoner, "but you have yet to prove it."

The President quoted one of her letters and said that she shared all the ideas and sentiments of the bandits.

"I am not accused on account of my opinions, but on account of my acts," remarked the prisoner composedly.

At this point the trial was adjourned.

The elaborate precautions taken by the police to prevent friends of the bandits from getting into court to commit more crimes, gave the Palais de Justice the appearance of a citadel. Strong detachments of policemen and republican guards stood at each door. In the various corridors and rooms near that part of the building wherein the Assize Court is situated there were hundreds of municipal guards and police, while detectives and bodyguards were posted at each door.

Even the journalists had to show special cards to six different officials and policemen before they reached the part of the court reserved for them.

Three jurymen who were liable to serve had sent in advance medical certificates, declaring that they were physically incapacitated from attending. A fourth juryman actually died a few days ago. A fifth begs to be excused because his daughter is to be married within the next month or so.

The interrogatories of the prisoners will probably take five days, and the deposition of the witnesses or general evidence ten days. Eighteen lawyers will defend the twenty prisoners.

PARIS, Feb. 3.—The gang of automobile bandits terrorized the French capital and its environs for months at the end of 1911 and the beginning of last year. They committed many audacious robberies, on several occasions accompanied by murders, until their leader, Jules Bonnet, known as the "Demon chauffeur," was killed last April after a fierce battle against thousands of police and troops at Choisy le Roi together with Dubois, one of his accomplices. Another leader, Garnier, also met his death in a fight with the police.

The crimes committed by this notorious gang were often of a most daring character and were carried out in broad daylight. The first record of their operations deals with the theft of a large quantity of guns, revolvers, and daggers from a gunsmith's shop in Paris in November, 1911. Then in rapid succession followed murders of chauffeurs, bank messengers, freight agents, and policemen. Several branch banks in the suburbs were raided. Even the Bank of France did not escape their efforts, for they made an attempt to rob it of $200,000.

The police were special marks for their hatred. They murdered a patrolman at midday opposite one of the principal railroad stations in Paris. They also killed Assistant Superintendent Jouin of the Paris Detective Department and at the same time wounded Chief Inspector Colmar. Of the accused brought up for trial to-day there are women—Anna Maitre-Jean, Marie Vuillemin, and Barbe Leclerc, all young women who were closely connected with the bandits in all their operations.

The trial will, it is expected, last several weeks. Extraordinary precautions have been taken to prevent demonstrations of any kind. To-day every entrance to the vast Palais de Justice was strongly guarded, no one being permitted to enter unless able to show that he had business in one of the courts, and the police patrolled the streets in the neighborhood, arresting all loiterers.

The Assize Court room was filled with witnesses, lawyers, and newspaper representatives.

The proceedings to-day consisted of the reading of the lengthy indictment, the roll-call of 34 witnesses, who were then dismissed until Thursday, and the examination of two of the accused by the Court.

## SEINE MAKES PARIS FEAR.

### Water Almost 20 Feet Deep at Pont Royal—Rue Watt Inundated.

By Marconi Transatlantic Wireless Telegraph to The New York Times.

PARIS, Feb. 3.—The Seine has been rising ominously for several days, and many Parisians fear that the great flood scenes of three years ago will be repeated this Winter.

Already the Rue Watt is inundated. Powerful steam pumps have been working there since early morning to prevent the street becoming like one of the thoroughfares of Venice.

In the Passy section of the city cellars are flooded, and in other suburbs the inhabitants are suffering great inconvenience. In some places they were compelled to remove their belonging in haste.

Steamers on the Seine have not been running for several days, as the river is so swollen that they cannot pass under the bridges in safety.

At Pont Royal the level of water is already 4.97 meters, (19.56 feet,) and owing to the alarming rise of the Grand Morin and other great tributaries of the Seine it is calculated that by to-morrow the level at Pont Royal will be at least 5.30 meters. The highest level recorded during the flood of 1910 was 9.29 meters, (36.57 feet.)

## FOUR PICTURES FOR PRUSSIA.

### Gifts Made to Dr. Bode Will Be Presented to Royal Museums.

By Marconi Transatlantic Wireless Telegraph to The New York Times.

BERLIN, Feb. 3.—Four valuable pictures have been presented to Dr. Bode, Director of the Prussian Royal Art Museums. They are "The Driving Out of Hagar," by Nicolas Maes; "Hunting Spoil," by Albert Cuyp; a portrait attributed to Martin Schaefner, and "The Wedding Procession," by Alessandro Magraska.

The donors are J. Bohler of Munich, Sulley & Co. of London, F. Hermann of New York, and Sir William Van Horne of Montreal. Dr. Bode will present them to the Royal Museums.

## ITALIAN AIRMAN KILLED.

### Giuseppe Nosari Falls at Turin from an Altitude of 100 Feet.

TURIN, Feb. 3.—Guiseppe Nosari, an Italian aviator, while making a flight at the Aerodrome here this evening, fell with his machine from an altitude of 100 feet and received injuries which resulted in his death.

Nosari was 32 years old, and a native of Bergamo.

### Notes of Foreign Affairs.

MANILA, Feb. 3.—The British steamer Yingchow, which had been reported lying helpless with a broken propeller and with 200 passengers on board off the Island of Luzon, was towed into this port this morning. The United States cruiser Cincinnati of the Asiatic fleet was ordered out on Saturday to search for her.

WILLEMSTAD, Feb. 3.—The strike of dock laborers at this port is rapidly extending. The men demand 20 cents an hour instead of the customary 8 cents. The steamship companies are firmly opposing the increase.

PARIS, Feb. 3.—An international conference for the regulation of the use of saccharine and analogous substances was opened here to-day. Delegates from France, Germany, Italy, Russia, Switzerland, Holland, Belgium, Portugal, and Greece participated.

DON'T FORGET THOSE RED CROSS Cough Drops. Everywhere, 5c per box.—Adv.

## TWO WELL-KNOWN ENGLISHMEN VANISH

### Rev. Albert Knight, Supposed to Have Fallen Over Cliff, Now Said to be Alive.

### ECCENTRIC BARONET GONE

### Sir Walter Strickland, Scholar, Anarchist, and Wanderer, Has Not Been Heard from Since Dec. 1.

By Marconi Transatlantic Wireless Telegraph to The New York Times.

LONDON, Feb. 3.—There was a sensational development to-day in what is known as the "Cliff Mystery."

On Jan. 18 the Rev. Albert Knight, Vicar of Hunslet, Yorkshire, disappeared. It was supposed that he met his death in falling from Flamborough Cliffs while taking a photograph. Mrs. Knight stated that she witnessed the accident.

Ever since a search for the body had continued, often at the risk of the searchers' lives, and a week ago a memorial service was held in the church for the supposedly dead vicar.

The Chief Constable of Leeds now announces that Mr. Knight is alive and has left the country under an assumed name. The Constable says he gives out the information in fairness to the public, but adds that the details are confidential.

One explanation o fthe disappearance of Mr. Knight is offered by The Yorkshire Post, which asserts that Mrs. Knight had for some time been terrorized by her husband, who instructed her under threats what she was to say after his disappearance. It is further stated that Mr. Knight is accompanied by a young woman, a member of his congregation.

Another mystery exercising the minds of British newspaper readers is the fate of Sir Walter Strickland, Bart., who was last heard from on Dec. 1. He was then in the South of France.

Sir Walter was an extraordinary character. He was a scholar, anarchist, and gypsy. For thirty years he wandered over the world, botanizing, translating Horace and Molière, getting into trouble with most civilized governments, and writing violent pamphlets and verses against established things. It is suggested that Maurice Hewlett based his new character, Senhouse, on Strickland.

Sir Walter was only once in London. This was in 1909, when he succeeded to the title. He stayed here a week. He had two adopted sons, whom he left without resources. Neither his lawyers nor his publishers can get any trace of him.

## SLINGSBY HEARING PRIVATE.

### Public Inquiry on Claim to English Estate Waits on Investigation.

By Marconi Transatlantic Wireless Telegraph to The New York Times.

LONDON, Feb. 3.—Justice Parker in the Chancery Court to-day heard several applications from counsel in private relating to the claim of Lieut. Charles R. Slingsby to the Yorkshire estate of his father in behalf of a young child, which the Lieutenant's younger brother asserts is not the claimant's own offspring but a substitute.

To-day's applications had reference to strictly legal points concerning the guardianship of certain moneys and the production of documents. It is not expected that the Lieutenant's claim will be heard in the open court for a considerable time, as the preliminary details involve exhaustive inquiries.

## MORE SHIP OFFICERS OUT.

### Fear That a General Strike on French Vessels Will Be Declared.

Special Cable to THE NEW YORK TIMES.

PARIS, Feb. 3.—The dispute between the Fabre Steamship Line and its officers has already spread to two more ships of the same line, the Madonna and the Mouritania.

It is feared that a general strike of French officers may be declared. At a meeting of long-voyage Captains held at Marseilles to-day it was decided to call upon engineer officers to join the agitation.

## MRS. CHAPMAN ASKS DIVORCE

### American's Case in London Expedited to Allow Her to Sail.

By Marconi Transatlantic Wireless Telegraph to The New York Times.

LONDON, Feb. 3.—Mrs. Wilfrid Considine Chapman, an American woman, well known in London society, brought suit in the divorce court to-day for dissolution of her marriage on the grounds of desertion and misconduct by her husband.

The case was expedited to allow Mrs. Chapman to proceed immediately to New York, where she is engaged in litigation concerning her American property.

On the stand the petitioner, who is a tall, slim, graceful woman, told her story to the court. She said she married Chapman, who is a man of independent means, at St. Paul's, Knightsbridge, in October, 1898. Afterward she lived at Mayfair, in Pau, France, and in America. She said she was an American citizen and possessed large landed estates in the United States, on which litigation was now going on, and it was absolutely essential that she should leave for New York at the earliest possible moment.

After hearing the evidence the President of the court ordered the case to stand over to allow the necessary time to elapse before granting an order. Permission was given the prisoner to proceed at once to New York.

## KEEPS LONDON OPERA HOUSE

### Leasing Syndicate's Head Denies Report of Sale of Hammerstein Property.

By Marconi Transatlantic Wireless Telegraph to The New York Times.

LONDON, Feb. 3.—A newspaper report that Hammerstein's Opera House had been sold caused a stir, but the management immediately issued a categorial denial.

Clement Hobson, Chairman of the syndicate holding a lease from Mr. Hammerstein, gave THE NEW YORK TIMES correspondent the real facts of the story.

"The rumors probably arose in connection with the recent dropping of Fernand Akoun from the post of managing director," he said. "Until now we have not disclosed the reasons for his leaving, but it is evident that the time has come to make these public. I engaged Fernand Akoun in Paris, believing him to be Gaston, who is a brother. A fortnight ago we were obliged to ask him to resign, E. A. V. Stanley, who arrived in New York to-day, and myself buying Akoun's contract and the shares we had given him for $2,500. We did this simply because Akoun was useless to us.

"Stanley & Fisher are going to look around in America to book turns for us. We are making special efforts to arrange the production of a revue at the Opera House in April. Until then we will carry on a mixed vaudeville and cinematograph show. Anyhow, the syndicate has not the slightest intention to part with any of its interest in the concern."

### Want Plays by Gladys Unger.

By Marconi Transatlantic Wireless Telegraph to The New York Times.

LONDON, Feb. 3.—Gladys Unger is delighted with the reception of her play, "The Son and Heir," at the Strand Theatre. "I shall have done with adaptations," she said to-day, "after I have completed what I have contracted to do, and henceforward I will do only original dramatic work. I have several offers from London managers to write plays for them, and two from New York managers who want 'The Son and Heir.'"

## ANARCHIST PLOT IN SPAIN.

### Series of Attempts to Kill King Alfonso and Others Planned.

CERBERE, France, Feb. 3.—An anarchist plot has been discovered at Huelva, Spain.

Prof. Francisco Sanchez of the Barcelona Modern School, which was founded by Francisco Ferrer, with Emilieno Barral and Antonio Oliveria, both well known as anarchists, have been arrested on the charge of being implicated in the conspiracy.

## FIERCE ATTACK ON ADRIANOPLE

Continued from Page 1.

men, lately engaged in Tripoli under Enver Bey and Fethy Bey. He added:

"That Ambassador was right who predicted that, if driven to despair, the Turks would fight like wild animals."

The immediate object of the armies of the allied nations is believed to be the capture of the fortress of Adrianople, which has hitherto presented such a firm front to all the efforts of the besiegers in spite of the immense force brought against it. Upon this fortress the combined Bulgarian and Servian armies, the latter of which is well supplied with powerful siege artillery, will concentrate their exertions.

Bulgaria made a small concession yesterday when she consented to the proposal of the great powers that Turkey should be allowed to appoint a representative of the Caliph to reside at Adrianople after the cession of that city to the allies.

For the present, at any rate, the Bulgarian Generals will simply try to hold the large forces of Turkish troops concentrated behind the line of fortifications at Tchatalja for the defense of Constantinople.

King Nicholas of Montenegro has started again for Scutari. The King will himself take the direction of a renewed attack if it should be necessary.

In the Western Turkish Province of Epirus, which touches the Grecian border, the Greek troops under the command of Crown Prince Constantine have great hopes of breaking down the splendid defence which the Turkish army has thus far offered.

**Albanians May Attack Servians.**

The Servian armies, alone of the Balkon Allies, have completed their campaign and have placed many of their troops at the disposal of their comrades in the field. Some, however, must be kept in Albania, where, according to Italian advices, a rising against the invaders has already been organized. It is declared that the Albanians with 80,000 rifles, under the command of Austrian officers, are taking the field, and it is stated that they have fought a battle at Dibra, where the Servians lost heavily.

The Albanians are said to be greatly irritated by the wholesale arrests of those among them who are suspected of being interested in the provisional Government.

While the renewal of the war may put a strain upon the cooperation of the European Powers, they have thus far worked in harmony, and the departure of Prince Hohenlohe-Waldenburg-Schillingsfurst from Vienna with an autograph letter from Emperor Francis Joseph to Emperor Nicholas of Russia, given additional hope that they will do so until the end.

The Turkish Government, like that of Bulgaria, announces that it will not allow newspaper correspondents to accompany the armies in the field. Mahmud Shefket Pasha, the Grand Vizier, stated emphatically in the course of an interview yesterday that he would not allow any of them within 20 miles of the lines.

The finances of all the States concerned in the war are in a condition of demoralization, and Turkey will emerge from the conflict practically bankrupt. Sir Richard Crawford, who has been adviser to the Turkish Minister of Finance since 1911, left London yesterday for Constantinople. He had actually arranged for two small loans of $2,500,000 each during his stay here. These were to meet the pressing needs of the Porte, but they depended on a peaceful settlement. With the resumption of the war, Turkey is deprived of even this slender resource.

The European powers are so interested in Ottoman finances that a scheme is being developed both to safeguard foreign investors and to protect the Turkish Treasury against mismanagement. An extension of European control is contemplated, so as to permit of more supervision and of the assurance that the money is expended on the objects for which it is allotted. The main creditors of Turkey being Germany, France, and Great Britain, both the Triple Alliance and the Triple Entente are interested in the success of this scheme.

BERLIN, Feb. 3.—The Kurdish cavalry stationed in the Asiatic section of Constantinople and in the great Selimye barracks demand the execution of the murderers of Nazim Pasha, Commander in Chief of the Turkish Army, who was killed on the occasion of the overthrow of the Turkish Government, according to a dispatch to The Cologne Gazette. The men refuse to obey the present War Minister's command to return to their homes.

It is added that Enver Bey, the Young Turk leader, who took such a prominent part in recent events in the capital, today went in an automobile to the headquarters of the army at Hademkui, in order to win the support of the troops, but the soldiery forcibly prevented him from alighting. It is regarded no was too sate to stop the insorreition within the ranks of the army.

According to the same correspondent, Shukri Pasha, the Turkish commander at Adrianople, has caused an inquiry to be made into the circumstances of Nazim Pasha's death and has announced his intention of going to Constantinople after the conclusion of the war to avenge the murder of his friend. He has also gathered information about a large number of officers, who, he says, must be punished for the murder of Nazim Pasha.

ADVERTISEMENT.

Invalids and others supplied with Eggs; two-day layings by the Two-Day Egg Farm, Oradell, N. J. Lock Box 392.

## MENELIK IS DEAD; YOUTH SUCCEEDS HIM

### Decease of Famous Ruler of Abyssinia Was Many Times Falsely Reported.

### NEW NEGUS WELL EDUCATED

### Speaks English, French, and German—Is Said to Have Entered the Capital with Great Pomp on Sunday.

By Marconi Transatlantic Wireless Telegraph to The New York Times.

LONDON, Feb. 3.—The African World to-day received a cablegram from an Addis-Abeba correspondent stating that King Menelik died last week, and that his successor, Prince Lidj Yasu, entered the capital yesterday with great pomp.

The news has not yet been confirmed, but though Menelik has been reported dead more often than any other man, this story is credited.

LONDON, Feb. 3.—Prince Lidj Yasu, who is said to have entered the Abyssinian capital as the new Emperor, is only about 17 years of age. He was selected some years ago by Menelik himself as his successor. He is a youth of great intelligence, and is the son of Ras Michael, a powerful Prince and Governor of three Abyssinian provinces, whose wife was Menelik's daughter. Lidj Yasu speaks English, French, and German, and has been instructed by European tutors.

There have been many rumors in the past five years of Menelik's death, and it was reported at one time that the fact was being suppressed, and that the Empress was conducting the affairs of the Abyssinian kingdom until Lidj Yasu was old enough to take the Government into his own hands. This was denied officially. At the beginning of last year Menelik was reported to be paralyzed below the waist, and uncertainty has since existed as to whether he was dead or alive.

Abyssinia has a population of 8,000,000, and possesses a powerful army.

Menelik, called by his subjects Negus Negusti, or King of Kings, was born on Aug. 17, 1844, and had been undisputed ruler of Abyssinia since 1889, when he was elected by the Abyssinian chieftains over Ras Mangasha. He was declared to be a direct descendant of Solomon and the Queen of Sheba. He was the son of the King of Shoa, but was captured in his youth by the Governor of Kondar, who had usurped the throne of Abyssinia under the title of Theodore III. Menelik made war on Theodore and his successor, the Emperor Johannes. After the death of Johannes in battle Menelik was acknowledged as Negus of Abyssinia.

The United States became best acquainted with King Menelik through an expedition headed by Robert P. Skinner into Abyssinia for the purpose of making a treaty. The expedition was cordially received by the monarch of the old Ethiopian empire. The party was welcomed by the famous General, Ras Makonnen, and was escorted by a guard of honor of 1,000 men to the capital, where the Negus received the Americans. A commercial treaty was signed between the two countries. A banquet was spread, at which 7,000 natives feasted on raw meat, while to the American delegates a Western beefsteak dinner was served. To the King was presentd a picture of Col. Roosevelt at San Juan Hill, and Mr. Skinner carried away a number of letters from the King to prominent Americans.

Menelik had extensive investments in the United States and European countries. Baron de Jarisburg, the Belgian explorer, on returning from Abyssinia in 1909 said in an interview with a NEW YORK TIMES reporter:

"In later years it is particularly as a financier that King Menelik has distinguished himself. He had a natural bent for finance even as a young man, before his accession to the throne, and at that time went in for stock speculation on the Paris Bourse to a considerable extent. These youthful speculations proved successful, and were only interrupted by the events which followed Menelik's accession.

"To-day the Abyssinian ruler has extended the range of his financial operations to the United States, and is a heavy investor in American railroads. What with his American securities and French and Belgian mining investments, Menelik has a private fortune estimated at no less than $25,000,000.

"His chief aim has been to introduce Europe civilization into his country. After abolishing the feudal laws in his Empire and emancipating the slaves, he established compulsory free education throughout his dominions. As a result, in another generation education will be as widespread in Abyssinia as in several European countries."

TEN YEARS' EXPERIENCE
Mortgage Sales, $263,615,820
Mortgages Foreclosed, $1,148,911
Losses by Foreclosure, - $6,950
Average loss per annum, - $695
GUARANTEED MORTGAGES
For Sale by
LAWYERS MORTGAGE CO.
59 Liberty St., Man. 184 Montague St., Bkn.

## AMERICAN MINER HEADS DIET.

### Finnish Socialists Displace Aggressive Foe of Russian Rule.

By Marconi Transatlantic Wireless Telegraph to The New York Times.

LONDON, Tuesday, Feb. 4.—The Daily News correspondent at Helsingfors sends this dispatch:

"A sensation has been caused here by the displacing of Svinhufvud, Speaker of the Finnish Diet, since 1906, by Tokoi, a Socialist farmer in North Finland, who lived ten years as a miner in America.

"The change is due to the Socialists' fear that Svinhufvud's uncompromising attitude toward Russian aggression might cause the dissolution of the diet. It is reported that Gov. Gen. Seyn has been authorized to dissolve the diet at will and the atmosphere is electric."

### Dr. Friedmann Has Not Sailed.

By Marconi Transatlantic Wireless Telegraph to The New York Times.

BERLIN, Feb. 3.—The report current in London that Dr. Friedmann, discoverer of the alleged cure for tuberculosis, had sailed on the Mauretania for New York, is incorrect. Dr. Friedmann is still in Berlin.

An Opportunity Which Passes

BY far the quickest Clearance Sale that Weber and Heilbroner clothes have had is now well advanced. We mention it again for fear the opportunity will have vanished before you have realized it is here.

These clothes provide, ready-to-wear, exactly what the New Yorker requires as a New Yorker—in a dignified, tasteful way.

The Clearance Reductions:

| | |
|---|---|
| $20 and $22.50 Suits | $15.50 |
| $25 Suits and Overcoats | $19.50 |
| $30 and $32.50 Suits and Overcoats | $23.50 |
| $35 and $37.50 Suits and Overcoats | $26.50 |
| $40 and $45 Suits and Overcoats | $32.50 |
| $50, $55 and $60 Overcoats | $42.50 |

*No Charge for Alterations*

There are still satisfactory assortments—something desirable in every size. The entire stock except evening clothes is included.

Weber and Heilbroner
*Ten Stores*
369 Broadway
1185 Broadway
20 Cortland
241 Broadway
44th and Broadway
27 New
58 Nassau
757 Broadway
150 Nassau
42nd and Fifth Avenue
Clothes at: 44th and Broadway, 241 Broadway, Opp. City Hall; 28th and Broadway, Nassau and Spruce; 42nd and Fifth Avenue, New and Exchange Place

One of the Chairs now on sale—Oak or imitation Mahogany.
Exceptional value.

"Better Desks."

A CHAIR PURCHASE.

ON January 1st, chair manufacturers advanced prices, BUT—we bought two carloads from a factory where NO readjustment has yet been made. On Sale to-day.

Chas. E. Matthews
"Everything in Business Furniture."

*Write for Catalog 1011. Our Own Publication—160 Half-tone cuts.*

275 Canal St. A Few Steps East of B'way or West of Subway.

NEGLIGENCE

Ben Franklin wrote: "A little neglect may breed great mischief. For want of a nail the shoe was lost; for want of a shoe the horse was lost, and for want of a horse the rider was lost, being overtaken and slain by the enemy."

And when you reflect that a little negligence in the selecting of a contractor may result in the loss of thousands of dollars, it becomes a very serious matter.

It becomes so serious a matter, in fact, that no Owner can afford to overlook the advantages which this Company has to offer to its clients.

THOMPSON-STARRETT COMPANY
Building Construction

# ADDITIONAL $25,000 TO AID STEFANSSON

### Mrs. Morris K. Jesup Adds to Fund for His Coming Trip to the Arctic.

### CONTINUES HUSBAND'S WORK

### He Was One of the Supporters of Peary's Expedition When the Explorer Reached the Pole.

Mrs. Morris K. Jesup has contributed $25,000 as an addition to the expedition fund which was raised by the American Museum of Natural History and the American Geographical Society to facilitate the exploration work of Vilhjalmur Stefansson, who will lead his second expedition out of New York in the Summer of 1913 for a three-year stay in the arctic region to the northeast of Beaufort Sea.

The announcement of the gift of Mrs. Jesup was made by President Henry Fairfield Osborn at the annual meeting of the Board of Trustees of the Museum of Natural History, held last night at the residence of Adrian Iselin, Jr., 711 Fifth Avenue. In making the contribution Mrs. Jesup made known her wish to aid in the continuation of the work of scientific research inaugurated before his death by her husband, Morris K. Jesup, who was a supporter of the successful expedition which reached the north pole under the leadership of Admiral Robert E. Peary.

President Osborn announced that the American Geographical Society, which aided in organizing the Stefansson expedition, had contributed $22,500.

Prof. Osborn said the Crocker Land expedition, which was postponed on account of the death of George Borup, had been reorganized and would start this Summer under the leadership of Donald B. MacMillan. Another expedition, he said, had been organized by Dr. Leonard Sanford of New Haven, Conn., through the gift of Frederick Brewster, to make a circuit of the South African Coast to collect birds. In co-operation with the Brooklyn Institute of Arts and Sciences the Museum has sent Robert C. Murphy to South Georgia Island on the whaler Daisy in quest of specimens of the Southern sea elephant, sea leopard, young penguins, and birds.

The Museum of Natural History is about to inaugurate a pension plan, providing for the employes of the institution. The plan is a contributory system, 3 per cent. of the annual salaries being paid to the fund by the employes and a like amount by the corporation. It provides a pension for employes who have reached the age of 65 years, men, and 60 years, women, who, after serving fifteen years, may be retired at one-fourth of their annual salary. Graded rates of life insurance after one year of employment will begin with a rate of 25 per cent. and increase 2 per cent. for each additional year. Provision is also made for total disability, and in the event of the death of the pensioner gratuities will be paid to certain beneficiaries.

The following officers were elected: President, Henry Fairfield Osborn; Vice Presidents, Cleveland H. Dodge, J. Pierpont Morgan, Jr.; Treasurer, Charles Lanier; Secretary, Adrian Iselin, Jr.

# EDISON REFUSED $1,000,000.

### Rejected Offer for Talking Films—New Phonograph Devices.

*Special to The New York Times.*

CLEVELAND, Ohio, Feb. 3.—When a certified check for $1,000,000 was offered to Thomas Edison by P. J. Brady, representing Cleveland and Chicago financiers who wished to obtain a controlling interest in the new Edison talking picture machines, the inventor laughed.

"He turned us down, saying he intended to operate the machines and market them himself," said Mr. Brady.

While witnessing a demonstration of the talking films at the inventor's laboratories, Mr. Brady and a Cleveland capitalist learned that Mr. Edison had two new inventions in hand perfecting the phonograph which have never been announced. These devices are a diamond-tipped needle and an indestructible record. According to the inventor, the needle will not be prohibitive in price and the records will be no more expensive than those now used.. The new needle and record are said to eliminate the rasp from the phonograph.

# MRS. McADOO DYING.

### Tunnel Builder and Sister Are at Mother's Bedside.

*Special to The New York Times.*

KNOXVILLE, Tenn., Feb. 3.—The aged mother of William G. McAdoo it is thought is dying to-night. Mr. McAdoo and his sister, Mrs. J. S. O'Neill of New York, are at her bedside. Mrs. McAdoo is nearly 80 years of age. She is the widow of the late Prof. William A. McAdoo, at one time a member of the faculty of the University of Tennessee. William G. McAdoo achieved fame by the building of the Hudson Tunnels.

Coffee Connoisseurs

ask for Porto Rico Coffee. It's the quality coffee which has made French Coffee famous.

Call or send 4c postage for Free Sample. Government of Porto Rico Exhibit, 569 Fifth Avenue, New York.

Porto Rico Coffee

For sale by
ACKER, MERRALL & CONDIT CO., all store
CHARLES & CO. 44 East 43d Stree
H. HICKS & SON 1179 Broadway
AARON WARD & SONS Newark, N. J.
and other large dealers

Every package bears Guaranty Seal of Porto Rico Association

# ASKS GOV. SULZER TO PARDON ROBIN

### Committee Also Requests an Investigation of the State Banking Department.

### CHARGES AGAINST VAN TUYL

### Troubles of Northern Bank Laid to James M. Gifford—Aid Was Refused, Says W. D. Cameron.

*Special to The New York Times.*

ALBANY, Feb. 3.—Representatives of the Northern Bank of New York and the Washington Savings Bank to-day asked Gov. Sulzer to order an investigation of the State Banking eDpartment concerning its connection with the two failed banks, and to pardon James G. Robin, who pleaded guilty to illegal practices in connection with their failure and was sentenced to Sing Sing.

In addition to these requests the committee made verbal charges against Supt. George C. Van Tuyl of the Banking Department. Gov. Sulzer asked the committee to present its charges in writing.

W. D. Cameron, counsel for some of the depositors of the Northern Bank, was spokesman for the commitee. In asking for the pardon of Robin he said:

"We ask for his pardon, not because he is guilty and penitent, but because he is not guilty."

"But he pleaded guilty," Gov. Sulzer said.

"Yes, but there were circumstances which you should know," Mr. Cameron replied.

"A plea of guilty is conclusive to me," the Governor said. "You had better make your application on the ground of mercy."

"In that case there is no use in coming here," said the attorney.

Mr. Cameron then gave his side of the incidents leading to the failure of the Robin banks. He charged the troubles of the bank to James M. Gifford, a lawyer, who was a Director and counsel of the Northern Bank. The failure, he said, was due to an overdraft of $230,000 through a system of "kiting." He declared that to offset this Robin had sent August Snaith to the bank with Government bonds to the amount of $350,000, which would have kept the bank on its feet. Mr. Cameron alleged that Mr. Clifford reported that the gift would not be accepted by the Banking Department, and that later the Banking Department said it knew nothing of the offer.

Mr. Cameron also charged that "Supt. Van Tuyl is pounding Robin because he testified against Hyde."

"If the assets of these banks were gathered together and disbursed as early as possible would all the depositors receive all their money?" Gov. Sulzer asked.

"No," replied Mr. Cameron, "because the assets are dissipated, and no effort has been made to collect them." He added that the Northern Bank's creditors had received 60 per cent. and would receive 10 per cent. more. The Washington Bank depositors have received 58 per cent., and will get 10 per cent. more.

"Some of the assets are in the possession of James T. Wood, Vice President of the Washington Bank," Mr. Cameron said. Later he declared that "Robin went to bed worth $3,000,000 and woke up broke."

"We intend to use Mr. Robin as a witness in litigation," Mr. Cameron told the Governor, "and as a convicted thief his testimony may not amount to much in a suit."

Mr. Cameron also said that of three assistants to the District Attorney who had looked into the case, two had expressed the opinion that Robin was innocent.

"Pounding Robin is a very nice pastime, but it does not help out the depositors," the attorney remarked. "Our faith in Mr. Van Tuyl has been shaken."

"Have you made any charge against Mr. Van Tuyl?" the Governor asked.

"Only as I make it here now," Mr. Cameron replied.

"I wish you would put it in writing," said the Governor.

C. D. Usinger, a missionary, spoke for the depositors of the Washington Bank, many of whom he said were poor.

"There is nothing before me officially," Gov. Sulzer told his visitor. "My advice is that you put you complaint in writing, and I will do what I can."

The Governor said he would not pardon a short-term prisoner unless it was shown that there was an overwhelming injustice.

"If you can prove to me that there is a miscarriage of justice, make the application for pardon in the usual way," said the Governor.

# A TITIAN VALUED AT $500,000.

### "La Schiavona," Painted from 1512 to 1514, is on Private Exhibition.

Now on private exhibition, waiting for some fortunate individual with $500,000 and a desire to possess it to become its purchaser, is a beautiful Titian recently brought to this country by Gimpel & Wildenstein, at whose galleries, Fifth Avenue and Fifty-first Street, it may be seen.

"La Schiavona," the Slavonian woman, is a large picture, the subject, three-quarter length, standing at the left of the picture, one hand resting upon the raised corner of a balustrade in the lower right-hand side of the picture, where, in cameo relief, is a portrait bust of herself.

She is a vigorous young woman, simply gowned in a robe of deep reddish tone, low cut at the neck, the skirt with full plaits in the front. Her dark brown hair is drawn down with perfect smoothness on either side of her face, held with a cap, and her smiling face has something of the Mona Lisa expression. She stands in clear relief against the plain soft background of gray.

The use of the balustrade is a feature of the pictures of Giorgione, master of Titian, who reflected his influence, and to whom the portrait has been wrongly attributed. The picture is signed, "T. V. Tiziano Vecellio." It was painted from 1512 to 1514, Titian's best period.

"La Schiavona" comes from the Crispi collection, where, in the palace of the Senator at Milan, it has been greatly admired by those permitted to see it. At the beginning of the seventeenth century it was in the possession of the Count Alessandro Martinengo Colleoni, in the Castle of Cavernago and upon a misadventure of that gentleman only by intrigue escaped confiscation by the State. It was in the palace of the Colleoni family at Brescia in the beginning of the nineteenth century, later became the property of M. Riccardi, brother-in-law of Count Venceslao Martinengo di Cavernago, at Bergamo, and was eventually acquired by Senator Crispi.

# COLUMBIA HONORS BERGSON.

### Visiting Educator Becomes Doctor of Laws—Netherlands Gift Accepted.

Henri Bergson, Professor of Philosophy at the College de France, and visiting French Professor at Columbia for the academic year of 1912 and 1913, because Doctor of Letters by an honorary degree conferred upon him yesterday at a meeting of the Trustees of Columbia University.

The Rt. Rev. Thomas F. Gailor, Bishop of Tennessee, (honorary S. T. D., 1891,) was appointed to be baccalaureate preacher at the commencement of 1913.

The Chairman of the Trustees was authorized to appoint a committee of three Trustees, three members of the Faculty of Applied Science, and three alumni of the Schools of Mines, Engineering, and Chemistry, to plan an appropriate celebration in 1914 of the fiftieth anniversary of the establishment of the School of Mines.

The proposal of the Government of the Netherlands to establish a Queen Wilhelmina Lectureship on the Dutch Language and Literature was accepted, and if the necessary funds are provided by gift, the new undertaking will be begun at the opening of the next academic year.

### Miss Gilder Has Eye Operation.

Miss Jeannette L. Gilder is at the Manhattan Eye and Ear Hospital recovering from an operation on the back of her right eye. The operation was performed Wednesday, Jan. 29, by Dr. Louis A. Coffin, and Miss Gilder is convalescing rapidly.

# ROCKEFELLER'S DATE SET.

### Pujo and Untermyer Will Examine Him at Jekyl Island Friday.

*Special to The New York Times.*

WASHINGTON, Feb. 3.—Arrangements have been made by the Pujo Money Trust Investigating Committee for taking the testimony of William Rockefeller as a supplementary witness in the investigation. The testimony will be taken next Friday morning and afternoon at Jekyl Island, off the coast of Georgia. Mr. Rockefeller has been staying there since he left Palm Beach after his return from Nassau.

The examination of Mr. Rockefeller will be conducted by Chairman Pujo and Samuel Untermyer, counsel for the committee, and will be behind closed doors at Jekyl Island. No one will be present, according to the present plans, except Mr. Pujo, Mr. Untermyer, a committee stenographer from Washington, a lawyer representing Mr. Rockefeller and a physician. The questions will be asked by Mr. Untermyer.

Chairman Pujo and Mr. Untermyer will leave Washington next Thursday afternoon on a train that will take them to Brunswick, Ga., about 9 o'clock Friday morning. There they will take a ferry-boat to the island and seek out Mr. Rockefeller. It is the plan to examine Mr. Rockefeller first for an hour and, if he shows signs of strain, to give him an interval of rest and resume for another hour during the afternoon. His testimony will be made public on Friday evening.

As soon as the examination has been completed it is the purpose of Chairman Pujo and Mr. Untermyer to take the first train out of Brunswick for Washington on Friday night.

# COURT ATTENDANT REBUKES GEN. CASTRO

### Ex-Dictator of Venezuela Departs in Haste When Ordered to Keep Silent.

### HE LIKES MAYOR GAYNOR

### Says After a Call at City Hall He and Judge Holt Are the Greatest Americans He Has Met.

Gen. Cipriano Castro, at one time dictator of the Republic of Venezuela, suffered another humiliation yesterday when an attendant in Part III., Special Term of the Supreme Court, where Justice Bischoff was presiding, ordered him to be silent. Gen. Castro decided yesterday afternoon to pay his respects to Mayor Gaynor at City Hill, and with his secretary departed from the Hotel Savoy in a taxicab. Upon his arrival at the Hall he was informed that the Mayor was engaged, but would receive him as soon as he was at leisure. Thereupon Gen. Castro decided to visit the State courts to observe the way in which American justice was administered.

He selected Justice Bischoff's court room as the best place in which to pursue his investigations and sat with his secretary in the rear of the room. Gen. Castro does not understand English, and was soon engaged in an animated conversation with his secretary, who explained the proceedings to him. The sound of their voices attracted the attention of an attendant, who ordered them not to make so much noise.

"But this is Gen. Castro," the secretary said.

"I don't care if he is Gen. Jackson," the attendant replied. "He must be silent or leave the court room."

Gen. Castro and his secretary departed at once.

Upon his return to City Hall he was received by Mayor Gaynor, with whom he was closeted for three-quarters of an hour. When he quit the Mayor's office, his secretary told the reporters that Gen. Castro was much impressed with Mr. Gaynor, and regarded him as "one of the two greatest Americans whom he had encountered." The first, it was explained, was Judge Holt of the Federal Court, who had granted to Castro the writ of habeas corpus upon which he was temporarily admitted to this country.

At City Hall, Gen. Castro met his counsel, George Gordon Battle, who introduced him to Mayor Gaynor. Mr. Battle said later that the Mayor had extended his sympathy to Castro, and had expressed the hope that he would encounter no further difficulty in gaining admission to this country.

Through his secretary, Castro said to the reporters:

"I have been put to much trouble and expense in getting into this country, and I do not know whether my troubles are at an end. I have had the great pleasure of making the acquaintance of two men whose personality is such that it is well worth while to meet them. Those two men are Judge Holt and Mayor Gaynor. These are men of truth and justice, and I am sure that they uphold the liberties of the people."

# FOX, FACING PRISON, TELLS WHITMAN ALL

Continued from Page 1.

away. There will be no corroboration of Sipp's story outside of the members of his own family, and that sort of corroboration won't be accepted by the court."

Again Fox was lulled into a feeling of security. An attempt was made by his friends to discover what would happen to him at Headquarters if he escaped conviction. The men who had been comfortin ghim told him that his trial there would not harm him. Asked for some assurance of this one of the men who wanted him to stand fast led him to believe that a high official at Headquarters would protect him. The name of the man who made this statement and the name of the official who was to shield Fox were told to Mr. Whitman. Fox refused to talk to Mr. Whitman until he learned on Sunday that Dorian had returned. Then he gave up.

All day Sunday Fox talked with his wife, his brother and other near relatives. They all urged him to save himself if he could. Time pressed. His trial was set for yesterday morning and word had come to him that Mr. Whitman was determined to push the case against him. When Fox arose yesterday his mind was made up. He went directly to the office of Louis J. Grant, his lawyer, at 199 Nassau Street, and asked Mr. Grant this question:

"What chance have I got of being acquitted if I go to trial?"

### Fox's Defense Weak.

Mr. Grant knew just what evidence Mr. Whitman intended to present. The strongest ground for defense he had was the alleged bad character of Sipp. He thought, he said, that he could show that Sipp had committed perjury when he made an affidavit in 1911 that he was worth $100,000, or when he testified in April, 1912, in a bankruptcy proceeding that he had nothing except $35 a week, which he received from his wife.

Fox insisted on a direct answer as to what chance he had. The answer settled the matter, so far as Fox was concerned. He told Mr. Grant that he intended to throw himself upon the mercy of the District Attorney. He said he didn't itnend to suffer for the sins of others who were bigger culprits than he was. He said he was sure he would be sacrificed, that he would try to get his freedom and a chance to start life anew in some other place. Mr. Grant only asked him to let the trial proceed to a point where it seemed certain that he would be convicted. Fox agreed to this.

Then Fox and his counsel went to court. Fox was arraigned and told to plead. He pleaded not guilty. If anything was needed to quicken his apprehension it was the sombre figure of Justice Goff upon the bench. A jury was soon obtained, and the trial was about to proceed. Fox had been growing more nervous with every minute that passed. Mr. Grant had asked for an adjournment and it had been denied. Mr. Grant said he wanted a delay of twenty-four hours, but Mr. Whitman would not consent. The District Attorney felt that the only way he could do anything with Fox was to push the case. Justice Goff was of the same mind, and his refusal to permit any delay stopped the arguments at once.

Fox conferred in whispers with his counsel. He seemed to be urging something on Mr. Grant, and he became more insistent as time passed. It was learned afterward that Fox demanded that he should be offered to Mr. Whitman as a State's witness. Mr. Grant wanted to go on with the trial until the District Attorney had exposed his plans. But Fox would not consent. He persisted in his attitude until Mr. Grant yielded. Then the lawyer spoke to Mr. Whitman. The District Attorney was prepared for what was coming, and listened languidly. He seemed to have no interest in anything Fox might have to tell. He said that it would be a good thing to put a grafting policeman behind the bars, and that he thought Fox was as bad a grafter as the Police Depatment could produce. Mr. Grant persevered, and finally Mr. Whitman agreed to a postponement of the trail until 2 o'clock. It was then noon.

### Goff Stands by Whitman.

Justice Goff went to his private chambers, and a few minutes later Mr. Whitman and Mr. Grant joined him there. The lawyer said that his client desired to withdraw his plea of not guilty and to plead guilty, providing he would receive his freedom. The matter of clemency was left to Mh. Whitman, whose recommendations, Justice Goff said, would receive consideration from the court. Then Mr. Whitman, Mr. Grant, and Fox met in the District Attorney's office. Then a verbal fencing contest began between Mr. Whitman and Mr. Grant. Mr. Whitman refused to make any promises until he had learned what Fox had to tell. Fox told his story, and it was arranged that he should plead guilty and be released in $5,000 cash bail. When court reconvened this arrangement was carried out, and Fox departed, after promising to meet Mr. Whitman again to-day.

It became known yesterday that one of the witnesses against Fox held in reserve by the District Attorney was John J. Brady of 2,782 Webster Avenue. He made an affidavit setting forth that he paid Fox $100 one month for Sipp. Brady said that he went to the Twelfth Ward Bank and drew out two fifty-dollar bills and gave them to Fox. Brady said he had no interest in the hotel run by Sipp, but had acted merely as a friend. When Fox hear dof this he said he was sure that he had done right in confessing to Mr. Whitman.

While the Fox case was before the court Police Inspector Dennis Sweeney, who was in command of the district which embraced Capt. Walsh's precinct, and Edward J. Newell, the lawyer indited for trying to keep Sipp out of this State, were in the courtroom. Fox saw them, but no sign of recognition passed between them. Fox's confession, it was said, would have a strong bearing upon Newell's case. While Sipp was a prisoner at Atlantic City on the charge of a serious crime made against him at the instance of the police, Newell was retained by Sipp to see him through the trouble. When the Grand Jury failed to indict Sipp, Newell's services ended. But it was said that he was employed to give Sipp the $1,000 collected to induce him to keep outside of this State. He turned over all of the money, it was said, except $250, which he kept as his fee. Sipp and Sipp's son Howard testified against Newell before the Grand Jury, and Newell's indictment followed.

The developments yesterday not only involved Fox, a Captain, an Inspector, and a lawyer, but it was said that some important politicians in Harlem and the Bronx might be brought into the case.

Yesterday afternoon Sipp, Dorian, Fox, and three other witnesses called upon Mr. Whitman and were with him in his private office for more than two hours. The extraordinary Grand Jury that was to have met to-morrow will not meet until next Monday because of the new developments. Then the District Attorney's witnesses will testify against the Captain whom the District Attorney expects to indict.

Hand in Hand!
Cold Discounters at Warm Discounts
Quality *Plus* Price is Bringing Crowds to our

Sale of Overcoats

MR. Ground Hog hath spoken and retired to his nest for six weeks more Winter, and Snowy Days add Wintry Zest to this Most Successful Sale.

We address this advertisement to men who may lack the opportunity for six weeks' nested retirement and instead would buy an Overcoat. For here to-day are coats that invite you to nest-le, that discount any cold, and are yours at the largest discounts from original prices to be found in town.

And the original prices, sir, were indeed low, and—judged by the standards of most shops—*too* low, quality considered. Therefore our story is simply this: the ***biggest*** reductions in town from the ***lowest*** original prices. In brief—*more* coat at *less* money here than otherwise. And the Wise Men continue to come.

Overcoat Reductions
$12.50
Formerly $20, $18.50 and $15.50
$18.00
Formerly $30, $27.50, $25 and $22.50
$22.50
Formerly $35, $32.50 and $30

Smith Gray & Co.
UNDER SAME CONTROL & OWNERSHIP SINCE 1845
BROADWAY AT WARREN ST.—NEW YORK—5TH AV. BET. 27TH & 28TH STS.
FULTON ST. AT FLATBUSH AV.—BROOKLYN—BROADWAY AT BEDFORD AV.

Van Houten's Cocoa
Better than Coffee—
Cheaper than Coffee.
Of Van Houten's Just use 1/2 So.
AT ALL GROCERS

# LAHEY A STUBBORN WITNESS.

### Inspector Answers Questions Reluctantly at Curran Hearing.

Inspector William J. Lahey of the Third Inspection District, testified before the Curran Committee yesterday. He was a stubborn witness. He refused to volunteer any information to Robert Rubin, who examined nim. When the Inspector was asked to define the duties of his office, he said that he would only answer specific questions. He said there were 685 policemen in his district.

"In what condition is your district now?" asked Mr. Rubin.

"It is clean of gambling houses and disorderly resorts," replied the Inspector.

The Third District takes in that part of the city lying between Fourteenth and Forty-second Streets from river to river. Its reputation for illegal resorts is bad.

"If it is clean now," asked Mr. Rubin, "isn't it due to the Rosentnal murder?"

"How should I know?" asked the Inspector sharply.

"Didn't the Police Commissioner call you into his office after the Rosenthal murder and tell you to clean up the district?"

"I don't remember. He told me many times to clean it up."

Then the Inspector was asked what his sixteen plain clothes men did. He replied that when these men came in with evidence against disorderly resorts and gambling houses he would look over it, and if he did not think it was sufficient to convict he would tell them so.

"Would you be surprised," asked Mr. Rubin, "if I told you that within the last two months fifty letters from different persons have been receive dat the District Attorney's office complaining of disorderly resorts in your district?"

"Oh, there are some letter writers in the district," replied the Inspector.

"Do you put a man in a house that is raided to see that it is not reopened?"

"I do."

"Then why didn't you put a man in Paul Kelly's place?"

"Because the 'stool' I had in the place didn't make good. The raid for shooting craps fell through. The same thing happened in several other raids."

"Don't you think that putting a man in the houses is the most effective way of stopping gambling?"

"Yes, but in some cases it ruins the property."

Mr. Rubin showed from the records that squads from headquarters made thirty-one raids in the Inspector's district.

*Manufacturers* *Merchants*

200 Buildings

Totaling 7,000,000 ft. floor space
Well planned, superbly located
For Offices, Manufacturing or Storage
Modern, fireproof, sanitary
Water and rail connections
Best shipping facilities
No plant too big
None too small
We can house YOUR business. COME!

New York Dock Co.
INDUSTRIAL BUILDINGS DEPT.
10 Bridge St. New York

The witness said that the Commissioner had spoken to him about these over-head raids, but that he didn't remember just what had been said. The Inspector said his plain clothes men had made 4,000 arrests of disorderly women last year. Alderman Dowling interrupted to say:

"I'll tell you what I think and that is if more plain clothes men were detailed to protect the poor unfortunate who gets blackjacked and sandbagged and his weekly wages taken away, the Police Department would be doing a good thing."

Victor J. Meyers, a plain clothes man, was the first witness of the day. He was asked if he had told Mrs. Mary Goode that the Manny Maas, the alleged collector of police graft, was all right. He sa'd that he had not. The committee [illegible] again to-morrow, when Inspector [illegible] will be examined. This is the [illegible] who was in charge of the district where George A. Sipp's hotel stood, for which Patrolman Fox was said to have collected protection money for five years.

B. Altman & Co.

MAKE A SPECIAL FEATURE OF

Rugs Made and Imported to Order

having unusual facilities for the direct importation, to special order, of Hand-made Rugs from France, Austria, Ireland, Bulgaria and China. These floor coverings can be made in any size or shape required to conform to the prevailing modes in interior furnishing.

SKETCHES AND ESTIMATES PREPARED AND SAMPLES SUBMITTED UPON REQUEST

B. Altman & Co.

have efficiently equipped ateliers in New York and facilities abroad for the execution of Special Orders for Real Lace Draperies and Ornamental Lace Pieces of all descriptions.

A choice collection of Real Laces and Lace Motifs is available from which to make selections.

EXPERT ADVICE IS AT THE DISPOSAL OF PATRONS

Fifth Avenue, 34th and 35th Streets, New York.

FOUNDED 1827 FOUNDED 1827

Arnold, Constable & Co.
Dry Goods,—Carpets—Upholstery
CONTINUING (TODAY) TUESDAY AND WEDNESDAY

An Important Sale
Of 5,000 Yards Double Width Imported
Printed Satin Foulards
Regular Price $2.00 Yard
75c Yard

An unusually choice assortment of dots and other desirable designs in the new Spring colorings, including Navy and White, Black and White, on plain and faconne grounds. These Imported Foulards are 40 to 44 inches wide, Lyons dyed and printed, and regularly sold at $2.00 yard.

Also 1,200 Pairs Women's
Real Kid Gloves
16 button length, latest filet, Paris point and plain stitching; in white, champagne and black only; Regular price, $3.50 pair 2.15
THE ABOVE ARE WARRANTED REAL FRENCH KID OF FIRST QUALITY.

Broadway & 19th Street.

# SHOE MACHINERY COMBINATION LEGAL

### Supreme Court Sustains Lower Tribunal—"Tying" Leases Not an Issue.

### GOVERNMENT TO TRY AGAIN

### Will Prosecute on the Ground That Lease and Patent Systems Effect a Monopoly.

*Special to The New York Times.*

WASHINGTON, Feb. 3.—In an opinion which is regarded as an important elaboration of the "rule of reason" the Supreme Court of the United States to-day unanimously sustained the District Court of the United States for the District of Massachusetts in dismissing counts in an indictment of the United Shoe Machinery Company, declaring it a combination in restraint of trade. In affirming the judgment of the lower court the Supreme Court refused even to consider the Government's contention that the company had developed an oppressive monopoly through a system of "tying leases" by which alone the company's machines could be acquired. The lower court held that the leases did not figure in the alleged conspiracy in restraint of trade and therefore had no part in the case.

That ruling of the lower court, the Supreme Court declared, was final and not subject to review, the intimation being that a new indictment might be brought against the company, as it was now organized, for alleged efforts to restrain inter-State commerce. Solicitor General Bullitt, who argued the case, said that the Government had based its case chiefly upon the allegation that the Shoe Machinery Company's system of leases worked to an undue monopoly.

Despite to-day's decision, officials of the Department of Justice declared that the United Shoe Machinery Company would be prosecuted for the alleged criminal violation of the Sherman law under the one remaining count of the indictment returned against the company, the validity of which was sustained by the lower court. That count, which was not before the Supreme Court, charged, in effect, that the company was monopolizing the industry by combination, by "tying" the various shoe machines together, by the destruction of competition, and by the acquisition of competitors' business. Officials vigorously maintained that the decision did not affect the Government's case on this count.

**Size No Measure of Illegality.**

To-day's opinion, which was handed down by Associate Justice Holmes, declares expressly that size is no measure of the illegality of a combination, even when it approaches the point of unique control of an industry. It was recalled to-day that when Mr. Bullitt was arguing the case Chief Justice White called his attention to the fact that in pressing home a point against the company on account of its dominant position in the shoe machinery business he was taking ground diametrically opposed to that assumed by Attorney General Wickersham in the Tobacco Trust case. Mr. Bullitt then replied that the sooner the country knew which position was right the better it would be. The court's opinion to-day sustains the position of the Attorney General.

While the Supreme Court, in refusing to consider the leases by which the company retains control of its patented machines, does not give a new interpretation of the present laws, which the Government hoped would be equivalent to a reversal of the opinion in the Dick Mimeograph case, the part played by patented articles in the shoe machinery combination modifies in to-day's opinion what would otherwise be a sweeping extension of the "rule of reason." Thus after explaining that through various patents the component groups of the subsequent combination were previously legal monopolies for the manufacture of particular patented machines, the court expressly declares that their combination into a single corporation was no violation of the Sherman law.

**An Effort After Greater Efficiency.**

In still more striking language to-day's opinion declares that "on the face of it combinations are simply an effort after greater efficiency." It is hard to see, the court goes on, that the combination of three groups that did not compete—as they made diverse articles—should be any worse than were the three groups when they were separate. The Sherman act, says the opinion, does not intend a disintegration that would reduce all manufacturers to "isolated communities of the lowest degree."

Mr. Bullitt, after hearing the opinion orally delivered, said that the court had decided four points, as follows:

"First—That, as is well known, the construction placed by the lower court upon the meaning of the language used in an indictment is conclusive on the Supreme Court; and that, so construed, the indictment merely charged as unlawful the organization of the United Shoe Machinery Company and nothing else.

"Second—That the mere organization of the United Shoe Machinery Company, standing alone, did not in and of itself constitute a violation of the Sherman anti-trust act.

"Third—That the system of 'tying' clause leases by which the United Shoe Machinery Company undertook to compel all shoe manufacturers to use the United Shoe Company's machines and none other was not involved, and that the validity of the 'tying' clauses was not before the court for consideration, and it expressed no opinion whatever as to their legality or illegality.

"Fourth—That the criminal appeals act by which the United States has the right of appeal in criminal cases was not repealed by the adoption of the judicial code.

"Where the United States takes an appeal in a criminal case, its right in the Supreme Court is simply to have corrected any mistake of law which the lower court may make construing a Federal statute. The United States is bound by any mistake that the lower court may make as to the meaning of the indictment. So, in the present case, the Supreme Court has simply decided that the 'tying' clauses of the leases were not before it, and that the lower court made no error in holding that the organization of the United Shoe Machinery Company, standing alone, was not unlawful.

"The existence of the 'tying' clauses was, in the opinion of the Government, the strongest feature to show the unlawful combination in restraint of trade; but it could not get that point passed in, as the Supreme Court holds that it cannot even consider it, as it is bound by the opinion of the lower court, which held that the 'tying' clauses were not alleged in the indictment as a part of the unlawful conspiracy."

**Text of the Opinion.**

Following is the text of the Supreme Court's opinion:

"This is a writ of error to determine whether two counts in the indictment as construed by the District Court, charging an offense under the Sherman act of July 2, 1890, shall stand. They were held bad on demurrer by the District Court (195 Fed. Rep. 578).

"The two counts alleged substantially the same facts; the first laying them as a combination in restraint of the trade of the defendants themselves, the second as a conspiracy in restraint of the trade of others, shoe manufacturers.

"The facts alleged are these:

"For the last twenty-five years practically all the shoes worn in the United States have been made by the help of machines grouped as lasting machines, welt sewing machine, and out-sole stitching machines, and metallic fastening machines, there being a large variety of machines in each group. (These machines, of course, are not alleged to do all the work of making and finishing shoes.)

"There are a great number of shoe factories. The company's machines are expensive, and the best of them patented. The manufacturers have had to get them principally from the defendants.

"Before and up to Feb. 7, 1899, the defendants, Winslow, Hurd & Brown, through the Consolidated McKay Lasting Machine Company under letters patent, made 60 per cent. of all lasting machines made in the United States; the defendants, Barbour & Howe, through the Goodyear Shoe Machinery Company, in like manner made 80 per cent. of all welt sewing machines and out-sole stitching machines, and 10 per cent. of all lasting machines; and the defendant Sterrow, (against whom the indictment has been dismissed,) through the McKay Shoe Machinery Company, made 70 per cent. of the heeling machines and 80 per cent. of all metallic fastening machines made in the United States. The defendants were all carrying on commerce among the States with such of the shoe manufacturers as are outside Massachusetts, the State where the defendants made their machines.

"On Feb. 7, 1899, the three groups of defendants above named, up to that time separate, organized the United Shoe Machinery Company and turned over to that company stocks and bonds of the several corporations that they respectively controlled. The new company now makes all the machines, that had been made in different places, at a single new factory at Beverly, Mass., and directly or through subsidiary companies carries on all the commerce among the States that had been carried on independently by the constituent companies before.

**Beginning of Leasing System.**

"The defendants have ceased to sell their machinery to the shoe manufacturers. Instead, they only let machines on the condition that unless the shoe manufacturers use only machines of the kind mentioned furnished by the defendants, or if they use any such machines furnished by other machinery makers, then all machines let by the defendants shall be taken away. These conditions they constantly have enforced. The defendants are alleged to have done the things recited with intent unreasonably to extend their monopoly and control over commerce among the States, to enhance the values of the same at the expense of the public, to discourage others from investing and manufacturing machines for the work done by those of the defendant.

"The reorganization of the new company and the turning over of the stocks and bonds to it are alleged to constitute a breach of the Sherman act.

"It is to be observed that the conditions now inserted in the lease are not alleged to have been contemporaneous with the combination or to have been contemplated when it was made. The District Court construed the indictment as confined to the combination of Feb. 7; that is, simply to the merger of the companies, without regard to the leases subsequently made (195 Fed. Rep. 592, 594 U. S. vs Patten, Jan. 6, 1913); hence, the only question before us is, whether that combination taken by itself was within the penalties of the Sherman act. The validity of the leasing of the combination contemplated cannot be passed upon in this case.

**Combination no More than Its Parts.**

"Thus limited, the question does not require lengthy discussion, and a large part of the discussion addressed to us concerns matters not open here. On the face of it, combinations are simply an effort after greater efficiency. The business of the several groups in the combination as it existed before the combination is assumed to have been legal. The machines are patented. Making them is a monopoly, in any case. The exclusion of competitors from the use of them is of the very essence of the right conferred by the patent (Paper Bag Patent case 210 U. S. 405, 429), and it may be assumed that the success of the several groups was due to their patent having been the best.

"As by the interpretation of the indictment below—195 Fed. Rep. 591—and by admissions in argument before us, they did not compete with one another, it is hard to see why the collective business should be any worse than its component parts. It is said that from 70 to 80 per cent. of all the shoe machinery business was put into a single hand. This is inaccurate, since the machines in question are not alleged to be types of all the machines used in making shoes, and since the defendants' share in the commerce among the several States does not appear. But, taking it as true, we cannot see any greater objection to one corporation manufacturing 70 per cent., or three competing groups of patented machines collectively used for making a single product, than to three corporations making the same proportion, or one group each.

**Disintegration Has Limits.**

"The disintegration aimed at by the statute does not extend to reducing all manufacturers to isolated communities of the lowest degree. It is as lawful for one corporation to make every part of a steam engine and to put the machine together as it would be for one to make the boilers and another to make the wheels. Until the intent is nearer accomplishment than it is by such juxtaposition alone, no intent could raise the conduct to the dignity of an attempt. (See Virtue vs. Creamery Package Manufacturing Company, Jan. 20, 1913, Swift vs. U. S. 196, U. S. 375,396.)

"It was argued as an afterthought that the act of March, 1907, under which the United States took this writ of error, was repealed by the judicial code of March 3, 1911. But it is not mentioned among the statutes expressly repealed by paragraph 207 of the late act; it is not superseded by any other regulation of the matter; it is a special provision and on principal similar to these discussed in U. S., petitioner, Jan. 6, 1913. It must be held not to have been repealed. See further Johnson vs. U. S. 225, U. S. 405,419, Petri vs. Creelman Lumber Company, 199 U. S. 487,497.

"Judgment affirmed."

The court to-day took a recess until Monday, Feb. 24, without announcing any decision in the State rate cases or the Inter-Mountain rate case.

BOSTON, Feb. 3.—Asa P. French, United States District Attorney, who has charge of the Government's case against the United Shoe Machinery Company, said to-night that to-day's adverse decision of the Supreme Court, which sustained Judge Putnam of Boston in throwing out two of the five counts in the two indictments against the company, did not affect the merits of the controversy. Mr. French said:

"While I have not seen the full text of the opinion of the Supreme Court in the shoe machinery case, it is perfectly clear that the decision does not in any way affect the merits of the controversy or throw any light upon the final determination either of the indictment which is still pending or of the bill in equity which is awaiting the action of Congress upon the issue of the publicity of the hearings before the special examiner.

"The question which has just been decided by the Supreme Court was merely one of criminal pleading. The great and important issue between the people of the United States and the United Shoe Machinery Company is wheher or not the latter is a monopoly in violation of the Sherman act, and this depends largely, if not wholly, upon the view which the courts will ultimately take regarding the 'tying' clauses in the leases, or, generally speaking, of the patent question involved. Upon these matters the court expressly declines to pass, apparently for the reason that they were not presented by the record, and says in effect that it must accept without question the interpretation of the lower court which regarded the indictment as merely referring to the organization of the company, not to the 'tying' clause leases.

"Incidentally, the court has sustained the Government in a very important general contention, which is that the criminal appeals act, by virtue of which this indictment was presented for their determination, has not been repealed, as counsel for the shoe machinery company argued that it had been, by the judicial code which went into effect Jan. 1, 1912."

Fifth Avenue | Auction Rooms
(Incorporated)
333-341 Fourth Avenue,
S. E. Cor. 25th Street.
Henry A. Hartman, Auctioneer.
NOW ON VIEW FROM 9 A. M. TO 6 P. M.
*Artistic Furniture*
and Embellishments
for the Drawing Room, Bedroom, Dining Room and Library—
including representative examples of the best makers in reproductions of the Hepplewhite, Chippendale, Sheraton and Colonial periods; also Sheffield Plate, Mirrors, Electroliers, Oriental Rugs and Curios, Oil Paintings and many other objects of household adornment and utility.
To be sold on Wednesday, Thursday, Friday and Saturday afternoons, February 5, 6, 7 and 8,
at two o'clock each day.

# INCOME TAX RATIFIED BY DELAWARE'S VOTE

### Similar Action by Wyoming and New Mexico Gives Two Over the Majority Needed.

### CONGRESS NOW FREE TO ACT

### President Will Issue Proclamation Adding New Amendment to Constitution—Result of Four Years' Effort.

*Special to The New York Times.*

WASHINGTON, Feb. 3.—The first change in the Federal Constitution in forty-three years was made certain to-day through the ratification of the income tax amendment by the Legislatures of Delaware, Wyoming, and New Mexico. This will be known as the Sixteenth Amendment. Its text reads:

> Article 16. The Congress shall have power to lay and collect taxes on incomes, from whatever source derived, without apportionment among the several States, and without regard to any census or enumeration.

The assent of three-fourths of the States was necessary to the adoption of the amendment. Up to to-day thirty-five States, or one less than the required three-fourths, had ratified the proposed Constitutional change. With Delaware, Wyoming, and New Mexico recorded in the affirmative, the ratification has been accomplished with two votes to spare, and it is expected that New Jersey will fall into line before the amendment is proclaimed. When the Secretary of State of the United States has been notified by the governments of Delaware or Wyoming, or both, the President will issue a proclamation, setting forth that the Sixteenth Amendment has been added to the Federal Constitution.

The last previous amendment, the Fifteenth, which prohibited restriction of the voting franchise on account of race, color or previous condition of servitude, was proposed to the States by Congress on Feb. 27, 1869. It was proclaimed a part of the Federal Constitution on March 30, 1870, having been ratified by twenty-nine of the thirty-seven States.

**Tax Rate Undecided.**

A Washington dispatch printed in THE NEW YORK TIMES to-day told of the preparations of the Ways and Means Committee to draft an income tax bill. Nothing has occurred to change the prospect of such legislation. But until all the tariff schedules have been revised, and estimates obtained from experts as to how much revenue will be derived under them, the rate to be levied on incomes and the individual incomes that will be exempt cannot be determined.

If the Democratic members of the Committee should ascertain that $100,000,000 would be required from sources of direct taxation to make up that amount of loss in revenue through tariff reductions, the amount could be obtained, according to estimates in the committee's possession, by re-enacting the present corporation tax and imposing a new levy of one per cent. on individual incomes of more than $5,000. The corporation tax is bringing an annual revenue of approximately $30,000,000 and an income tax of one per cent, with the $5,000 limit, would, it is estimated, bring $70,000,000 additional.

It is not likely that the Ways and Means Committee will propose an income tax of more than one per cent. Should a larger revenue than $100,000,000 be required, it will probably be raised by increasing the corporation tax.

The Income Tax bill of 1893, which was declared unconstitutional by the United States Supreme Court, provided in its original form for taxing all incomes over $5,000 a year. Congressmen were then receiving an annual salary of $5,000 and objection was made to the $5,000 exemption that it carried the inference that Senators and Representatives had provided for the exemption of their official salaries. This criticism caused the Democratic managers in Congress to reduce the exemption to $4,000. A Senator or a Representative now receives a salary of $7,500, so that, with the $5,000 exemption contemplated, he would be taxed on $2,500 of his official income.

In a statement to-night Representative Hull said he favored making the new tax an integral part of the financial system of the United States to remain in full force without regard to the character of tariff bills that Congress may enact from time to time

## WYOMING'S VAIN SCRAMBLE.

### Fails by Difference in Time to Beat Delaware in Ratifying Amendment.

*Special to The New York Times.*

CHEYENNE, Wyo., Feb. 3.—Both houses of the Wyoming Legislature suspended their rules to-day to pass the Senate joint resolution ratifying the amendment to the Federal Constitution authorizing Congress to levy an income tax. The measure, which passed both houses unanimously, had been early introduced in the State Senate by John B. Kendrick, who was recently defeated by Francis E. Warren for the United States Senate, but the excitement caused by the Senatorial fight had held up the resolution yesterday.

Members of both houses awoke to the fact that Wyoming might have the distinction of giving the amendment the last vote of the two-third majority required, and the action of the Legislature was hurried for that purpose, but Delaware obtained the honor owing to difference in time.

When his attention was called to Delaware having passed the deciding vote of ratification of the income tax amendment, Speaker Pratt of the Wyoming House said:

"Well, if they passed their resolution at 10:55 their time they beat us, as we took action at 10:45 here. However, the honor is too trifling to quarrel about, and, anyway, they didn't have as much of a 'scrap' as we had."

After passing the income tax amendment the House approved the resolution authorizing the direct election of United States Senators, also unanimously. The Senate has a similar resolution before it.

## DELAWARE'S VOTE DECIDES.

### Resolution Rushed Through Legislature to Give the 36th Assent Needed.

DOVER, Del., Feb. 3.—Believing that Delaware would make the thirty-sixth State to ratify the Federal income tax amendment, and thus make it effective, the Legislature rushed through a joint resolution this morning ratifying the amendment.

According to the Speaker of the House the resolution was taken at 10:55 o'clock. The Senate met at 10:30 A. M., and soon afterward passed the resolution. Within five minutes after its receipt from the Senate the House acted favorably upon the measure. The action of both houses was unanimous.

## HEARTBEATS BY TELEPHONE.

### The Cardiograph Affords Opportunity for Long-Distance Diagnosis.

*Special to The New York Times.*

BALTIMORE, Feb. 3.—Long-distance heart examination can now be made by physicians at Johns Hopkins Hospital by use of the cardiograph, or heart recording instrument. Dr. Llewellys F. Barker, physician in chief, and Dr. George Bond, Associate Professor of Medicine, are greatly interested in the work. The cardiograph is in daily, almost hourly, use at Johns Hopkins, and has been productive of important results.

"It is no longer a theory," said one of the executive physicians. "It is true that we can record the condition of a patient 500 miles from the hospital. The telephone has made this possible. It is true that the expense for such an examination would be great, although expense is not considered by some men who are ill. It would be incurred by obtaining a twenty-minute lease on a direct telephone wire, say from New York to Boston. Night is the best time for such an examination, as there is less noise vibrating through the air."

Such an examination would cost in the neighborhood of $300 or even more. Then, too, it would be necessary for an expert to superintend the patient and the attachments to the telephone. A specialist, even though he be hundreds of miles from the patient, after examining the heart could advise the physicians in attendance what steps to take.

## POLICE HOLD HOTEL LINCOLN.

### Stop Business on Court Order Declaring Place a Nuisance.

Inspector John Dwyer of the Fourth Inspection District, Detective Kennedy, and six uniformed policemen from the West Forty-seventh Street Station took possession last night of the Hotel Lincoln on a court order issued by Chief City Magistrate McAdoo, in which the hotel is described as a public nuisance.

A list of the permanent lodgers in the hotel was taken, and Inspector Dwyer said they would be allowed to go to and from their rooms, but all transient trade was suspended. Detective Kennedy and the six policemen remained on guard to see that the court order was enforced. The hotel is at the corner of Broadway and Fifty-second Street.

## CAPT. TERRY SHOOTS HIMSELF

### Famous Yachtsman, 83 Years Old, Has a Wound in the Head.

SAYVILLE, L. I., Feb. 3.—Capt. Edmund Terry, 83 years of age, famous as a sailor of yachts, shot himself in the head at the home of his son, Capt. Charles Floyd Terry, this morning. He is not expected to live. Whether he intended to shoot himself or obtained a revolver and was examining it, is not certain. It is thought possible that feebleness and nervousness, due to his age, may have caused him to discharge the gun accidently.

## NIAGARA IN FEDERAL HANDS

### But State Authorities Under New Bill Will Fix Tolls and Regulations.

*Special to The New York Times.*

WASHINGTON, Feb. 3.—Agreement on the bill for the preservation of Niagara Falls was reached by the House Committee on Foreign Affairs to-day. As agreed upon the bill gives to the Federal Government general control and the power to regulate the diversion of water from Niagara River above Niagara Falls.

The State of New York is to have the authority, through its Public Service Commission, to fix rates and tolls. The bill as agreed upon to-day will not satisfy Gov. Sulzer, Attorney General Carmody, and other New York State officials who have been urging the committee to confine its action to a ten-line bill to give effect to the treaty of Jan. 11, 1909, between the United States and Great Britain relative to the diversion of water from Niagara Falls.

Gov. Sulzer and Attorney General Carmody favored a measure providing merely that power be given to the Secretary of War to issue permits for a diversion daily of not more than 20,000 cubic feet of water for power purposes at Niagara Falls. These permits were to be issued by the Secretary of War only to the State of New York, which would in turn control their issuance to the power companies.

The Foreign Affairs Committee did not adopt the suggestions of the officers of New York State, but drew up an elaborate measure of 1,400 words, framed in the committee, which gives the Federal Government complete control over the diversion of water from Niagara River. The bill does not attempt to fix rates or tolls, but it does fix the restrictions to be observed by all who receive permits to generate power from water diverted from Niagara.

In detail the bill as finally drafted gives the Federal Government complete jurisdiction over the use of water diverted from the Niagara River above the Falls, whether diverted on the American side or on the Canadian side, for use in this country. It assumes the right of the Federal Government, to say what water may be diverted, where it may be diverted, and also exercises the right to require the companies to which the water is diverted for power or other purposes, to recognize the authority of the Public Service Commission, acting for the State of New York, to control the rates and tolls and make other regulations after the water's diversion under Federal permit. corporations that break the law. This penal section of the bill is in line with the recommendation of Gov. Wilson in his message to the New Jersey Legislature advocating anti-trust legislation. The Democratic members of the Committee on Foreign Affairs feel that in the incorporation of this idea in the iagara Falls bill they are in harmony with the incoming President's anti-trust views. The section promises to attract wide attention, and is as follows:

> That any violation of any of the provisions of this act shall constitute a misdemeanor to be punished by a fine not exceeding $2,000, nor less than $500, or by imprisonment not exceeding one year, nor less than thirty days, or both, in the discretion of the court, and each and every day on which violation occurs or is committed shall be deemed a separate offense; provided, that where such violation is charged against a company or corporate body, the offense shall be taken and deemed to be that of any Director, officer, agent, or employe of such corporation or corporate body ordering, directing, or permitting the same.

## WOULD RENAME DU PONT.

### Divorced Wife Wants the Boy to Bear Her Family Name.

*Special to The New York Times.*

DOVER, Del., Feb. 3.—The troubles of the Du Pont family were revived to-day when a bill was introduced in the General Assembly to change the name of Alfred Victor Du Pont, aged eleven, to Dorsey Cazenove Du Pont. The boy is the son of Alfred I. Du Pont and his first wife, from whom he was divorced. The change is sought by the mother, it being her family name. The boy lives with her in Wilmington.

The bill was presented by Representative Swan, Democrat, of Delaware City, despite the fact that Edward G. Bradford, Jr., son of United States Judge Bradford, of Wilmington, and brother of the present Mrs. Alfred I. Du Pont, is a member of the House.

The boy was his father's namesake.

## ARCHBOLD WARRANT HERE.

### Arrest Will Not Be Made on It Until Wickersham Says the Word.

Though neither United States District Attorney Wise nor Marshal Henkel would say yesterday whether the bench warrants issued in Texas for John D. Archbold and H. C. Folger, Jr., had been received, it was understood in the Federal Building that they had come through the mails, but would be held pending word from Washington as to the action which Attorney General Wickersham desires to have taken.

The first warrants in the case, which reached here last September, were thus held up. Attorney General Wickersham acted on that occasion on the reports of C. B. Morrison and Oliver E. Pagan that the evidence was not such that a conviction could be had on it.

The best kind of a
Good Morning
starts at the breakfast table.
Good Humor Follows
(if the meal is right)
There's a new Hot Porridge which is making new friends now-a-days because it combines the things desirable in a good breakfast dish: Warmth, delicious flavor, substantial nourishment and easy preparation.
Post Tavern Special
is a skillful blend of wheat, corn, and rice—to be cooked and served hot with cream and sugar like old-fashioned porridge.
A try tells why you'll like it for
*Tomorrows's Breakfast*
At Grocers everywhere—Packages 10c and 15c, except in extreme West.
Postum Cereal Co., Ltd., Pure Food Factories, Battle Creek, Mich.

we guarantee to sell your merchandise before we ask you to spend a dollar for advertising
If you are a manufacturer of goods which are sold through department, hardware, men's furnishing goods, drug or specialty stores, we can show you how to gain the hearty co-operation of the retailer and how to get your goods on to his shelves.
*We repeat—not a penny for publicity until we produce real orders.*
Here's how we assisted one manufacturer to sell more merchandise
One of our clients, the Standard Gramaphone Appliance Co., makes a device which automatically stops the Victor Talking Machine. They adopted our plan for marketing it, with the result that the money they are now spending for publicity is coming from the *profits on first sales.*
The case cited above is not a rare instance. We are finding new outlets every day for manufacturers' goods, and the cost of obtaining this distribution is very little.
*If you are interested in getting in touch with an organization capable of rendering such merchandising service, communicate with*
W. F. Hamblin & Co., Successors to
Geo. P. Rowell & Co.
*America's Oldest Advertising Agency,*
Telephone 4360 Gramercy Fifth Avenue Building New York City

STERN BROTHERS
Dressmaking Department
For a limited period orders will be accepted for
AFTERNOON AND EVENING GOWNS, ALSO TAILOR-MADE SUITS
of the most desirable materials and highest class workmanship, at Specially Reduced Prices
Gowns, copies of the latest models, from $75.00 upwards
Tailor-made Suits, from 69.50 upwards
THIRD FLOOR NEW BUILDING

STERN BROTHERS
Upholstery Department
Attention is directed to their exceptional facilities for the remodeling or furnishing of City and Suburban Homes with
Decorative Hangings and Lace Draperies
Large assortments of materials and laces are shown at all times, from which selections may be made.
Slip Covers, Window Shades and Awnings Made to Order, also Furniture Reupholstered.
Upon request experienced representatives will call to make suggestions and furnish estimates.
West 23d and 22d Streets

ESTEY
—THE SUPREME PIANO
ESTEY instruments are sincerely respected—they have made hearts glad in all parts of the civilized world for four generations under the dexterous hands of musicians. The art-tones are so appealing that virtuosos and those unskilled, but who love harmony, are of one opinion—
THE ESTEY PIANO IS SUPREME—
$325 and upward. Convenient payments.
ESTEY PIANO COMPANY
ESTEY BUILDING
23 WEST FORTY-SECOND

# MOVING CONEY ISLAND PLANNED BY BAILEY

### Fight Over Showman's Estate Brings to Light a Big Enterprise Never Tried.

## TWO TRAINLOADS OF SHOWS

### P. T. Barnum's Successor Had Planned to Reproduce World's Biggest Resort on One-Night Stands.

An affidavit filed in the Supreme Court at White Plains yesterday by Joseph T. McCaddon revealed for the first time the plans of James A. Bailey, circus man and partner of P. T. Barnum, to launch a "moving Coney Island," to be carried through the country in two trains of forty cars. Bailey was completing the plans for this amusement campaign when he died.

These facts were made known in the answer of McCaddon to the application of Anna I. Hutchinson, who is suing to set aside the will of Mrs. Ruth L. Bailey, the widow of the circus proprietor, their sister, for an order from Justice Morschauser enjoining the executors of the will, of which McCaddon is one, from disposing of the estate. This application followed the suit brought by Mrs. Hutchinson several days ago, in which she charged that when Mrs. Bailey executed her will in December, 1908, she was not of sound mind, and also that the will was the result of undue influence exercised by McCaddon.

According to the affidavit of Joseph T. McCaddon, he was in the confidence of James A. Bailey, and only a temporary estrangement existed between himself and the circus man, and then only because he had been compelled to refuse the management of one of Bailey's enterprises. McCaddon says he had organized the J. T. McCaddon Company, the large show which he took abroad. Mr. Bailey was preparing to add to his interests the sole ownership of the Forepaugh-Sells show, and offered an interest of 25 per cent. and the management to McCaddon.

"This proposition I was forced to decline because of my prospective trip abroad," says McCaddon, "and this led to a temporary estrangement between Bailey and myself.

"When I returned to this country late in 1905, Mr. Bailey disclosed his intention to organize a forty-car carnival, and wanted me to take the management of it with an interest. It was intended to have the carnival ready to send out for the first trip in the Spring of 1907. Just as we were getting ready to put his ideas into practical shape, Bailey died, in April, 1906.

"Mr. Bailey got his idea of this carnival from some of the amusement features given in towns in France and the street carnivals of England, but he planned it on a large scale. He intended to organize a moving Coney Island, take it from the Atlantic to the Pacific and back and then tour Europe."

## SON-IN-LAW BREAKS WILL.

### Gets Part of Estate for Wife Whose Father Disliked Him.

A father's dislike for his son-in-law is no cause for disinheriting his daughter, according to a decision handed down yesterday by Supreme Court Justice Ford in an action brought by Dr. Julius E. Paider of 349 East Seventy-second Street, to set aside the will of the late Franz Suchy, a codicil of which prohibits Mrs. Paider from sharing in the estate unless she either left her husband or became a widow. Mrs. Paider is an inmate of the Manhattan State Hospital, and Dr. Paider, as committee of his wife, is suing the executors of the estate to have the provisions relating to Mrs. Paider set aside.

The Justice in his decision pointed out that Suchy had carried his grievance beyond the grave by giving his trustees absolute control over the payments to Mrs. Paider and by not allowing her to share in the estate unless she became a widow or left her husband. He therefore directs that Dr. Paider receive the share of the estate which is due his wife.

## LOVING CUP FOR CHARLES FOX

### Presented by the British Government Through Its Consul General.

Courtenay Bennett, British Consul General in this city, presented yesterday to Charles Fox, legal adviser to the Consulate for the last fifty years, a silver loving cup. The gift was made by the British Government. A similar cup was also presented yesterday to T. E. K. Cormac, legal adviser to the British Consulate in San Francisco.

The presentation was made at a luncheon in the Downtown Club, at which were present besides Mr. Courtenay Bennett and Mr. Fox, John A. Shields, United States Commissioner; W. H. McIntyre of the Standard Bank of South Africa, Stewart Wortley, and J. J. Broderick, British Vice Consul here. The cup bears this inscription:

> Presented by His British Majesty's Government to Charles Fox, Esq., legal adviser to his Majesty's Consulate General, New York, 1912.

On the other side are the arms of Great Britain

**Chain Tread Won't Slip**

Equip for safety. The Chain Tread is safe and economical. It's the popular-priced non-skid tire. Made in Genuine Dunlop style.

**United States Tires are good tires**

## BEACH TRIAL OPENS TO-DAY.

### Wealthy Man Accused of Attacking Wife Will Call Her as Witness.

*Special to The New York Times.*

AIKEN, S. C., Feb. 3.—The trial of Frederick O. Beach, the wealthy New Yorker, on a charge of attacking his wife here a year ago, which has been twice postponed, will be called in General Sessions Court to-morrow morning, at 9:30 o'clock. Mrs. Beach will be one of the principal witnesses for the defense.

This afternoon Col. Daniel S. Henderson, who is in active charge of the defense, and Robert L. Gunter, prosecuting attorney, went to the home of Miss Lallah Wyman, who is ill and confined to her room, and took her deposition. Miss Wyman, who is one of the State's chief witnesses, will not appear in the court room to-morrow, but her testimony will be read. She is the daughter of Dr. Hastings Wyman, Jr., who lives directly across a narrow street from the laundry in the yard of the Beach property. She will tell of the sights and sounds in the Beach yard on the night of the assault.

Mr. Beach's lawyers to-day agreed to admit as evidence the statement made by Boyden Nims, a chemist of Columbia, after he had examined the gold-handled, diamond-studded pocket knife, which Mayor Gyles obtained from Mr. Beach. Mr. Nims said in his written statement that he believed the spots in the joint of the newly broken blade of the knife, contained blood corpuscles. Mr. Nims will not be brought here to testify.

The panel of first week jurors from which twelve men will be drawn to decide the guilt or innocence of Mr. Beach is made up of thirty-six men. Only three of these live in the town. Most of them are farmers and possibly half a dozen are from the cotton mill towns in the county. If no difficulty is found in getting a jury—and none is expected—the hearing of the testimony will be completed possibly by the middle of to-morrow afternoon.

Witnesses summoned by the prosecution are Sheriff H. H. Howard, who was the Chief of Police last year, and who conducted some investigations immediately following the attack upon Mrs. Beach; A. K. Lorenz, editor of The Aiken Journal and Review, who, with the Chief of Police, found the blood-stained fence picket and the broken earrings which Mrs. Beach dropped when she was struck; S. E. Holley, policeman; Pearl Hampton, a servant of the Beaches, who was attacked on the same night as Mrs. Beach; Dr. Hastings Wyman, Sr., and Dr. Marion Wyman, the first physicians to reach Mrs. Beach; Charlie Woodbridge, and other servants from the households of friends of the Beaches.

In addition, there is the man who was hidden behind the bookcase and overheard a conversation between Mr. and Mrs. Beach in the Mayor's office. His identity will be made known for the first time when he takes the stand to-morrow. The defense has no witnesses except Mr. and Mrs. Beach and Miss Marion Hollins of New York.

## FINDS HIS DAUGHTER WED.

### Father Learns She's Mrs. Kane When He Comes Up with Fugitives.

John Metcalf is a clerk in Sheridan's delicatessen store, in Bond Street, Port Richmond, and presides at the sausage department. Dorothy Isobel Merrell, whose parents live in Simonson Place, near Anderson Avenue, tripped gayly into the store on New Year's Eve and asked for a fathom of frankfurters. John handed them out and Dorothy thanked him and smiled as John looked at her admiringly.

On New Year's Day she went for a pound of the very best coffee and some oranges. She ordered a dozen of the latter and John carefully selected them with one eye while gazing at Dorothy with the other. He gave her thirteen — a baker's dozen, he said.

Every day for a week Dorothy came for delicacies and to indulge in a flirtation. Then John abandoned his intention of buying a new suit and instead bought Dorothy a diamond ring and they became engaged. A few days ago Dorothy failed to visit the store and her sister tearfully told John that Dorothy had vanished with John Leo Kane of 228 Van Pelt Avenue, Mariners' Harbor.

Then James E. Merrell, Doly's father, a carpenter, obtained from Magistrate Marsh a warrant for Kane's arrest, charging him with abduction, but when the fugitives were found yesterday the warrant was not served, they were man and wife.

## S. S. SLATER BANKRUPT.

### Man Who Supported Roosevelt as State Senator Owes $39,952.

Samuel S. Slater, ex-State Senator, who supported Col. Roosevelt, when he was Governor of this State, filed a petition in bankruptcy yesterday. Mr. Slater is a lawyer of 55 Liberty Street. His liabilities are $39,952, of which $36,049 is secured by shares of stock of the Carnegie Trust Company. His assets are $14,596. Some of Mr. Slater's creditors are Van Schaick & Co., stock brokers, $23,049, secured by 165 shares of stock of the Carnegie Trust Company, and 5 bonds of the Second Avenue Railroad Company, the Peoples National Bank of Hudson Falls, N. Y., $11,500, secured by 100 shares of Carnegie Trust Company stock; Russell H. Johnson of Utica, $1,500, secured by 50 shares of Carnegie Trust Company stock, and the Carnegie Trust Company, $2,690, judgment upon a note. There are many small creditors. Mr. Slater owes the Cafe Madrid $3.90; Churchills, $6.70, and Bustanoby, $30.

He also owes small amounts for club dues and the list includes several Republican clubs, and the Cornell University Club. Mr. Slater's assets include $11,107 outstanding accounts. He was elected to the State Assembly in 1899, and served until 1900, when he was made Senator, serving in 1901 and 1902.

## COHALAN HAS NO CASES.

### Justice Finds 25 on Calendar, but not One Ready.

An example of the law's delay came up yesterday in Justice Cohalan's part of the Supreme Court when, with twenty-five cases on the calendar, the Justice was obliged to send around to other parts in order to find a case for the fifty jureymen, who had left their homes and business to attend court. In no uncertain words Justice Cohalan declared that, if the lawyers could not have their cases ready without asking for further adjournments, the complaints would be dismissed.

A particularly vexing circumstance was that the part in which Justice Cohalan was sitting has been in recess since the election of Justice Hotchkiss to the Appellate Division bench and the lawyers had all last month to prepare their cases for trial.

## SALVATIONISTS' RICH RECRUIT

### Reported That Miss Hall Will Give Them Her Fine Home.

Following a report that the Salvation Army is considering establishing a local headquarters at Parsons Avenue and Washington Place, Flushing, has come a rumor that Miss Anna Hall, a wealthy member of a well-known Flushing family, has joined the Salvation Army and deeded over to that organization valuable property in Flushing, including the handsome residence at Parsons Avenue and Washington Place in the best part of the town, where she formerly lived. It is valued at more than $30,000.

Mrs. Eliza A. Barnewall, widow of Morris Barnewall of 102 Franklin Place, Flushing, a sister of Miss Hall, said last night:

"It is nobody's business what my sister did with her money or property."

### Broker McNicholas Held in Bail.

CLEVELAND, Ohio, Feb. 3.—James L. McNicholas, a mine stock broker, whose operations in this and other Northern Ohio cities, it is alleged, produced a profit for him of $300,000, was brought here to-day from Boston under arrest. He is accused of using the mails to defraud. Judge Day fixed the bail at $20,000, pending the furnishing of which McNicholas will be held in jail.

# MAYOR'S ASSAILANT DEAD OF PARESIS

### Gallagher, Who Shot Him on Board Ship, Dies in Trenton State Hospital.

## WAS SERVING 12-YEAR TERM

### For Assault on Edwards — Never Prosecuted for Attempt to Assassinate Gaynor.

TRENTON, N. J., Feb. 3.—James J. Gallagher, the man who shot Mayor Gaynor of New York nearly two years ago at Hoboken, died to-day at the New Jersey State Hospital for the Insane, in this city. Death was due to paresis. He had been at the State Hospital since Jan. 18, 1912, having been transferred there from the New Jersey State Prison, where he had been sentenced to serve twelve years on a charge of assault upon Street Cleaning Commissioner William Edwards of New York, who was with Mayor Gaynor at the time.

Gallagher shot Mayor Gaynor on the morning of Tuesday, Aug. 9, 1910, on the forward deck of the North German Lloyd steamship Kaiser Wilhelm der Grosse, a few minutes before the vessel was scheduled to sail from her pier at Hoboken. The Mayor, who had planned to leave on a vacation in Europe, was talking with a number of city officials when Gallagher approached them. Those nearest the Mayor were his secretary, Robert Adamson; Street Cleaning Commissioner Edwards, Dock Commissioner Tomkins, and Health Commissioner Lederle.

Mayor Gaynor had just made a jesting remark, when Mr. Adamson saw Gallagher, with a revolver in his hand, and shouted a warning. Before he could be seized, however, Gallagher shoved the muzzle of the revolver within six inches of the Mayor's head and fired.

"You took my bread and butter away; now I've got you!" he was heard to shout.

Gallagher then turned the revolver on Mr. Adamson, but his arm was struck aside in time and the bullet went wild. A third bullet slightly wounded Commissioner Edwards in the arm. Edwards struck the would-be assassin in the face and grappled with him, and soon had him overpowered.

Mayor Gaynor started to walk across the deck of the ship, despite his wound, and as Mr. Adamson caught him asked:

"Who did it, Bob?"

Mr. Adamson didn't know who the man was, and simply pointed at Gallagher, who was being hurried off to prison to get him away from the excited crowd which had collected

The Mayor was taken to St. Mary's Hospital in Hoboken. It was found that the bullet, which struck him in the neck from the rear, had lodged in the roof of his mouth.

Gallagher was never tried for the assault on Mayor Gaynor, at the Mayor's request, but after some delay was brought to trial for his attack on Commissioner Edwards. The Mayor's condition was precarious at the time, and under the law, if he had died within a certain period, Gallagher might have been prosecuted on the charge of murder. He was convicted for his assault on Edwards on Jan. 4, 1911, and was sent to the State Penitentiary at Trenton for a term of twelve years. Later a commission declared him to be insane, and he was removed to the New Jersey State Hospital for the Insane

## FAVOR SINGLE TERM.

### Business Men See in Senate Resolution a National Benefit.

The favorable action of the Senate on the joint resolution submitting to the States a Constitutional amendment limiting the Presidency to a single term of six years was met with varying opinions in local business circles yesterday. The consensus of opinion appeared to be, however, that the business world could hardly fail to profit from such a change.

"There is little doubt that some change is needed," said a representative textile manufacturer. "While in 1912 the Presidential election caused a barely noticeable slowing up of business, I believe that there is little reason to think that such will be the case in years to come. It never was the rule before. Under the present system of election business has only two years out of every four to run in a normal way. It usually upsets things for a long time before election, and afterward several months are required to restore confidence."

Several other opinions were expressed regarding the advisability of lengthening the term of Presidency, and not a few were opposed to the scheme to prohibit re-election.

A unique opinion was that of a local wholesaler who suggested the adopting of the proposed six-year term, and at the same time put forth the argument that each Vice President should succeed the retiring President, a new Vice President being elected every six years. "With six years' experience as Assistant Chief Executive, such a President would undoubtedly be able to hold the Nation under satisfactory control," he asserted.

## RAETZE WILLS FILED.

### Architect and Wife Burned to Death Left Property to Each Other.

The wills of Robert Alexander Raetze, the architect, and his wife, Gertrude Coles Rateze, were filed for probate at the Surrogates' Court yesterday. On Jan. 5 both were burned to death trying to save their youngest son, Robert M., a year and a half old, when he had already been rescued by his nurse, Mary Gould.

Mrs. Raetze bequeathed her jewelry in equal shares to Mrs. Samuel O. Edmonds, her sister, Mrs. Theodor Reitterer and Mrs. Max Ruef. All the rest of her property, which the petition estimates at more than $10,000, was bequeathed to her husband. In a codicil appended to the will the two sons, Griswold W. C. Raetze and Robert M. Raetze received equal shares in the estate of her grandfather. A qualifying clause in the will of Robert A. Raetze made the provision that in case his wife was not living, the estate should be equally divided between his two sons.

Mr. and Mrs. Raetze had been married six years. Mrs. Raetze was 36 years old and her husband 37. He had graduated from Heidelberg University and had studied in European schools of architecture. Charles A. Decker of the firm of Decker, Allen & Storm, 100 Broadway, was unable to give any estimate of the extent of their estate, but the $100,000 worth of tapestries and paintings which were destroyed in the fire, would indicate that it was large. Griswold and Robert Raetze are now living at the home of their aunt, Mrs. Samuel O. Edmonds, 59 East Seventy-seventh Street.

## MRS. HERTZ CONVICTED.

### First Verdict Against Property Owner in Disorderly Resort Case.

Rosie Hertz of 218 East Ninth Street was convicted in Special Sessions yesterday morning of running a disorderly resort at that address and was released on $2,500 bail until Feb. 13 in order that the Justices might receive briefs contending that she receive an arrest of judgment and a new trial on the grounds that the evidence submitted did not constitute the crime charged.

The conviction of Mrs. Hertz is the first to be obtained against a property owner and is considered of the greatest value by District Attorney Whitman, as it opens the way for future prosecutions. All the evidence against her was of a purely documentary character and consisted mostly of deeds to the property and three bail bonds for women arrested in the house.

The defendant's case was called for trial nine times, but was postponed on each occasion owing to the absence of several of the important witnesses for the prosecution. At one time Mrs. Hertz jumped her bail bond and could not be found for three months. The place she conducted was raided on July 6, 11 and 20, 1911. Her husband, Jacob Hertz, was convicted of a similar crime.

## NEW EDISON CO. CLUBHOUSE.

### Electrical Baths to be Seen at the Opening To-day.

Electrical baths will be one of the features of the new clubhouse of the Association of Employes of the New York Edison Company, which opens to-day at 113 East Twelfth Street. All the 3,000 members of the association may now avail themselves of the benefits of electric bathing, along with the other privileges which the new clubhouse offers, such as bowling alleys, a music room, pool and billiard rooms, and a library of 1,800 volumes.

William T. Dempsey, who has charge of all New York City's electric street lighting, is President of the association, which has as its chief objects welfare and educational work. Its members may avail themselves of a four-year course of instruction in electrical engineering under competent teachers without any cost to themselves. A thoroughly equipped laboratory is maintained for this purpose.

# DENTISTS HAVE A BILL TO DRIVE OUT FAKERS

### Measure Will Compel Them to Use Only Their Own Names in Advertising Their Business.

## THE LAW IN MANY STATES

### Corporate Titles Now Used as Cloaks to Hide Practitioners Not Entitled to a State License.

Copies of a bill intended to drive out fakers in dentistry by forbidding the use of corporate names for dental parlors, and requiring the annual registration of all persons engaged in practice, were sent out yesterday to New York dentists from the office of the New York Dental Society.

The bill will be introduced at this session of the Legislature. It will come up to-morrow for a public hearing in Michigan, where it is now before the Legislature. In Massachusetts it has passed the lower house, and is now before the Senate. The bill has the backing of the National Dental Society, and dentists are being urged, through the dental magazines, to have it introduced into each State so as to obtain uniform regulations. It is now a law in twenty States, according to the editor of Items of Interest, a dental magazine published at 80 West Fortieth Street.

The need for the law in New York State is acute, according to officers of the State Dental Society, because there are many fraudulent practitioners, working under corporate names, on the east side.

An officer of the State society said yesterday:

"Fake dentists have changed their methods. Once they took pennies from the ignorant and unsophisticated. Now they get out costly catalogues describing gold crown and plate work, and use the names of noted men as those of patients whom they have treated.

"Those persons who think the present State law is strong enough to drive out fraudulent practitioners are mistaken. Many dentists have not been approved by the Board of Dental Examiners. For the reputation of this board, and for the good of the profession in general, we should amend the law. We tried hiring detectives to seek out the fraudulent practitioners. But we found the detectives, instead of reporting the cases to us, levied blackmail against those they were assigned to watch.

"The new measure we hope to see introduced here compels dentists to practice under the same name they used in registering. The license, dated for the current year, must be displayed so that any patient can see whether the name on the license and the name on the sign displayed are the same.

"Under the proposed law, if any practicing dentist adopts doubtful methods of practice he can be brought at any time under the police power of the State instead of standing above it and aloof from it, as he does now, once permission is granted him to practice.

"In New York State a man can advertise widely that he is a dentist, when he is not, and fill an office with dental fixtures, and yet, if you take him to court, the courts will discharge him for want of sufficient evidence."

Among the States where dentists cannot practice now except under the names which correspond to those on licenses issued annually, are California, Oregon, Montana, Minnesota, Wisconsin, Kentucky, New Jersey, and West Virginia.

**J. M. Gidding & Co.**
New York Paris

*Advance Spring Displays*

*Two and Three-piece Street Costumes*
*Afternoon and Street Dresses*
*Evening Gowns and Wraps*
*French Millinery Blouses*
*Steamer, Limousine and "Sport" Coats*

*suitable for wear at Southern Winter Resorts*
*as well as for early Spring wear at home.*

**Fifth Avenue, 46th and 47th Streets**

**Best & Co.**

**Doing One Thing At a Time**
and
**Doing It Well**

Is what has built up the many departments now to be found at Best & Co.'s. Many years of careful concentrated attention to the proper building of a shoe, in all its details, has placed

**Best & Co.'s Shoe Department**

in a position where it offers to its patrons the highest grade of shoes that can be produced.

**Prices Are Lower**

because every effort has been made to make an article within the reach of all and still maintain the desirable features of custom-made shoes.

**Shoes for Everyone**
and
**Every Shoe Guaranteed**

**FIFTH AVENUE At Thirty-Fifth St.**

**Lengthen Your Lease of Life—**
Drink
**White Rock**
Water

*Alfred L. Loomis, M. D., L. L. D., the famous Professor of Pathology, says: "Mineral Waters should be freely drunk at all times. Especially those carbonated Lithia Waters whose properties are alkaline are always of service."*

*WHITE ROCK Water is the only water in the world which specifically meets these requirements. WHITE ROCK is a clinically pure, delicious, sparkling spring water, which comes to you in new, sterilized bottles, straight from the famous WHITE ROCK Spring at Waukesha, Wis.*

*Drink WHITE ROCK, "You'll live years longer."*

**Haviland China**
is stamped

On White China — Haviland France — Haviland & Co. Limoges — On Decorated China

**110 Exclusive decorations in open-stock Dinner Sets 112 pieces $32 to $1200**

**Haviland & Co**
Established 1840
11 East 36th St. - 10 East 37th St.

H. O. WATSON & CO.
Antiquarians
601 FIFTH AVENUE
NEW YORK

**A SALE**

Entire stock of French Furniture of truly great quality—value $75,000—is now offered at exactly one-half price—to make room for an assemblage of early pieces.

The French Furniture Collection in the establishment of H. O. Watson & Co. includes practical pieces in the styles of Louis XIV, XV XVI made by the following French makers:

Grohé Millet
Delmas Jansen
Lincke Lippmann

*Revillon Frères*
FOUNDED 1723
*Furs*

**CLEARANCE SALE**

We are offering at still further reductions all remaining coats and sets, including Imported Models in Ermine, Mole, Broadtail, Hudson Seal and Caracul; moderate priced coats in Marmot, Pony and other furs; fur sets, evening wraps and Men's fur and fur-lined coats.

*19 West 34th Street, New York*
PARIS MONTREAL LONDON

American

Fashions designed by ingenious Americans will form the subject for a special section of The New York Times, Feb. 23, demonstrating that for

Fashions

In this country Paris need not be depended on in the future, and that in the United States there is a disposition to design clothing

For Women

R. H. Macy & Co.'s Attractions are their Low Prices

**Macy's**

Herald Square, B'way, 34th to 35th St.

*"A Delicate Compliment!"*

To wear a Dress Suit not only when *de rigueur* but in the evening intimacy of the home circle is a delicate compliment to the ladies of the family—and a subtle tonic to one's own self-respect

Depend upon Style, Fit and Fabric at Macy's.

The pervading growth of this happy idea has changed the tailoring of ready-to-wear Dress Clothes from a side issue to a task requiring the undivided attention of specialists.

**Men's Dress Clothes therefore—(*such as are bought at the right place*)—are more perfectly tailored to-day than ever before—but the Custom Tailors still nonchalantly remark "$75.00 to $125.00" when you inquire their charges.**

They forget that while you once paid the price for better tailoring, you now receive nothing additional for your money but a silk-woven name sewn inside the coat.

**Dress Suits at Macy's cost from $29.75 to $58.50 —and are as authoritative in style, as perfect in cut and fit and are finished with as scrupulous attention to detail as the best Dress Suit made by the best Tailor on the Avenue at about double the price.**

R. H. Macy & Co.

HERALD SQUARE BROADWAY 34th STREET to 35th STREET NEW YORK

Tecla Gems

THE TECLA COMPANY

have built up their clientele through advanced ideas in the fashioning and mounting of jewels, and by strict integrity.

Tecla designs have just that quality which gives them great charm and individuality.

TECLA

| | |
|---|---|
| NEW YORK<br>398 Fifth Avenue | PARIS<br>10 Rue de la Paix |
| LONDON<br>7 Old Bond Street | BERLIN<br>15 Unter den Linden |

| | |
|---|---|
| Philadelphia | Walnut St. at 16th |
| Washington | F St. at 11th, N. W |
| St. Louis | Locust at 10th |
| Atlantic City | 1913 Boardwalk |
| Nice | 16 Avenue Massena |
| Vienna | 2 Karnthnerstrasse |

NO OTHER BRANCHES OR AGENTS

(RUBINAT) LLORACH

Natural Aperient Water from Spain.

In constipation and kindred troubles.

SAFE SPEEDY and SURE

SMALL QUANTITY SUFFICES; WINEGLASSFUL ONLY.

ALL DRUGGISTS

LUYTIES BROTHERS, N. Y

Sole Agents for U. S. and Canada.

BROWN'S Bronchial TROCHES For Coughs

Prompt, safe, convenient, the best remedy. No opiates. 25c, 50c, $1.00. Sample Free.

JOHN I. BROWN & SON, Boston, Mass.

# SUFFRAGIST SULZER HONORED BY WOMEN

## They Rise En Masse at Big Suffrage Dinner to Pay Homage to His Name.

## DIVIDED ON MILITANCY

### Some Hiss While Others Cheer Reference to the Doings of Their English Sisters.

What American suffragists really think of the present English militant suffragette tactics was brought out at the big suffrage dinner given by the Men's League for Woman Suffrage and the Woman Suffrage Party at the Hotel Astor last evening.

William A. De Ford, who said he was the forty-first Deputy of District Attorney Charles S. Whitman, who was unable to be present and whom he represented, called forth the diners' sentiments. Mr. De Ford in commenting upon the different methods of the American and English suffragettes said of the latter:

"I realize that they have a right to fight with hot wax if they want to."

Instantly there was a sharp burst of applause from one side of the big ballroom where the dinner was held, while from the other came expressive and sibilant hisses.

The dinner was a brilliant success. There were two toastmasters or two toastmistresses. Miss Mary Garrett Hay, who presided, said that her hearers could take their choice of expressions. She introduced the speakers of the Woman Suffrage Party, of which she is the leader, and also George Foster Peabody, President of the Men's League for Woman Suffrage, who introduced those of the men's league. In his opening remarks Mr. Peabody said that woman suffrage was the only real movement in politics at this time.

In an eloquent speech Justice Charles L. Guy said that for lack of arguments against woman suffrage people had fallen back on the demurrer, admitting the facts to be true, but refusing to grant the relief demanded.

At a request from Mr. Peabody the big audience rose in appreciation "of the man who was a colleague of Justice Guy, believed with him in woman suffrage, still believes in it, and will help the women to win their fight in 1915—the Governor of this State, William Sulzer."

Miss Mary Johnston, the novelist from Virginia, said of suffrage:

"How simple it is, and how men and women have lugged into it things that don't belong there." She spoke of the thing called "sex antagonism" as a fine bit of nonsense.

Mr. De Ford said he was confessing for the first time out loud that he was a suffragist.

"When you get it," he told the women, "take the ballot humbly and prayerfully. You are not equal to settling the great commercial and industrial problems of the day. A great proportion of the men are unfit, and the women will be until they have long exercised the power."

Other speakers were ex-Gov. Charles S. Thomas of Colorado, Mrs. Philip Snowden of London, and Mrs. Carrie Chapman Catt. Mrs. Richard Aldrich read a suffrage poem.

On the Dinner and Reception Committee with well-known women suffragists were, among others, William Adams Delano, Col. George Harvey, Hamilton Holt, Dr. George F. Kunz, Edward Lauterbach, N. Jefferson Seligman, Samuel Untermyer, and Stephen S. Wise.

## PLACE FOR LEVEE CHANGED.

### Fear That Suffragettes May Go the Length of Donning Male Garb.

By Marconi Transatlantic Wireless Telegraph to The New York Times.

LONDON, Feb. 3.—Among those who will attend the King's levée at Buckingham Palace to-morrow will be Robert A. Gardiner of New York, who is now at the Hyde Park Hotel here and has taken a house in Hampshire on a year's lease.

Ordinarily levées are held in St. James's Palace, and the change to Buckingham Palace has aroused speculation. No official explanation is offered, but it is ascribed to fear of the suffragettes.

Buckingham Palace is much less easy of access than St. James's Palace, and an unauthorized visitor is more easily ejected. As women are not admitted to levées, it is evident that if the authorities really fear a suffragette scene they are convinced that militants would not hesitate to don masculine garb in furtherance of any plan of the sort.

## DELIGHT MRS. PANKHURST.

### She Commends Women's Exploits at Tower of London and Golf Links.

By Marconi Transatlantic Wireless Telegraph to The New York Times.

LONDON, Feb. 3.—Mrs. Pankhurst, speaking at a suffragette meeting today, made a vigorous reaffirmation of the policy of militancy.

She said the women had every reason to be gratified with the war so far. She thought the exploit at the Tower of London excellent, and liked the golf course departure very much, and congratulated those who had undertaken that particular campaign on the success which had attended it. She thought it extremely ingenious and effective.

It was no use, she added, for men to be angry with them for damaging the links. It was no use clamoring that the women should be punished and asking that the links be protected. All these things might be given to the men, but still they would not be safe, and the only way to get safety was for the men to arouse themselves and tell the Government to give women the vote in order to preserve their golf links from injury. They had found a very vulnerable spot. The war was going on and they were preparing all sorts of effective strokes.

Mrs. Drummond, supporting Mrs. Pankhurst, said:

"Let those who are golfers go on the links, if only to destroy the greens."

Pillar-box outrages continued to-day. Flames broke out in a mailbag, while it was being taken to the Croydon Post Office, and all the letters were destroyed. The letters in two pillar-boxes in Cheapside were damaged with corrosive liquid.

## SUFFRAGIST TO UNVEIL BUST.

### Figure of Susan B. Anthony to be Sold at Birthday Celebration.

A portrait bust of Susan B. Anthony, made from life in Rome, Italy, by Mrs. Adelaide Johnson, the sculptor, when the veteran suffragist was in her prime, is to be unveiled at a tea at the Hotel Astor, on the afternoon of Wednesday, Feb. 15.

The occasion will be the celebration of the birthday of Miss Anthony and of Dr. Anna Howard Shaw, National Suffrage Association President, whose birthday comes at the same time. The bust will be unveiled by Mrs. Ida Husted Harper, who wrote the "Life of Susan B. Anthony," which is now considered the Suffrage Bible.

The bust is a remarkably beautiful piece of work and will be sold on the afternoon of the tea, but it is not yet known who is to be the purchaser and whether it will be acquired by a suffragist organization or an individual.

Dr. Shaw will be the speaker of the afternoon, Mrs. Harper speaking at the unveiling. Mrs. Chapman-Catt, President of the International Suffrage Alliance, will speak. After the reception and addresses an elaborate tea will be served. Tickets for the afternoon are $1.50.

FIVE COPPERS WILL BUY A BOX. Red Cross + Cough Drops. Everywhere.—Adv.

# WOULD OUST ODELL AS M'NALLY RECEIVER

## Paine, Removed as Co-Receiver, Alleges He Has Wasted Funds of Water Supply Contractors.

## HE PREFERS BANKRUPTCY

### Head of Concern Which Backed Contractors Says in That Way Creditors Would Be Protected.

Papers in an action to remove Benjamin B. Odell as receiver for the Thomas McNally Company were served upon Mr. Odell on last Saturday, and next Monday a motion for his removal will be made before Justice Manning at Mineola, L. I. This is the last move in a fight over a $4,000,000 contract given to the Thomas McNally Company by the Board of Water Supply on April 10, 1907. The story of the failure of the contractors and the futile effort of the Georgia-Florida Lumber Company to finance the contract was told a few days ago in THE TIMES.

It was alleged that Thomas McNally got the contract through the influence of a powerful political combination in this city. Ill-luck attended the work almost from the start. Glacial shelves and quicksands made a heavy loss seem certain. William E. Paine, President of the lumber company, gave the Thomas McNally Company $290,000 in return for a majority of the stock of the concern and 50 per cent. of whatever profits were made.

When trouble came Mr. Paine tried to save his company, and, after a long legal fight, Justice Tompkins appointed Messrs. Paine and Odell receivers. Later Mr. Paine was removed, and Mr. Odell was made the sole receiver. Mr. Paine now wants to have the company thrown into bankruptcy, he says, so that all of the creditors may get their share of the assets. Mr. Odell is fighting the bankruptcy proceeding.

The petition, asking for the removal of Mr. Odell as receiver, says:

> Receiver Odell repudiated his agreement and opposed the motion of the Georgia-Florida Lumber Company to vacate the order appointing receivers upon conditions which provided for the protection of the creditors of the Thomas McNally Company, and which would have been a benefit to them. He attempted to prefer the Harriman National Bank by withdrawing moneys from the hands of the City of New York for the purpose of paying said Harriman National Bank, in preference to other certificate holders.
>
> Mr. Odell unnecessarily and improvidently used up a large portion of the $100,000 withdrawn from the City of New York to complete said contract, by spending it for unnecessary labor upon preparatory work which was unproductive and for which pay could not be received from the city, and thus embarrassed the financial condition of said receivers.

The petition accuses Mr. Odell of violating the labor laws. It says:

> Mr. Odell either arranged for or knew that arrangements were made for violations of the contract with the City of New York and the labor law of the State of New York, by which men on the work were allowed to work more than eight hours a day, and that he had knowledge of such violations of the contract and took no steps to stop them.
>
> At a time the receivers were in need of all the money which they could obtain to carry on the contract he unnecessarily and improvidently increased the pay of two employes by large amounts. He refused to join with his co-receiver in obtaining the consent of the men employed upon the work to receive their pay every two weeks, [illegible] which the receivers were left without funds to meet their payrolls. He refused to join with his co-receiver in prosecuting the bond of Louis S. Goodsell, which had been given for the performance of the contract of the Hicks-Johnson Company, and thereby caused a loss to the creditors of the Thomas McNally Company.

The petition sets forth that Mr. Odell is incompetent to carry on the contract because of his ignorance of its character and his extravagant and improvident methods. It also charges him with opposing the distribution of the assets of the Thomas McNally Company in bankruptcy, to the prejudice of the creditors of the company. The petition then says:

> Mr. Odell attempted to dispose of valuable property belonging to the Thomas McNally Company, and which was necessary for the prosecution of the work upon the aqueduct, thus committing a waste of the property committed to his care. He discharged a competent engineer without cause and employed two incompetent men to take his place at an increased expense of $20,000 a year. He removed without cause seven Superintendents, foremen, and master mechanics who were familiar with the work, with the result that the contract was seriously interfered with and impeded.
>
> Through ignorance, incompetency, or intentionally, he is performing only 50 per cent. of the work which should be and could be performed upon said contract with the Board of Water Supply.

Thomas Gilleran and Robert H. Wilson are counsel for the Georgia-Florida Company.

### To Try Gibson Again in May.

MIDDLETOWN, Feb. 3.—District Attorney Wilson announced to-day that the second trial of Burton W. Gibson, the New York lawyer who is in jail at Goshen, charged with murdering Mrs. Rose Menschik Szabo by strangling on Greenwood Lake last July, will be held at Newburg in May. The jury disagreed at the first trial. Gibson is in good health, and spends most of his time reading.

THE OLIVE OIL OF THE EPICURE

Perfect olive oil must not only be pure, but it must have quality. Purity is insured by using only the "virgin" oil from the first pressing of selected fruit. Quality can only be found in the fruit of certain favored districts, like Grasse, France, the home of

CHIRIS

Pronounced She-ris

OLIVE OIL

Owing to the indescribably fine flavor and remarkable richness in medicinal and food properties found in CHIRIS it is recognized on the Continent as "the Olive Oil of the Epicure."

If your dealer hesitates about supplying you with Chiris, it's an indication that he would like to substitute a brand on which his profit is greater. In such instances we will deliver to you direct or through some near-by merchant.

Trial bottle, with history of Chiris and booklet containing 75 popular salad recipes, mailed on receipt of 10 cents in stamps or coin.

ANTOINE CHIRIS COMPANY,
Dept. E. 18 Platt Street, New York.

FURNITURE That Is Worthy Of New York's Finest Homes in This Greatest GIMBEL February Event

While we have, during the opening days of the Sale, devoted the lion's share of space to telling of the more moderately-priced Furniture, because we have provided so liberally to meet the demands for it, it must not be forgotten that we have been just as lavish in gathering the Furniture of elegance.

We have specialized, for instance, in the beautiful Furniture of the Sheraton type, for the dining-room In fact, there are no less than a dozen different styles of Sheraton Dining-room Suites alone, in the February Sale.

Of the favorite Circassian Walnut, in pieces for the bedroom, there is a remarkably fine display. There are charming Period Suites, too, in French gray or white, or ivory enamel; many with cretonne tops under glass—Furniture that at first sight proclaims its fitness for the dainty bedroom.

There are great easy chairs of real English morocco, with the English workmanship that makes them stanch and life-long friends.

In the Auditorium there is our whole collection of imported Furniture, brought over for display purposes, and now all marked at half former prices or less. Here are many interesting—even curious—antique pieces, or modern reproductions of pieces with history, of which the originals are found in some European palace, museum or church.

There is the room of Gift Furniture, which contains many a delightful Work Table or Desk, Bookcase or Curate, finely built of mahogany, that will commend itself for your own possession or to delight some one else—all at February Sale prices.

It is a collection, in fact, through which you will be delighted to wander on an amiable tour of inspection. This we sincerely hope you will do—and you will not be importuned to buy.

Sixth, Seventh and Eighth Floors

Today, An Eagerly Expected Event: The Third Annual GIMBEL Sale

Of INNOVATION (TRADE MARK) Wardrobe Trunks

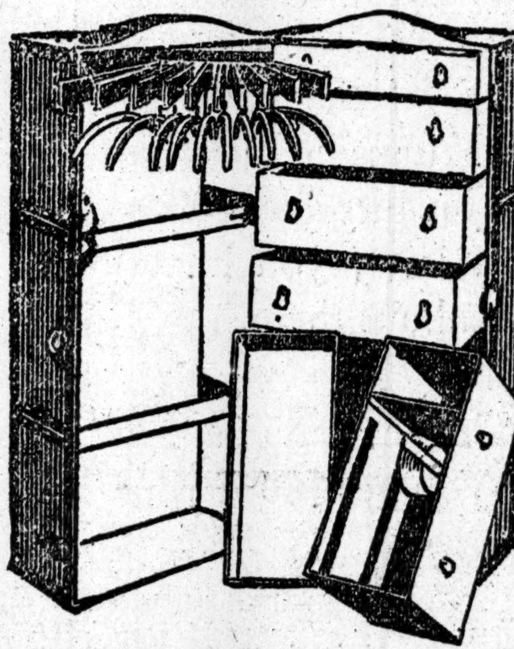

Until this Gimbel Store opened, INNOVATION Trunks had never been sold for a cent less than their full prices. But the enormous response to our first Sale of INNOVATION Trunks, which we held two years ago, amazed even ourselves—and last year's Sale was even greater.

The fame of these Sales has spread far and wide—even to Europe—and many people are eagerly watching for this announcement.

To avoid all misapprehension and to prevent, as far as possible, the disappointment of coming too late to share in this Sale, we emphasize the fact that

*We Have Exactly the Following Quantities to Sell:*

*200 of the $25 Innovation Wardrobe Trunks at $20*
*40 of the $45 Innovation Wardrobe Trunks at $30*
*90 of the $65 Innovation Wardrobe Trunks at $40*

Being a total of 330 of these Trunks to sell at these reduced prices.

*All Are the GENUINE INNOVATION Wardrobe Trunks in 1913 Models New and Absolutely Perfec*

We secured them from the makers, Innovation Ingenuities Incorporated, to sell at these low prices, by virtue of our large trunk business with them, and as a stimulus to increase it.

The interior of the Trunks is exactly like the illustration, in all grades, having drawers on one side, arranged to carry men's or women's hats and other articles, the other side being in the regular or ten-hanger style; the demi or six-hanger style and the *petite* or five-hanger style, the last of these chiefly for steamer use. All the styles are in the regulation (45-inch) height.

It Is Important to Remember:

*That Just as Every Talking Machine Is Not a "Victor"*
*And that Every Fountain Pen Is Not a "Waterman"*
*And that Every Sewing Machine Is Not a "Domestic"*
*So Every Wardrobe Trunk Is NOT an INNOVATION—*

The INNOVATION Wardrobe Trunks, bearing the trade-mark of the Innovation Ingenuities Incorporated, has set the standard for, and its name is frequently wrongly used to describe, the various wardrobe trunks that imitate it.

Also, that the Gimbel Trunk Store is the *only* Store in New York, outside of the Innovation Shop itself, where these famous Trunks may be bought. And that at GIMBELS they may be charged on customers' accounts, while at the Innovation Shop it is necessary to *pay cash* for them.

***NOTE:—The demand for these INNOVATION Trunks at Reduced prices is certain to be so great that we counsel your visit as early as possible this morning. We cannot promise any deliveries at reduced prices after the above quantities have been sold. It will be impossible to fill mail, telegraph or telephone orders for these Trunks.***

Fifth Floor

GIMBEL BROTHERS

BROADWAY NEW YORK THIRTY-THIRD STREET

Owing to the death of

Mr. Frank A. Merrall

all our stores will remain closed all day Wednesday, February fifth.

Acker, Merrall & Condit Company

A welcome guest in California

At world-famed resort hotels

California resort hotels provide Broadway luxuries. Stately palms and acres of roses recall Arabian Nights. Golf links and tennis courts, outdoors; ballrooms, private dining-rooms and luxurious suites, indoors.

A Santa Fe train will take you there.

**The California Limited**—king of the limiteds—exclusively for first-class travel—runs every day—sleeper for Grand Canyon.

**Santa Fe de-Luxe**—the only extra-fare flyer, Chicago and Kansas City to Los Angeles—once a week this winter—America's finest train.

**California Fast Mail**—also the **Los Angeles Express** and **San Francisco Express**—three other daily trains—they carry standard Pullmans, tourist sleepers and chair cars—all classes of tickets honored.

**Fred Harvey meals.**
**Visit Grand Canyon of Arizona en route.**

Say which train you prefer. Will mail booklets.

Geo. C. Dillard, Gen. Eastern Pass. Agt.,
377 and 1234 Broadway, New York City,
Phone, Franklin 3310 and 3801.

Santa Fe

Mahogany of the Georgian Days

THAT air of classic dignity and ease, which gives so abiding a charm to the stately rooms of the English Mansion of Georgian times, may ofttimes be attributed to the grace and elegance of its Mahogany furnishings.

If, into the modern Living Room, it be desired to transfer the same atmosphere of courtly refinement, recourse must be had to our celebrated Hampton Reproductions of the most distinguished works of those Master Craftsmen, Chippendale and Sheraton and Heppelwhite.

The Grand Rapids Furniture Company
INCORPORATED

34 and 36 West 32d Street

Between Fifth Ave. and Broadway,
New York

HAMPTON SHOPS

LECTURES. LECTURES.

ARE YOU TIRED OF NEW YORK?
—A NIGHT AT CARNEGIE HALL—

**SEEING** the majestic beauty of Alaskan and Siberian scenes,

**HEARING** the weird, mystic sounds and echoes of northern life,

**LISTENING** to Mr. Beverly B. Dobbs graphically describe it all with his motion pictures and sound effects,

CARRIES YOU INTO A NEW WORLD.

CARNEGIE HALL FRIDAY, FEB. 7, SAT., FEB. 8, at 8:30 CHANGE OF PROGRAMME EACH EVENING

PRICES: 50c.-75c.-$1.00-$1.50. BOX SEATS $2.00. ON SALE at HALL

# BLAMES CANON CHASE FOR 'MOVIE' HORROR

### Men Like Him, Says Alderman Folks, Indirectly Responsible for the Loss of Life.

### PRESENT LAWS INADEQUATE

### Under Them Similar Panics May Occur in Any One of 800 Other Moving Picture Houses.

The aftermath of the fire panic which killed two women and injured a score of persons in the stampede flight from an East Houston Street moving picture house on Sunday night was a storm of discussion that broke out in official quarters and served especially to emphasize two things.

The first was that while the theatre building might have been much better constructed to allow for such a sudden rush from the auditorium, the crush on the steps just beyond the main exit was the sort of mad struggle that might have taken place at the exit to almost any auditorium in New York and that certainly might be duplicated any night at any one of the 800 similar moving picture shows in the city.

The second point brought out sharply was the hopeless diffusion of responsibility in such matters throughout the city government and the utter inadequacy of the ordinances.

Fire Commissioner Johnson urged that the panic of Sunday night serve as a lesson and inspire immediately an ordinance centralizing the responsibility. He wants it centralized in his own department.

Alderman Ralph Folks, leader of the majority in the Board of Aldermen, sponsor of the motion picture ordinance that was recently vetoed by the Mayor, gave it as his conviction that the panic would never have happened had his ordinance been in effect, and from that conviction he argued directly that the blame for the disaster of Sunday night could be laid directly at the door of the men who attached the censorship rider which incurred the veto.

"Canon Chase and such men," said Mr. Folk, "were indirectly responsible for the loss of life Sunday night. I believe that if the resolution providing regulation had become law, particularly with regard to reinspection, the place at which the tragedy occurred would not have been relicensed. That resolution was beaten by those who wanted a censorship or nothing. Religious fanaticism such as burned men at the stake in the fifteenth century should not be tolerated to burn people to-day in moving picture shows."

**Wants Fire Department to Control.**

Certainly the Folk Ordinance would have barred the further construction and licensing of any motion picture houses of the same type, for its provisions forbade any ascent or descent to the street level. This point was emphasized in the statement issued last evening by the Citizen's Union.

Fire Commissioner Johnson was willing to agree that the conditions which caused the panic of Sunday night might have been better guarded against under the Folk Ordinance, but objected to that ordinance on the ground that it did not provide him with enough men to do the inspection work required.

"I would recommend," said the Commissioner, "that action be taken immediately for the more thorough safeguarding of the 185,000 persons who attend motion picture theatres on Saturday and Sunday. The motion picture houses are under the authority of four city departments: the Fire Department, the Police Department, the Building Department, and the License Bureau. If it were possible, I would like to see the Fire Department in charge of the motion picture theatre situation. At the present time this would be impossible.

"I have not quite 4,500 men in my department, and from this number we must deduct 500 for sickness, leave of absence and vacation. It is now the custom to assign to theatres a fireman from the nearest firehouse. There are 800 motion picture houses in this city. This would mean the assigning of 800 more men than are assigned at the present time to the theatres. The number of men in the department will not allow this without crippling the fire-fighting end."

The investigation conducted yesterday brought to light the fact that the injuries and deaths were caused not only by the stampede down the steps leading from the auditorium level to the Houston Street sidewalk, but by the fact that a crowd waiting outside for the next turn of the films started a rush to get in under the impression that their turn had come. This led to complete confusion on the steps, and probably doubled the number of injuries.

**Feinberg Blames License Bureau.**

While the Hippodrome, as this particular house was called, was an old wooden structure not on the street level, it did comply with all the regulations, so far as could be learned yesterday. For theatres of its size and purpose no fireproof construction is at present required, nor is a street-level exit. Coroner Feinberg, who will hold the inquest some time during the next two weeks, was moved to indignant criticism of the laws and their enforcers, and after an investigation issued this statement:

> First—Every man, woman, and child who paid their nickel admission knew instinctively that they were going into a fire trap, and in their inner consciousness all that was needed was the fatal cry of "Fire" to immediately drive them into a panic, with resulting loss of life and injury to limb.
>
> Second—The old Lutheran Church leased by the Hippodrome Company is made entirely of wood that is wormeaten and worn away in a great many places. The benches are extremely old. It was not necessary for short-circuited wires to start the fire, but a mere dropping of a match in almost any corner of the building would do so.
>
> Third—I wish to ask the question of those in charge of the present License Bureau for moving pictures, even though the law legally may have been lived up to, if morally they feel that they are doing the poor women and children of this great city justice by issuing licenses for "moving picture houses" of this description.
>
> I would like to ask of those "higher up" who have to do with moving picture legislation whether they would let their wives or their children enter such moving picture houses as the Houston Street Hippodrome at any hour of the day or night of this, the twentieth century.

**Would Centre Responsibility.**

Commissioner Johnson's official report on the panic was made to Mayor Gaynor and wound up with these paragraphs:

> Perhaps the accident could have been avoided if the front exits had been even with the street level, but that is doubtful.
>
> There are now 800 of such places in New York. Panics in them are likely to recur under the same conditions. Each place has several audiences a night, and ten minutes after a Fire Prevention Inspector visits them in some cases they are overcrowded again. Under the present situation the only corrective measures are criminal prosecutions with severe sentences.
>
> May I suggest to your Honor that the new Aldermanic ordinance place the entire responsibility for conditions in moving picture shows, both as to seating capacity, exits, hygienic, and moral conditions, under one head, so that there may be no duplication of inspections and there shall be but one responsibility.

The question as to whether or not the Hippodrome was overcrowded Sunday night was left officially undetermined last evening. Lawyer K. H. Rosenberg, representing the proprietors, insisted that far from being packed there were many vacant seats in the house when the cry of "Fire" started the stampede.

There were, however, plenty of persons in the audience that night who said the place was jammed, and some of those injured gave some such testimony yesterday. They said there were standees. But it is no violation of the law to have standees. There was sufficient floor space back of the seats in the Houston Street Hippodrome, to permit standees under the provision of the famous Standee Ordinance which so many critics have called infamous.

## DEFENDS SERVICE BOARD.

### Chairman Answers Criticism of Delay in Commuting Rates Decision.

ALBANY, Feb. 3.—The Senate was advised to-night in a letter from Chairman F. W. Stevens of the up-State Public Service Commission that the commission has reached an agreement in the cases of the New York Central and New York, New Haven & Hartford Railroad Companies, against whom complaints were made by commuters of increased rates put into effect in 1910.

The commission was criticised by several Senators last week for the delay in deciding this case, and a resolution was adopted calling for a decision within twenty days.

Chairman Stevens says this criticism was unjustified in view of the enormous amount of work assigned to the commission, and the numerous delays for which the complainants themselves were responsible.

"I wish to say with all possible emphasis," said Chairman Stevens, "that so long as the duties imposed upon this commission are as numerous as at present, neither the Legislature nor the public can expect that cases so important and so involved as these can be decided with that promptitude which ought to be expected where undivided attention could be given to them.

"This commission has set a standard of thoroughness which cannot be departed from without, in my judgment, great injury to the public interests."

An agreement was reached two weeks ago, according to Chairman Stevens, and nothing remains but to work out the language of the decision.

## WANT HORSE CARS REMOVED.

### Lower East Side, Indignant at Delay, Asks Commission to Explain.

*Special to The New York Times.*

ALBANY, Feb. 3.—Assemblyman A. J. Levy to-night introduced a resolution calling upon the Public Service Commission, First District, to furnish the Legislature, within ten days, a complete report of what action the commission has taken to remove horse cars from the lower east side in New York, and to replace them with electric cars.

"I am not surprised at the indignation expressed by the residents of the lower east side in respect to the inadequate car facilities," Mr. Levy said. "No hamlet or township would stand it. While great transit improvements are going on in other parts of the city, where congestion is less, and where residential and commercial property is not as valuable, we of the lower east side are obliged to put up with every inadequacy, discomfort and inconvenience."

## WESTERN UNION LOSES.

### Can't Charge Postal for Words Added to Messages Received from Rival.

ALBANY, Feb. 3.—The Public Service Commission has ordered the Western Union Telegraph Company not to charge the Postal Telegraph Company for words added to the latter's messages received by the Western Union for delivery to points not reached by the Postal lines.

The order becomes effective on March 1, and the Western Union has been directed to advice the commission by Feb. 17 if it proposes to comply with the order. The question involved has been in dispute for several months.

### New Mexico in Line.

SANTA FE, N. M., Feb. 3.—Outdistanced by Wyoming and Delaware in an effort to cast the vote making the Federal income tax constitutional amendment effective the New Mexico House did not reach a vote on the measure until late this afternoon. Then the rules were suspended and a favorable vote recorded.

# PROMISE AN ARREST FOR UNMARKED BOMB

### Police Work All Day on Many Theories of Machine That Killed Woman.

### SEVERAL WITNESSES HELD

### Suggested That It Was Work of Union and Also That It Came from Disappointed Suitor.

Detectives working on the Bronx bomb case yesterday were confronted with such a number of clues that the day's discoveries were made almost valueless, so far as the final solution of the tragedy was concerned. Deputy Police Commissioner Dougherty was in charge of the investigation.

The bomb killed outright Mrs. Madeline Herrera, wife of Bernardino Herrera, the Cuban cigar worker who acted as janitor of the apartment house at 1,475 Fulton Avenue, the Bronx, and seriously injured her husband and Miss Sarah Fughtman, a boarder.

The bomb was exactly the same kind as that which was sent to Judge Otto Rosalsky at his apartments in the Hendrik Hudson Apartment at Riverside Drive and 110th Street on March 16, 1912. The same sort of a bomb a year ago caused the death of Miss Grace Walker in her flat at 103 West Seventy-seventh Street. In all three instances the infernal machine was exploded through the opening of the cover of the box containing the bomb. The cover, when opened, released a spring which immediately caused a circuit with a dry cell battery and exploded a percussion cap which discharged the bomb. In each case a section of lead pipe, loaded with nitroglycerine and sealed at both ends, was wrapped with heavy brown paper bound with thick twine and sealed with mucilage, within which slugs of lead, bits of pig iron, tacks, and brass screws were loaded.

In the case of the Herrera bomb the box containing the deadly apparatus was an unlabeled cigar box. This led to a suspicion that some disgruntled member of the Cigarmakers' Union had sent the package to Herrera as the result of his disputes with that organization. Herrera, it was learned, had worked as a non-union cigarmaker and had also at one time had a small business of his own in Manhattan, but had failed to comply with the requirements of the union in both instances.

Other tenants in the house informed the detectives that there had been a dispute between the owners of the apartment house and the union painters, who had recently completed the work of interior decorating. Delegates representing the painters, it was stated, had called frequently at the house during the past month for pay which they had not received and had appeared to be in a sullen mood.

**Herrera's Assistant Held.**

Further inquiry by the police led to the discovery that Herrera, who, as superintendent of the apartment house, received an apartment on the ground floor rent free, with a salary of $15 a month, and free lighting, had employed as an assistant John P. Farrell, who received $5 a month and his board in the Herrera household. Tenants in the house informed the detectives that Herrera had recently had a dispute with Farrell as to the manner in which he performed his duties, and had given him notice to quit to-morrow.

In Farrell's trunk was found a coil of electric wire and other electric appliances of the kind which the janitor of an apartment house usually carries. Farrell has worked as a janitor and as a janitor's helper at various times, and disclaims any knowledge of the bomb which was received by Herrera. Notwithstanding this fact, he was arrested by order of Deputy Commissioner Dougherty and Coroner Healy of the Bronx, and is held at the Bathgate Avenue Police Station as a material witness.

A new element entered into the activities of the police last evening when they placed under arrest and delivered into the custody of the Chilren's Society two boys, Frank Boemmals, 15 years old, of 571 East 170th Street, and Walter McCrorey, the same age, of 1,806 Fulton Avenue. Supt. Walsh of the Children's Society, at Fourth Avenue and Twenty-second Street, declined last night to explain upon what grounds the boys were held, and Capt. Samuel Price of the Bronx Detective Bureau, also refused to make any explanation. From other police sources, however, it was ascertained that the two boys were held as witnesses against Farrell upon a charge, not connected with the bomb case, which has developed as the result of the police investigations.

Julius T. Tobias, who is associated with the banking firm of Packard & Co., at 99 Nassau Street, offered to the police still another theory as to the cause of the tragedy. Packard & Co., until the appointment of John Brown as receiver by Justice Hendrick in the Supreme Court two weeks ago, received the rents of the apartment house in payment of a loan advanced to Morris Frankel, President of the Bethel Construction Company, which erected the building, but left it in an uncompleted condition.

The theory offered by Tobias is that the bomb was intended for Miss Angelina Herrera, the daughter of the Superintendent, by a disappointed suitor. Mr. Tobias stated that he was acquainted with the Herrera family, and declared that he had been informed by Mrs. Herrera, the dead woman, that her daughter had been annoyed by the attentions of a young Cuban whom the family disliked. Angelina was absent from the apartment at the time that the bomb was exploded, and thus escaped injury.

At the hospital last night it was stated that the sight of Herrera's left eye had been totally destroyed and that there was slight hope of saving the other. Miss Fughtman, at the Fordham Hospital, corroborated the story told by Herrera, and informed Coroner Healy that the bomb resembled a pound box of candy, and had been opened by Mrs. Herrera in the belief that it was a present sent her daughter.

## PROF. FISHER MAY SUE.

### Says His Speech on Sunday Observance Was Distorted.

*Special to The New York Times.*

HARTFORD, Conn., Feb. 3. — Prof. Willard C. Fisher, who recently resigned the Chair of Economics at Wesleyan University, it is said intends to sue some newspapers for publications arising out of a speech which he made in Hartford in which he expressed his views on Sunday observance.

According to a report which it is believed emanated from the law firm whose services he has retained, Prof. Fisher has a stenographic report of his speech and he intends to sue a Hartford newspaper for punitive damages of $100,000 because through the report which it published a distorted version of his remarks was sent broadcast. A friend said to-night that Prof. Fisher might devote the next two years to bringing libel suits against the newspapers which published the distorted version of his speech.

## STATE DEPARTMENT INQUIRY.

### Three Important Commissions Still to be Investigated.

ALBANY, Feb. 3.—Chairman Carlisle of Gov. Sulzer's committee of inquiry announced to-night that only three of the larger State departments remain to be investigated. These are the State Hospital Commission, the State Education Department, and the State Board of Charities.

Gov. Sulzer to-night turned over to the committee the complaint of Thomas A. Kieth of Brooklyn, which charged inefficiency in the administration of the State Labor Department. Mr. Kieth's resignation as Chief Clerk of the New York office of the Labor Department was accepted last week.

FOUNDED 1856

BROKAW BROTHERS
MEN'S & BOYS' CLOTHING, HATS & FURNISHINGS

Exceptional values prevail throughout our stock of Men's Winter Suits and Overcoats.

Plain and mixture Sack Suits.
Reduced to $20 and $25.

Plain and fancy Overcoats.
Reduced to $25 and $35.

Excellent styles and quality.

Astor Place & Fourth Avenue
SUBWAY AT THE DOOR—ONE BLOCK FROM BROADWAY

February is the month of Birthdays—the 8th is Ours

ON SATURDAY, February 8th, about noon, there will be born in New York City, The Evening Post (New York) Saturday Magazine.

PHYSICALLY it will be handsome, colored covers by the best artists, beautiful typography, fine illustrations, excellent press work, good paper. In all respects it will look the equal of the best magazines.

TO SOME it will be instructive to see how *entertaining and even frivolous* The Evening Post can be in the field of light literature.

A FEATURE of the birthday issue will be unusual pictures of Lincoln (his birthday comes a few days later, you know) and a story about them.

ANOTHER is a cartoon for you to name. You get $50 if your name is chosen.

IF YOU are one of those who have hitherto considered The Evening Post too deep, sober and learned—try next Saturday's Birthday issue.

SATURDAY, FEBRUARY 8th.
Don't forget the date.

The Evening Post
(NEW YORK)
and
The Evening Post
(NEW YORK)
SATURDAY MAGAZINE

Saturdays
Only
BOTH
5c

Your Choice Among 3901 Overcoats

Overcoats Whose Prices Represent Values Which Will Live in Clothes History as Long as Fine Overcoats Are Made

CORRECT STYLES FOR SEASONS TO COME

All New Fabrics, Late Fashions
And Modish Shades and Mixtures

On account of the concern's complete reorganization, all Hackett-Carhart stocks must go—and without an hour's delay.

By careful count, there are 3901 of the finest overcoats possible production at the original prices which must find wearers immediately.

And here is the wonderful range of choice offered you:

Overcoats for every service, made up in fabrics of every kind from the foremost weavers of the world—

Overcoats which embody the cumulative knowledge of more than half a century of fine overcoat tailoring—

Overcoats which not alone are eminently correct, but which are of the most exclusive, most advanced styles.

There is not one of these garments but what will be just as suitable for next winter's wear as any you might purchase at that time.

You may choose among a host of dressy Chesterfields in various lengths, and in all the suitable fabrics. In Blacks, Blues, Oxfords, Cambridges, and Browns. Lined with Silk, Satin, Worsted and Serge. Each one so well made as to yield full service for several seasons to come.

You may choose among splendid assortments in Shawl Collar, Convertible Collar, English Ulster, and Motor Coats. In Chinchillas, Shetlands, Vicunas, and plaid-back Tweeds and Shetlands. Designed for street and storm service.

And remember, there is two solid months of winter yet to come. Protective garments, these—the kind that should not be lacking from the wardrobe of any man.

You may choose, too, among the recently adopted, practical, and extremely popular medium-weight year-round coats. Medium length, English Split-sleeve, English Guard, and Raglans. Quarter lined with satin, and tailored from fabrics that are ideal for bright Winter days. Coats which will yield the utmost comfort throughout the early Spring, and just the garments for Spring and Summer Motor, Travel, and Country wear.

Then there are many English, Scotch, and Irish effect fabrics, as well as Chinchillas, Vicunas and Shetlands. Now is the time to secure one of these smart garments for slip-on service at an unusually low price.

Also a long line of overcoats for general all-round service, and for semi-dress occasions: Serviceable English-finish Velours, smart Worsteds, and Worsted Cheviots in Chesterfield Single and Double breasted convertible models.

The last word in service and style is assured in each one of these garments. And your investment will be one guaranteed to pay fully 100% dividends—and a great deal more.

The sizes are for men, young men, and boys.

In your own interests, an early selection is urged. For there never was an overcoat event like this one—it is an opportunity that might never come again.

| | |
|---|---|
| 130 Broken Size Overcoats, Regularly $15 to $22.50<br>200 Overcoats, reduced from Regular stock. Regularly $13.50, $15 & $18 | $7.50 |
| 332 Overcoats, Regularly $15, $18, $20 & $22.50 | $9.50 |
| 915 Overcoats, Regularly $20, $22.50, $25 & $28 | $12.50 |
| 1058 Overcoats, Regularly $25, $28, $30, $35 & $37.50 | $15 |
| 1091 Overcoats, Regularly $30, $35, $37.50, $40 & $42.50 | $19 |
| 175 Overcoats, Regularly $45, $50, $55 & $60 | $25 |

Hackett, Carhart & Co. Inc. Retail

265 Broadway, Near Chambers St., Opposite City Hall.
841 Broadway at 13th St., Near Union Sq.
119 West 42d St., Near Broadway. Open Evenings.
154 East 125th St. Near 3d Ave. Open Evenings

Uncle Sam Makes It Easier For You to Get a Homestead

The required term of residence on Government Land has been reduced from 5 to 3 years. Settlers are also allowed 5 months leave of absence from their claims each year.

Why Not File On a Homestead Claim?

There are nearly forty million acres of homestead land in the Northwest states traversed by the Northern Pacific Railway available to you for proving up under the revised and easy homestead laws. Similar land also on sale by reliable land dealers at low prices and on easy terms.

Northern Pacific Makes Low Fares for Colonists and Homeseekers

ONE WAY COLONIST TICKETS on sale daily March 14 to April 14 to Western Montana, Idaho, Washington, Oregon, British Columbia.

ROUND-TRIP HOMESEEKERS' TICKETS on sale 1st and 3rd Tuesdays each month to many points in Northwest United States and Canada.

Call or write for free copy of Government Land Pamphlet, List of Land Dealers and literature about the PROSPERTY STATES OF AMERICA.

W. F. MERSHON, Gen'l Agent Pass'r Dept.,
1244 Broadway, New York. Phone Mad. Sq. 4040

NORTHERN PACIFIC
YELLOWSTONE PARK LINE

Northern Pacific Ry

# IRISH HOCKEY CLUB WINS ITS FIRST GAME

## Newcomers in Amateur League Frequently Disciplined for Rough Work.

The Hockey Club was defeated for the first time in the Amateur League series at St. Nicholas Rink last night by the Irish-American A. C. team by a score of 4 to 1. It was the Winged Fist's first victory of the season. The game was rough and full of action, and the Irish club's checking was so successful that every attempt of the Hockey Club at team play was broken up.

At one time in the second half the Irish-American seven's play became so rough that three of the green players were ruled off the ice at one time, and it was when the team was in this weakened condition that the Hockey Club succeeded in penetrating the enemy's defense for its only goal, which was scored by Fredericks, who made the run of the rink all alone, after taking the puck from MacKenzie near the Irish-American goal.

The Hockey Club was without the services of Capt. Jimmy Britton, who was on the side lines with a bruised shoulder, and the playing of the team was below its usual standard. The Irish-American skaters played a close checking game and continually broke up the Hockey Club's team work. Smith, the youngster who was left wing for the Irish team, made a fine run down the ice soon after the game was on, but Lewis turned back his shot in clever style. Young of the Hockey Club carried the rubber back to the Irish team's net, but his drive was also turned aside by Mitchell.

After five minutes of play MacKenzie of the Hockey Club made a drive which bounded off Goal Umpire Kear's shoulder to the mouth of the net, and the Hockey Club claimed a goal, but it was disallowed by the officials.

When the players had driven the puck up and down the ice for eight minutes Kinsella made a pretty run and passed the puck to Harmon, who scored the first goal for the Irish club in 8:48. Soon after Ernie Garon rushed the rubber down the side of the rink alone and, on a clever side shot, caged the second goal. Kinsella was ruled off in this half for slashing, and Fredericks had a sojourn on the side lines for the same offense. The half ended with the count 2 to 0 in the Irish-Americans' favor.

Soon after the second half began MacKenzie was ruled off the ice for loafing. After five minutes of play Garon carried the rubber back of the Hockey Club net, and, eluding the Hockey Club skaters, he pushed the puck out into scrimmage, and from the wild scramble in front of the net Harmon made a vicious drive and sent the disk past Lewis for another score. The playing then became rough and, after two of the Hockey Club players had been spilled on the ice, Harmon was ruled off for tripping.

Th officials watched the Irish-American Club players closely, and in a few seconds Kinsella was caught tripping, and joined Harmon on the side lines. The Irish-American players then resorted to a rough defensive game, and Macdonnell was also ruled off for tripping, leaving the Irish club to play with four men on the ice.

The Hockey Club took advantage of their opponents' weakness, and after MacKenzie had corraled the disk he shot it over to Fredericks, who plowed through the Irish club's weakened defense for the Hockey Club's only point of the game.

When the offending Irish-American skaters got back on to the ice they made up for lost time and rushed the Hockey Club players off their feet. Kinsella made a spectacular rush down the middle of the rink, dodging cleverly past all his opponents, and smashed the puck against Lewis's skates. Kinsella waited for the rebound, and, again getting the puck at the end of his stick, he banged it past Lewis for the final count of the game. Smith of the Irish-Americans made several dazzling rushes to the Hockey Club net, but the fine goal tending of Lewis saved his team a greater defeat. The line-up:

| Irish-Am. A. C. | Position. | Hockey Club. |
|---|---|---|
| Mitchell | Goal | Lewis |
| Rodgers | Point | White |
| Garon | Cover point | Berry |
| Harmon | Rover | Young |
| Macdonnell | Centre | MacKenzie |
| Smith | Left wing | McKenna |
| Kinsella | Right wing | Fredericks |

Goals.—First half—First goal for Irish-American A. C., by Harmon, in 8:48; second goal for Irish-American A. C., by Garon, in 11:10. Second half—Third goal for Irish-American A. C., by Harmon, in 5:33; fourth goal for Hockey Club, by Fredericks, in 9:48; fifth goal for Irish-American A. C., by Kinsella, in 12:03.

Penalties—Kinsella, 2 minutes for cross-checking; Fredericks, 1 minute for slashing; MacKenzie, 1 minute for loafing; Harmon, 2 minutes for tripping; Kinsella, 2 minutes for tripping; Macdonnell, 1 minute for tripping; Young, 2 minutes for tripping.

Referee—Russell Ellis, St. Nicholas S. C. Assistant referee—R. L. Von Bermuth, St. Nicholas S. C. Goal umpires—W. Ralph, Irish-American A. C., and A. Kear, Hockey Club. Timer—W. J. Croker, Wanderers' S. C. Time of halves—Twenty minutes.

### Hackley School in Hockey Tie.

The Hackley School hockey team of Tarrytown, N. Y., returned yesterday from Boston, where the team played against the Harvard freshman seven on Saturday. The game ended in a tie, each team scoring one goal.

# LOW PRICES FOR TROTTERS.

## Little Demand for Light Harness Horses at Garden Sale.

The mid-Winter light harness horse sale at Madison Square Garden opened yesterday, and will continue for three days. The attendance was far below that of former years, while the prices indicated the poor quality of the stock offered by the auctioneer.

Prices reached the lowest ebb during the early part of the afternoon, when three fillies and a colt sold for an aggregate of $175, or an average of $43.75. This is one of the lowest prices on record. Nor did the subsequent figures show any material improvement. There were a number of prominent horsemen in the Garden, but, as the stock did not appeal to them, the bidding was slow, and, according to the prices realized, about $110 is the present market price for trotters.

The highest individual price of the day was $710 for Rush B., a five-year-old gelding, which went to C. Dattory of New York City. The second best price was $375 for Genevieve Constantine, a six-year-old mare. King Lear, a four-year-old son of Walnut Hall, was bought by B. Cohen for $325, and will be used on the Speedway in the Road Drivers' matinées this year.

While low prices ruled during the day, several fairly good animals were picked up as bargains, and will be seen in competition on the Speedway and in the local race meets. These will be found racing on the newly organized Metropolitan Circuit, which includes New York, Goshen, Parkway, and several suburban half-mile tracks. The organizers on the Metropolitan Circuit will hold a meeting at the Garden to-day, when plans for the season will be formally adopted.

An important meeting of the Managers of the Eastern Grand Circuit tracks will be held to-day, when representatives from Rockingham Park, Hartford, New York and Syracuse will discuss the transportation of horses from Detroit after the race meeting at that city. The rule limiting the winnings of trotters to $15,000 and pacers to $10,000, during the early season, will also be introduced for discussion.

The champion Speedway trotter, Triphammer, with a trial record of 2:14½, and a half mile on the Harlem River Drive in competition in 1:08¼, was offered by his owner, N. Grunzfelder, but was withdrawn after $185 had been bid. Alice Victor, another Speedway horse, was also bid in by Ben Cohen for $90.

Lively bidding is expected to-day, with the absolute disposal of Henry Schmulbach's stable. The list includes Baldy McGregor, 2:06¾, the champion three-year-old trotter of 1912. Several European owners will bid for Baldy McGregor through representatives, and it is expected that he will reach $10,000. Directum Spier, 2:11¼, is also likely to bring out some lively bidding despite his age. The stallion has been very successful at the stud, and is the sire of twenty trotters in the 2:30 list.

Dr. Charles Tanner will add several brood mares to the C. K. G. Billings string to be bred to The Harvester, while Henry P. Haas, Joseph Glensenkamp and President Connors of the Pittsburgh Driving Club are commissioned to secure a number of good trotters and pacers for the club matinées.

# CHANCE WANTS BERGER.

## Yankees' Manager Writes to Callahan About Deal for Young Shortstop.

*Special to The New York Times.*

CHICAGO, Feb. 3.—The New York Americans may acquire Infielder Joe Berger this week, according to an announcement by Manager Jimmy Callahan of the White Sox, to-night. Callahan said that he is in receipt of a letter from Frank Chance, the New York Manager, in which he expressed his desire to obtain the shortstop who was the sensation of the Pacific Coast League last season while with Los Angeles.

Chance wrote that he would be in Chicago on Thursday or Friday to talk over a deal with Callahan. Frank is coming East to attend the Spring meeting of the American League, which will be held in New York next Monday. The gathering originally was carded for a week from to-day, but was moved up this afternoon by President Ban Johnson.

"I would like to help Chance strengthen his club," said Callahan in discussing the Berger trade, "but I have heard such flattering reports in regard to Joe, that I am loath to part with him. However, I am confident that he will not be able to beat Weaver out of his job, for I expect "Buck" to show an improvement over last season's sensational work. Of course, the letter is the first intimation I have from Chance regarding Berger and I can't say just now what I will expect in return for him, but you can safely say that I will have to get in exchange one good pitcher or a pair of outfielders."

Berger has had several years of training and those who saw him play last season think he is prepared to enter major league company and cope with the best infielders.

# INTER-STATE BALL LEAGUE.

## Five Cities Form Nucleus of New Organization in New York and Jersey.

The new Inter-State Baseball League was organized yesterday afternoon at a meeting of the promoters at the Cadillac Hotel. The five charter members of the new organization are Poughkeepsie, Middletown, Newburg, Kingston, N. Y., and Paterson, N. J. It is expected that a sixth club will be taken in and make the new league a six-club circuit.

The five charter members were C. Freeman Weed of Poughkeepsie, who held the proxy of ex-Mayor J. K. Sague; Mayor Rosslyn Cox of Middletown, N. Y., and Jack Lawlor, who will be manager of the Middletown Club; Tod Disserroth of Newburg, Jack Grim of Kingston, and Assemblyman Joseph E. Delaney of Paterson.

Among the applicants for franchises were the following places: New Brunswick, N. J.; Easton, Penn.; Long Island City, N. Y.; Danbury, Conn.; Tuxedo, N. Y.; Peekskill, N. Y.; Hudson, N .Y., and Plainfield, N. J.

At yesterday's meeting William H. Pfau was elected temporary President, Secretary, and Treasurer. He will consult with the different applicants and recommend other teams for the circuit at a meeting which will be held in two weeks. The new league has been promised protection by Secretary John H. Farrell of the National Association if it complies with the rules governing the territorial rights of National Association clubs. There is still some question about the name of the league, but it will be known as the Interstate until the next meeting.

The new league will ask for organization papers as a class D minor league. The salary limit will probably be placed at $1,200 a month. Several details in connection with the organization of the league were discussed at yesterday's meeting, and it was voted that the holder of each franchise should at the next meeting put up a forefit of $500.

### Catcher Sweeney Signs Contract.

Edward Sweeney, the New York Americans' star catcher, has signed a contract for the coming season. Sweeney caught 110 games last year and threw out more base runners than any other backstop in the American League. He has written to Manager Chance that he is anxious to catch in every game and expects to hit over .300, as last season he boosted his average 40 points over that of 1911. Sweeney has been attending to his garage in Chicago all Winter. He met Chance while the latter was in that city in December, and assured the new manager that he would play the game of his life.

Roy Hartzell, who has been in business here since last Fall, has received permission from President Farrell to accompany Business Manager Irwin to Bermuda on Feb. 15. Hartzell wants to work for two weeks before the other New York players arrive at the training camp.

### Lord Will Not Come to Yankees.

CHICAGO, Feb. 3.—Manager Callahan of the Chicago American League baseball team to-day denied a recent report that he has arranged a trade with New York whereby Harry Lord would go to New York in exchange for Hartzell, Caldwell, and Martin. Callahan said that Manager Chance of the New Yorks had asked him to put a price on Short Stop Berger.

President Murphy of the Chicago Nationals to-day received the signed contract of Will Powell, a right-handed pitcher, who was with Kansas City last season. Powell's home is in East Liverpool, Ohio.

### Tri-State League to Start April 30.

PHILADELPHIA, Feb. 3.—The Tri-State baseball season will open April 30 and close Sept. 3, according to an announcement made subsequent to a meeting of that league here to-day. All the clubs except Chester were represented at the meeting, but little business, aside from the adoption of the schedule, was transacted. President Meyers of the Atlantic City club to-day purchased the releases of Pitchers Horne and Ditter and Outfielder Mangus from the Philadelphia National League club.

### O'Day to Umpire in American League.

CHICAGO, Feb. 3.—Hank O'Day, last season's manager of the Cincinnati National League team, will sign a contract in a few days to be an umpire in the American League, according to information given out by his friends here to-day. They also say that O'Day claims $1,000 bonus for his services last year, which he declares he was promised by President Herrmann if the Cincinnati team finished in the first division.

### Phillies Purchase a Catcher.

PHILADELPHIA, Feb. 3.—Manager Dooin of the Philadelphia National League Club this afternoon purchased the release of Dan Howley, a catcher of the Portland (Ore.) Club of the Pacific Coast League.

## BASEBALL NEWS NOTES.

There is still some concern at the office of the New York Giants about Jim Thorpe. The claim of the Beaumont (Texas) Club is that it has had a James G. Thorpe on its reserve list since Dec. 11, 1911, and that the player failed to report last Summer to play. The Beaumont Club got Thorp, who spells his name without the final "e," from the Oklahoma City Club. Secretary Foster wired to Glen Warner at Carlisle yesterday asking him about the Beaumont claim, and Warner sent back word that Jim Thorpe assured him that he was not the same player reefrred to. Secretary John Heydler of the National League has records which show that a James G. Thorp is reserved by the Beaumont Club. The Texas people insist that the Indian Thorpe is the man they reserved, and that he failed to appear last Summer because he was abroad at the Olympic games.

The signed contract of Fred Merkle, the Giants' first baseman, was received at the club offices yesterday Last year Merkle was a hold-out and refused to take the first trip to Boston with the club until his salary demands were adjusted. It is understood that Manager McGraw gave Merkle an increase in pay this year, and that he was well satisfied with the terms. Merkle is spending the Winter in Toledo.

Claude Cooper, an outfielder from the Fort Worth Club of the Texas League, has also sent his contract to the Giants. Cooper played in 135 games last season and had a fielding average of .952. His batting average was .267 D. A. Robertson, the Virginia College pitcher, has also signed his contract and is ready to go South with the Giant recruits on Feb. 18 from St. Louis. Robertson is a left-handed pitcher.

It is understood that Arthur Shafer, the Giants' utility infielder, sent a letter to Manager McGraw when he returned his contract, stating that he would no longer play professional baseball, and that no increase in salary would tempt him to change his mind.

### McLean Wins Two Skating Races.

BOSTON, Feb. 3.—"Bobby" McLean, the boy skater from Chicago, won two National indoor skating championships at the Boston Arena to-night. He qualified for another which will be decided to-morrow night. No record time was made. The summary:

200-Yard Dash.—Won by Robert McLean, Chicago; second, R. L. Wheeler, Montreal; third, A. J. Osickey, Cleveland. Time—0:21 1-5.

440-Yard Dash.—Won by Robert McLean, Chicago; second, W. Gunderson, Chicago; third, A. J. Osickey, Cleveland. Time—0:41 1-5.

Two Miles.—Won by R. L. Wheeler, Montreal; second, A. J. Osickey, Cleveland; third, Joseph Hoerning, Cleveland. Time—6:04 1-5.

# NEW YORK A. C. SABRE TEAM VICTORIOUS

## Winged Foot Trio Annex Championship of America Against Two Other Squads.

New York Athletic Club swordsmen won the team sabre championship of America last night in the gymasium of the Winged Foot organization in Central Park South when August G. Anderson, Charles A. Bill, and Frank J. Byrne defeated teams representing the Fencers' Club and the New York Turn Verein. The New York A. C. trio accounted for each of the bouts in which they contested with the expection of two, these being lost by the present title holder, C. A. Bill, who suffered defeat at the hands of George H. Breed and Studdiford Pitt, both of the Fencers' Club.

The home team tallied twelve victories, while the trio from the Fencers' Club won five bouts and the Turn Verein one. The work of the men showed a vast improvement over previous efforts put forth with the weapon, some stirring battles ensuing before a decision was reached in many of the bouts.

The best fencing was seen when Anderson and Byrne took the strips, as each won his full complement of bouts, each tallying five wins as his share of the work for the trophies, three beautiful gold medals being the awards to the victors.

In what proved to be the final bout of the series Byrne was paired against Strauss of the Turn Verein. The latter went off like a whirlwind and quickly ran the tally up to 4 to 0. With matters looking dubious for the Winged Foot contestant, who needed the bout in order to complete the competition, the latter pulled himself together, and after getting to five all managed to get the verdict on a parry and riposte, which netted him the required two points and victory, both individual and team.

The teams shaped up as follows: New York Turn-Verein—John Allaire, M. Strauss, and George M. Reimherr, Jr.; Fencers' Club—George H. Breed, Arthur S. Lyon, and Studdiford Pitt; New York Athletic Club—August G. Anderson, C. A. Bill, and F. J. Byrne.

The latter trio were defending the title they won last year. According to the conditions the first seven touches gained constituted a victory, with the result of the series dependent upon a round-robin affair in which the members of each team battled with three of each of the other trios.

First to enter the lists, but one strip was used, were John Allaire, the veteran of the Turn-Verein, and Lyon, Fencers' Club. A very pretty bout ensued in which the latter showed the better defense, which he augmented by strong attack, finally winning by 7 points to 4. Second to show were Strauss, Turn-Verein, and Pitt, Fencers' Club. The first-named began operations in winning style, but quickly fell a victim to the determined attack of his opponent, who won by 7 to 3.

George H. Breed, who was one of America's nominations in the Olympics, defeated C. A. Bill of the New York A. C. after the latter had scored five touches to none. At six all the work of both men was the best of the series to that time, Breed finally gaining the much-desired point after a pretty parrying session. Augie Anderson, the former individual champion at the game, beat Reimherr of the Turn-Verein after the latter had gone away with a four-point to nothing lead, the final tally being 7 to 5.

The Fencers' Club run of victories was checked with the fourth bout, in which one of their representatives, Breed, met Strauss of the Turn-Verein. The latter fenced in splendid form, his attack being particularly forceful. The bout was long drawn out because of an argument over a decision in regard to a short area blow delivered by Breed. Dr. Hammond ruled the blow no point and was sustained by the reading of the rules.

As a general thing, however, the competition went along with much greater dispatch than is customary in such a series. Dr. Graeme M. Hammond, New York A. C., was master of ceremonies, while the judges were Charles Latham, Fencers' Club, and Paul Benzenburg, Turn-Verein. The summary:

Lyon, Fencers' Club, defeated Allaire, Turn Verein, 7 to 4; Pitt, Fencers' Club, defeated Strauss, Turn Verein, 7 to 3; Breed, Fencers' Club, defeated Bill, New York A. C., 7 to 6; Anderson, New York A. C., defeated Reimherr, Turn Verein, 7 to 5; Byrne, New York A. C., defeated Allaire, Turn Verein, 7 to 4; Strauss, Turn Verein, defeated Breed, Fencers' Club, 7 to 6; Pitt, Fencers' Club, defeated Bill, New York A. C., 7 to 2; Anderson, New York A. C., defeated Lyon, Fencers' Club, 7 to 2; Byrne, New York A. C., defeated Reimherr, Turn Verein, 7 to 5; Pitt, Fencers' Club, defeated Allaire, Turn Verein, 7 to 5; Anderson, New York A. C., defeated Strauss, Turn Verein, 7 to 6; Bill, New York A. C., defeated Reimherr, Turn Verein, 7 to 2; Byrne, New York A. C., defeated Strauss, Turn Verein, 7 to 6; Anderson, New York A. C., defeated Allaire, Turn Verein, 7 to 3; Byrne, New York A. C., defeated Breed, Fencers' Club, 7 to 1; Bill, New York A. C., defeated Lyon, Fencers' Club, 7 to 6; Anderson, New York A. C., defeated Pitt, Fencers' Club, 7 to 5; Byrne, New York A. C., defeated Lyon, Fencers' Club, 7 to 1.

Totals—New York A. C. won 12, lost 2; Fencers' Club won 5, lost 6; New York Turn Verein won 1, lost 10.

# MAUPOME DEFEATS OTIS.

## St. Louis Billiard Victory in National Inter-City League.

Pierre Maupome, the Mexican billiard expert, who represents St. Louis in the National Inter-City Billard League, defeated Charles Otis, the Brooklyn player, in the opening game of a three-game series at three-cushion carrom billiards last night at Kenney's in Brooklyn, by the score of 50 to 48. Both contestants displayed good form and the contest developed into a nip-and-tuck affair soon after the beginning.

Otis proved a worthy opponent for the Mexican billiardist, and the ultimate winner could not be picked until the final point had been tallied in the ninety-ninth inning. The lead frequently alternated and not once were the contestants separated by more than three points. In the ninety-eighth frame they were tied at 48 points. Maupome then tallied one point on an easy shot and when the balls stopped rolling they were "frozen." This necessitated the spotting of both balls, and made the scoring of the winning point an easy matter for Maupome, who executed a natural. Both players had a high run of four points.

In continuation of the amateur handicap 18.2 balk line billiard tournament at Keeney's, Charles P. Conway, playing at 235 points, easily defeated Charles Nuhnmacher, by the score of 235 to 139 in thirty-two innings. The winner made high runs of 35 and two of 31 points, and had an average of 7 11-32. Nuhnmacher made high runs of 14 and two of 16 and average 4 15-31. This evening George E. Moon, Jr. (190) will oppose Frank Boyd, (195).

### Sutton Wins with Cue.

George Sutton, who will oppose Willie Hoppe in a championship match beginning to-morrow night, for the 18.2 balk line billiard title, defeated Jose Ortiz, who is the reputed holder of the Spanish championship, in a practice match last night at Maurice Daly's Academy, Forty-ninth Street and Broadway, by the score of 400 to 140. Sutton finished his string of 400 points in fourteen innings last night, which nets him an average of 28 8-14. He had high runs of 121, 68, and 66 points. The Spanish champion's best runs were 43, 33, and 18, with an average of 10 10-13.

### Three-Cushion Tourney at Doyle's.

Last night marked the opening of the amateur handicap three-cushion carrom billiard tournament at Doyle's academy, West Forty-second Street. The contestants were Harry Goldman and Henry Franzen, and after forty-six innings of close playing the former was returned the winner by a score of 28 to 21. The winner made a high run of four points, and Franzen had a run of five. This evening C. Adair, playing at 25 points, will oppose N. Collin, who is handicapped at 22 points.

### Trenchard North Carolina Coach.

CHAPEL HILL, N. C., Feb. 3.—"Doggie" Trenchard, assistant coach of athletes at Princeton from 1896 to 1900, to-day signed a three-year contract with the University of North Carolina as a resident coach. Trenchard will have general direction of the university teams in all branches of athletics.

HORSES AND CARRIAGES.

SAVE-THE-HORSE SPAVIN REMEDY

Druggists everywhere sell Save-The-Horse with a legal contract to cure or refund money.

# TO INVITE WESTERN OARSMEN

## Stanford, California, or Washington Crew to Row at Poughkeepsie.

An invitation will be extended by the Intercollegiate Rowing Association to the winning 'Varsity eight in the triangular rowing regatta between the crews of Stanford University, the University of California and the University of Washington to enter the intercollegiate regatta next June over the Poughkeepsie course. This decision was reached at a recent meeting of the Board of Stewards of the Intercollegiate Rowing Association which at the same time determined to abandon their custom of inviting the Annapolis Midshipmen to enter a crew.

In spite of the fact that the Stanford crew finished a poor last in the intercollegiate regatta last June, it is understood that the Westerners are not dismayed and are anxious to return this Summer and try their fortune again with the Eastern oarsmen. The members of the other two Western crews are even more anxious to take the trip East and therefore it is quite likely that the invitation will be accepted.

Each year there have been rumors that Annapolis would be allowed to enter an eight again in the intercollegiate regatta after many years' absence, but nothing came of them. The Naval Academy authorities feel that the race is too long, the Middies being trained especially for a short race, and they also object to the Cadets leaving the academy for the three weeks or more of the training season on the Hudson. The stewards therefore feel that an invitation would be a useless form and for this reason it will not be extended this year by them.

The projected plan of substituting a junior eight-oared race for the four-oared event was brought before the meeting and it was favorably received although no definite action was taken upon it. To make the change this year seems improbable and any new arrangement will therefore have to wait until next year. It is very probable, however, that in the regatta in 1914 the four-oared race will give way to a junior octet event.

# VETERAN OARSMEN DINED.

## Metropolitan R. C. Honors Eight-Oared Crew of 1883.

Prominent oarsmen from several Eastern boat clubs attended a dinner last night at the Metropolitan Rowing Club in honor of the members of the eight-oared crew which represented the Metropolitan Rowing Club in 1883. The event also marked the thirtieth anniversary of the club. The guests were the members of the crew and include James Pilkington, President of the National Association of Amateur Oarsmen; Rockwell Kent, William Cody, Michael Wilson, Benjamin Jackson, Francis Bannon, Percy Nagle, Jerome Scheley, and Coxswain Thomas McIntyre.

The crew won the six-oared and eight-oared shell races in the National regatta of 1883 at Newark, won a senior eight race at Washington, and every event in which they entered in the Greenwood Lake regatta of the same year, when the crew was split up into singles, doubles, fours and sixes, after winning the senior eight race.

The banquet was preceded by a reception, which was attended by many of the leading oarsmen in New York and vicinity. About 120 oarsmen sat down to the banquet, which was presided over by C. D. Bergen, President of the Metropolitan Rowing Club. The clubroom was tastefully decorated with prizes and banners won by the club.

# TRAVIS IN A GOLF TIE.

## Walter Fairbanks, Denver Veteran, Equals Score of New Yorker.

*Special to The New York Times.*

PALM BEACH, Fla., Feb. 3.—Walter J. Travis of Garden City and Walter Fairbanks, the veteran Denver golfer, tied for first place to-day in the qualifying round of the Lake Worth tourney, with a medal score of 74. They will play off for the trophy. Henry P. Scott, Jr., Wilmington Country Club, had a fine round, which gave him third place, with a 78.

Travis was paired with R. H. McElwee, Chicago, and pressed him to the turn, which the former reached in 35, one under the Western golfer. From three on, however, the Garden City man steadily drew ahead, coming back in 39, against McElwee's 43.

Travis's second half was two shots better than Fairbank's, who, however, had taken this lead of him on the first nine by scoring 33. Both men played their usual consistent games. Summary of the leaders:

Walter J. Travis, Garden City, 74; Walter Fairbanks, Denver, 74; Henry P. Scott, Wilmington, 78; R. H. McElwee, Chicago, 79; Alexander H. Revelle, Chicago, 81; Walter C. Langley, Providence, 81; George W. Watts, New York, 82; S. S. Spalding, Buffalo, 83; A. F. Southerland, Garden City, 83; J. E. Smith, New York, 83; F. H. Lockwood, New York, 83; A. A. Stagg, Chicago, 84; L. E. Martin, Allston, Mass., 84; R. W. Henderson, Washington, 86; F. C. Vandusen, Minneapolis, 86; J. L. Stack, Chicago, 86; B. H. Kroger, Hamilton, Ohio, 87; N. G. Douglass, Boston, 87; L. M. Stumer, Ravasloe, 87; B. H. Kreger, Cincinnati, 87; D. D. Wickham, Euclid, 87; William B. Dowse, Brookline, 88; Sidney Scott, Wilmington, 89; H. P. Scott, Wilmington, 89; St. John Wood, New York, 90; A. S. Hamilton, New York, 90; Harlan K. Bolton, Onwensia, 90; V. B. Hubbell, Englewood, 91; Robert M. Fairch, Chicago, 91; N. A. Pettit, New York, 91; W. H. Smiht, New York, 92; J. E. Rumbaugh, Asheville, 92; M. W. Phillips, New York, 93. John F. Harriman, Shinnecock Hills, 94; Harry C. Haskins, Baltusrol, 94; A. E. Smylie, Brookline, 94; J. F. Johnson, New York, 96; G. C. Vandusen, Minneapolis, 96; Charles W. Ware, Onwentsia, 96; E. C. Rushmore, New York, 97; J. D. Johnson, New York, 96; R. S. Munger, Birminxgham, 99; L. W. Noyes, Chicago, 100; Rowland Hazard, Peacedale, R. I., 100; N. W. Cramp, Philadelphia, 100; L. Washington, Chicago, 100; L. R. Whitmen, New York, 103; S. T. Foftis, Midlothian, 104, and H. E. Weiser, New York, 104.

# MARSHALL MOVES UP.

## Double Victory in Chess Places American Champion Second in Chess.

By winning both of his adjourned games in the American National chess masters' tournament, at the Cafe Boulevard, yesterday afternoon, F. J. Marshall, United States champion, moved up past Jaffe into second place, with a total score of 9 to 2, or 1 point less than that of Jose R. Capablanca, who heads the list with 10 to 1. This advance on the part of Marshall was the result of victories over Whitaker in the game adjourned from the ninth round and with Morrison in the game adjourned from the tenth. Whitaker, realizing that he had a losing position, resigned the game. Thereupon, Marshall sat down with Morrison of Toronto, and a difficult ending ensued. Finally, after seventy-five moves, Marshall succeeded in forcing a win.

Chajes of Chicago and Janowski of Paris also resumed their game and, after playing a few additional moves, agreed to draw.

Leon Paredes, President of the Havana Chess Club, cabled yesterday that arrangements had been completed to hold the proposed Havana tournament, with Capablanca, Marshall, Janowski, Jaffe, Chajes, a sixth American player, and two Cuban amateurs as participants, beginning Feb. 15. Two rounds will be contested so that each player will be called upon to play two games with every other contestant or fourteen altogether.

## NOTES OF THE BOXERS.

Johnny Kilbane, the featherweight champion, is scheduled to battle ten rounds with Young Driscoll of Brooklyn before the Irving A. C. of Brooklyn to-night. Kilbane was scheduled to arrive here last evening for the bout. He did all his training in his gymnasium at Cleveland.

Joe Shugrue of Jersey City, who proved his right to be numbered among the top-notchers of the lightweight division by outpointing Leach Cross at Madison Square Garden last Wednesday night, is now in Youngstown, Ohio, where he is scheduled to box ten rounds with Phil Brock, the Cleveland lightweight, to-night. Brock is a veteran at the game, but he has done nothing of late that would indicate a victory for him over the little Jerseyite.

Figuring in two bouts in the same week continues to be a popular pastime, despite the fact that Young Jack O'Brien of Philadelphia lost considerable money when he attempted the trick last week. One-Round Hogan, who is booked to box Johnny Lore at the Forty-fourth Street Club Thursday night, is carded to go ten rounds with Young Gradwell, the New Jersey lightweight, before the Hillside A. C. of Newark to-night. Lore, who will be Hogan's opponent Thursday night, figured in a bout last night.

SWIMMING.

Dalton's Swimming School and Gymnasium

Private Instruction, Reducing Developing, Swimming. 2 Heated Pools. 19 W. 44th ST. Open Evenings.

# LORE AND SWEENEY BOX TO A DRAW

## Harlem Boy Springs a Surprise on West Sider by His Cleverness.

Johnny Lore of the west side, and Knockout Sweeney of Harlem fought ten hard rounds to a draw in the feature event of last night's show at the Olympic A. C. of Harlem. The bout was the first that Sweeney has figured in as a lightweight, and his showing was a surprise to the followers of Lore. The ringside weights were 137 pounds for Lore and 135 for Sweeney. The articles of the contest called for 135 pounds ringside, and it cost Lore $25 a pound for his extra weight.

Sweeney had a slight advantage in height and reach, and showed himself a bit more clever as a boxer than the west side boy. However, he lacked the strength and aggressiveness of Lore, and the latter used both to the utmost to make up what he otherwise lacked. At times he seemed to have the less experienced Sweeney on the road to defeat, but the Harlem boy always came back strong and managed to hand out as much as he received.

The first two rounds were decidedly slow, neither boy showing any tendency to force matters and the two sessions showed no more than feinting and an occasional clinch. In the third round Sweeney became more aggressive and his frequent jabbing with both hands as Lore rushed in earned him the honors for the round. In the fourth round Sweeney again set the pace, although Lore did all the forcing and tried hard to get over some decisive swings. Sweeney ducked the more dangerous punches and sent in enough left jabs and right uppercuts to gain the round. The fifth showed plenty of action but it was an even thing when the bell sounded.

In the sixth, seventh, and eighth rounds Lore did most of the forcing and he had a shade the better of the work, but he had to take plenty of stiff punches while he was picking up his slight lead. Lore seemed on the way to victory when the bell sounded at the start of the ninth round but he was not able to keep in his winning stride. The ninth round showed Sweeney to the front again, his boxing skill offsetting the aggressiveness of Lore and in the tenth round, when both cut loose for that final rally, there was little choice in their work. The boys worked at top speed during the three minutes of the final round and were mixing well at the final bell. Neither scored a knockdown and both were strong at all stages of the bout.

# ATTELL A BOXING PROMOTER.

## "John the Barber" Also a Shareholder in Forty-fourth Street Club.

A change of ownership was effected yesterday in the Forty-fourth Street Sporting Club, which has been conducting boxing bouts for the past four months at Amsterdam Hall, on West Forty-fourth Street, between Eighth and Ninth Avenues. John Reisler, better known as "John the Barber," is the principal owner under the new regime, and with him will be associated Harry Harris and Abe Attell, the former featherweight champion. It is understood that Attell will do all the matchmaking. This trio has taken over the entire holdings of Harry Pollok and Dan McKetrick, who reopened the hall for boxing a few months after the State Athletic Commission revoked the license of the National Sporting Club because a decision was given by Referee Patsy Haley.

The new owners will apply to the State Athletic Commission at to-morrow's meeting to have the transfer ratified, and they expect to be in charge Thursday night when the next series of bouts will be staged. It was said last night that no change would be made in the programme for this week, which had been made out by Matchmaker Pollok. The club intends to be the same factor in the local boxing game as the old National Sporting Club, and make bids for bouts between the headliners of all divisions.

### Stuyvesant Swimmers Victorious.

By taking first place in every event except one, the swimmers of Stuyvesant High School had little trouble in defeating the team of Manual Training High School at the Interior Baths, in West Sixtieth Street, yesterday afternoon, by a score of 40 to 13. The summary:

160-Yard Relay.—Won by Stuyvesant team, made up of C. Abby, J. McGuinness, S. Sager, and H. Vollner; Manual Training team, made up of C. Ashby, J. Cook, W. Shore, and P. Palmer. Time—1:34 2-5.

Plunge for Distance.—Won by S. Van de Water, Stuyvesant, with a plunge of 59 feet 11 inches; B. Barnhardt, Stuyvesant, with a plunge of 53 feet 4 inches, second; N. Thayers, Manual Training, with 44 feet 11 inches, third.

50-Yard Swim.—Won by H. Vollner, Stuyvesant; P. Palmer, Manual, second; W. Shore, Manual, third. Time—0:29 3-5.

100-Yard Swim.—Won by B. Lee, Stuyvesant; A. Savoye, Manual, second; D. Day, Stuyvesant, third. Time—1:15 4-5.

Fancy Dive.—Won by E. Schwind, Stuyvesant, with 72 points; E. Abbey, Stuyvesant, with 69 2-3 points, second; C. Ashby, Manual, with 68 points, third.

220-Yard Swim.—Won by C. Savoye, Manual; S Van de Water, Stuyvesant, second; N. Ransohoff, Stuyvesant, third. Time—3:29 3-5.

### New Yorkers Play Poorly in Golf.

BELLEAIR, Fla., Feb. 3.—There were eighty-eight entries in St. Valentine's golf tournament here to-day. Dr. Gardner of the Agawam Hunt Club, Rhode Island, had the best score, an 83. The high wind prevented low scoring and caused many New Yorkers to finish in the sixth and seventh divisions, while others did not qualify. C. M. Brett, Boston, and W. B. Topping qualified in the first eight. E. D. Speck, Detroit; E. V. Pechin, Philadelphia, and J. G. Deerichs, Apawamis, are in the second eight, while in the third eight is John E. Faber of Richmond County Club. Seven divisions of eight each will compete in the first round of match play tomorrow.

### Bordman Wins 440-Yard Race.

The athletes of the West Side Branch of the Young Men's Christian Association held their bi-monthly track games last night in the clubhouse gymnasium in West Fifty-seventh Street. The principal event was the 440-yard dash for the championship of the branch, which attracted a large field and was keenly contested from start to finish. P. W. Bordman was returned the winner after a close struggle with A. H. Dolder and G. Grant in the fast time of 55 1-5 seconds.

The 880-yard novice run was also a closely contested event, and resulted in a victory for C. Underhill, who finished first in 2:16 4-5. The summaries:

20-Yard Dash—Won by P. W. Bordman; E. McCormack, second; E. Metcalf, third. Time—3 seconds.

176-Yard Run, Handicap—Won by S. Severins, (5 yards;) E. McCormack, (2 yards,) second; J. McCordon, (4 yards,) third. Time—20 2-5 seconds.

880-Yard Run, Novice—Won by C. Underhill; J. Summerwater, second; H. Davis, third. Time—2:16 4-5.

440-Yard Run—Won by P. W. Bordman; G. Grant, second; A. H. Dolder, third. Time—55 1-5 seconds.

Two-Mile Run, Handicap—Won by H. S. Iver, (30 yards;) E. Metcalf, (50 yards,) second; J. Franklin, (70 yards,) third. Time—10:30.

THAT "oval" buttonhole fastens in a second—can't tear out. The "oval" kind is "Slip-Over"—comes only in LION Collars. Buy yours from the LION dealer and avoid inferior imitations. 2 for 25c.

Lion Collars Oldest Brand in America

United Shirt & Collar Co., Makers, Troy, N. Y.

# TECH JR. NOT CHAMPION.

## Baby Reliance III. Gets Mile Record Trophy After Long Controversy.

The Motor Boat Club of America has decided the ownership of the One-Mile Record Trophy which was competed for in Huntington Bay last September. To compete for this prize the boats were tried six times over the measured nautical mile course and Tech Jr., owned by Commodore T. Coleman du Pont, was said to have made one of the six miles in 1 minute 11 1-5 seconds, which is at the rate of 58.3 statute miles an hour. The other miles made by this boat were very much slower, but figuring with this phenomenal speed, her average speed was the best.

Since then the accuracy of the timing has been questioned. Members of the Timers' Club held the watches and at first declared that they were right, but after a thorough investigation it has been admitted that the first mile was not properly timed and consequently the record does not stand. Having thrown out one mile the Governors of the Motor Boat Club of America had to eliminate all the times made by the Tech Jr., and the prizes go to the Baby Reliance III., owned by Mrs. Paula A. Blackton, which boat performed very consistently.

The official report of the Motor Boat Club is as follows:

At a meeting of the Board of Governors of the Motor Boat Club of America, held at the Automobile Club of America's house Saturday, Feb. 1, at 4:30 P. M., the Race Committee reported as follows regarding the international one-mile record trophy contest, held at Huntington Sept. 4, 1912; race governed by Admiralty Rules; time is average of six-mile trials, three with and three against the tide; contesting boats and results:

Baby Reliance III—32.243 nautical miles, or 37.124 statute miles.

Panther Cub—20.94 nautical miles, or 24.112 statute miles.

Tech, Jr.—Time not taken.

Baby Reliance III. is declared the winner of the trophy. Time recorded by the Timers' Club of New York.

# ATLANTIC YACHT DINNER.

## Building of New Racing Boats Chief Topic of Discussion.

Building of new racing boats was the principal topic at the annual dinner of the Atlantic Yacht Club in Delmonico's last night. It was announced that the club was promoting two new classes and already owners have ordered in each division. The Q class, the most important division on the lower bay, will have three new craft. One is for Commodore J. Stuart Blackton, another for Peter W. Rouss and the third for Albert E. Smith.

The Gravesend Bay Bird Class is the other division that is being promoted by the Sea Gate tars. W. Hunt Hall is the sponsor of the class and last night he had designs of the boat at the elbow of every diner. Three boats already are being built for the class and the result of the missionary work done during the dinner probably will result in as many more boats being ordered.

More than one hundred and fifty yachtmen attended the dinner. Richard C. Veit, a former Chairman of the Board of Trustees, was the Toastmaster. He only called upon Rear Admiral Charles H. Sigsbee, U. S. N.; Fleet Chaplain the Rev. Dr. Nehemiah Boynton, and the Commodore of the club to make speeches. There was an excellent cabaret show arranged by Francis A. Weismann, Chairman of the Entertainment Committee, which entertained the diners throughout the night.

The favors at the dinner were little books, bound in leather, which contained the prize winners in last Summer's races of the Atlantic Yacht Club. The prizes, numbering almost two hundred, were on exhibition. Among those present were:

Gherardi Davis, Col. C. N. Lindley, W. W. Irwin, John H. Gress, Kenneth Lord, E. H. Denby, Fleet Capt. Alvah Nickerson, H. L. Jones, W. Hunt Hall, Dr. Charles L. Atkinson, W. D. Gash, E. B. Havens, F. W. Weller, Peter W. Rouss, O. F. Taussig, L. W. Seaman, J. S. Dickerson, H. F. McElroy, Morton W. Smith, A. L. Stearns, E. Palmer, O. S. Cockey, A. W. Booth, C. J. McLaughlin, L. F. Jackson, W. H. Remick, H. A. Bullock, J. A. Mowinckel, Kenneth A. Veit, Ludwig Ruprecht, Fred Muller-Schall, Russell C. Veit, Zeb Mawhew, Walter E. Strobel, T. F. Hopper, Fred Pusinelli, Irving E. Burdick, Howell H. Barnes C. Wallace Van Nostrand, Francis A. Weismann, Edward I. Graff, W. L. Swan, Jr., Commodore George R. LeSauvage, Bensonhurst, Yacht Club; Commodore Fred B. Dalzell, Unqua-Corinthian Yacht Club; Frank L. Dyer, F. Lucke D'Aix, H. W. Williams, F. L. V. Hoppin, G. H. Thompson, Duncan Curry, S. O. Edmonds, W. L. Swan, W. G. Titcomb, L. O. White, Robert B. Atterbury, Vice Commodore Francis M. Wilson, Larchmont Yacht Club; Walter H. Sykes, J. J. Amory, Oakley Wood, Ainsley C. Oakley, Horace E. Boucher, W. H. Merrall, W. J. Parslow, Scott R. Benjamin, P. H. Hart, H. H. Goode, Harold Humphries, G. Harry O'Shea, J. Leonard Varick, Former Commodore William H. Barnard, W. T. Tomlinson, A. Haas, W. B. Wightman, S. E. Vernon, Commodore Edgar F. Luckinbach, Crescent Athletic Club; W. J. Thompson, F. L. Durland, A. G. Hoyt, H. P. May, Vistor H. Thun, R. A. Brown, P. H. Jeannot, E. H. Van Name, W. D. Dittmar, James Simpson, W. J. Brainerd, R. E. Dingman, Commodore C. M. Camp, Marine and Field Club, Cecil Platt, H. E. Jones, Charles A. Small, R. F. Weeks, John R. Brophy, Col. J. M. Stewart, W. Zeigler, Jr., J. H. Tennant, Clarkson Cowl, Martin J. Hoban, Franklin Coe, John G. Lonsdale, Charles E. Chapin, Charles A. Robinson, Max A. Mosle, J. A. Mahlstedt, F. W. Benner, Mark Reardon, Rear Commodore Arthur W. Teele, W. J. Sohst, James W. Tappen, W. A. Little, and Carlos de Zafra, Chairman of the Regatta Committee of the club.

### Meyer to Open Motor Boat Show.

George Von L. Meyer, Secretary of the Navy, is to open the Motor Boat Show in the Madison Square Garden on Saturday, Feb. 15. Henry L. Sutphen, Chairman of the Show Committee, received word from Secretary Meyer yesterday accepting the invitation of the Manufacturers' Association.

Three of a kind!
Three Sales in a day.

Pajamas.
840 pairs of French madras pajamas—made from imported shirtings.
$3.50 values.
$2.15.

Umbrellas.
299 pure silk umbrellas with attractive handles.
$5.00, $6.00 and $7.00 values.
$3.15.

Steamer Rugs.
139 imported Scotch plaid rugs.
91 were $15.00.
$10 now.
48 were $20.00 rugs.
$15 now.

ROGERS PEET COMPANY,
Three Broadway Stores
at Warren St. at 13th St. at 34th St.

# KOLEHMAINEN'S FAST RACE.

## Finn Runs Ten Miles in 51:06 3-5 Against Five Men in Relay.

Local followers of track and field sports found much to enthuse over yesterday with the receipt of the news in relation to the wonderful running of Hannes Kolehmainen, the Finnish distance runner who made the new world's records in the Olympic games, and who showed by his great performance in Buffalo on Saturday night when he defeated five men in a relay at ten miles with his time 51.06 3-5, that he has fully recovered that form which enabled him to beat the best runners in the world at Stockholm. 51.06 3-5 was the time hung out at the end of the race and the figures show that he eclipsed both outdoor and indoor times in the accomplishment, the most recent mark being attested by affidavits from Dio Lewis, Henry W. Wachter and Charles F. Orr, the timers.

The outdoor record on the books is to the credit of George Bonhag, of the Irish American A. C. being 52.34 4-5, and made at Celtic Park, Nov. 6, 1909, while the best figures indoors belonged to Lewis Tewinima, the Carlisle lad who did 54.21 1-5 in Madison Square Garden on March 27, 1909.

Kolehmainen's performance is unparalled in the history of athletics both from the standpoint of the world's record making feat and the fact that he defeated five men over such a route. Incidental to his smashing of the ten mile mark indoors, which he broke by 3 minutes 14 3-5 seconds, he contributed new figures from six miles up which wiped out both indoor and outdoor marks.

At six miles he was clocked in 30.24 4-15 displacing 30.42 held by Bonhag, while each succeeding mile was timed as follows: Seventh, 35.36 2-5, as against 36.27 2-5; eight miles, 40.47 4-5 against 41.52 1-5; nine miles, 46.00 3-5 against 47.22, and 51.06 3-5 against 52.34 4-5, the records broken all being to the credit of Bonhag.

In his record-breaking race Kolehmainen was beaten to the end of the first relay of two miles by Stewart Allen of St. Catharine's, Ontario, by a margin of twenty yards with their respective times, 9:42 and 9:46. S. W. Whitman then took up the running for the team and showed the way to the end of the four miles, being fifty yards in front with times at this stage 19:49 2-5 and 19:59 2-5. G. G. Gressel of Buffalo then took up the running with the result that the Finn gained three seconds, the men doing for their relays 10:25 2-5 and 10:28 3-5.

Al Bingeman tired badly in his relay, and Kolehmainen kept traveling at an even pace, which warranted his passing the seven-mile mark in world's record time for an indoor race, and eventually passing the eight-mile mark over a minute better than Bonhag's best outdoor performance at the distance. C. Bowman was the last runner for the team, but he made a sorry exhibition against the Finn, who ran his last two miles in 10:19, and defeated the quintet by nearly a quarter of a mile.

The marvelous thing about the running of the men who constituted the relay was the work of Allen, the Canadian, who is said to have done 9:42 as his share of the running. On Dec. 27, last year, Kolehmainen defeated Allen and Gressel by thirty yards in a four-mile race in 19:51. Allen has shown nothing in the Canadian championship events, the last distance race of which at three miles was won in 14:58, and which would have been a gift for Allen if he had started, and been able to run as he is said to have done Saturday night. Gressel's most recent performance prior to Saturday's was when he received 100 yards from Bonhag in two miles, and in which he was beaten in 9:31 1-5. It was stated at Amateur Athletic Union headquarters yesterday Allen's performance will be investigated, although there is no doubt as to the authenticity of Kolehmainen's great work.

### Rodes Resigns from Annapolis.

*Special to The New York Times.*

ANNAPOLIS, Md., Feb. 3.—The resignation of Midshipman P. H. Rodes of Kentucky, Captain of the Naval Academy football team of last season which defeated the Military Academy eleven, was accepted to-day. Rodes resigned voluntarily, though physical trouble at various times during his career as a Midshipman contributed to it. Rodes was a member of the second class, and played quarter back last season, handling the team in many of the games during the season, including the final contest against the Army. He was recently tendered a re-election as Captain, but declined it, stating that he would shortly leave the institution

### Passaic Seniors Now in Lead.

*Special to The New York Times.*

PASSAIC, N. J., Feb. 3.—In the second round of the Passaic High School inter-class basket ball league at the school gymnasium this afternoon the seniors took the lead by defeating the juniors after a rough battle by the score of 19 to 15. Capt. Benjamin Kantner proved a tower of strength for the seniors, he making 13 points. The freshmen, reinforced by graduates from the preparatory class, surprised the sophomores and won an exciting game by the score of 13 to 11.

USED CARS FOR SALE.

Exceptional Bargains Used Cars

The following cars have been taken on sale for the account of customers who have placed their orders for new

Locomobile

4 passenger 1912 Torpedo......6 cyl. 48 H. P.
4 passenger 1912 Torpedo......6 cyl. 38 H. P.
5 passenger 1911 Touring......4 cyl. 30 H. P.
7 passenger 1910 Limousine.....4 cyl. 30 H. P.
4 passenger 1910 Baby Tonneau.4 cyl. 30 H. P.

GARFORD

4 pass. 1910 Double Bucket....4 cyl. 45 H. P.

SELDEN

7 passenger 1912 Limousine....4 cyl. 40 H. P.
Looks like new. Can be bought cheap.

The Locomobile Company of America
76th Street and Broadway, N. Y.
Tel. 7800 Schuyler.

Rebuilt Cars.

You don't need to pay fancy prices for automobiles if you buy here. Every car that goes out of our shops is a real bargain. It is worth all we ask for it and more. The great number of cars that we turn over every week keeps swelling our list of satisfied customers. If you are looking for a good serviceable car it will pay you to visit our showrooms. Remember, every car is fully equipped and repainted—and guaranteed exactly as represented.

Glidden Motor and Supply Co.,
Authorized Exchange Agents for Buick Cars
239 WEST 58TH ST., N. Y.
One Door east of Broadway.

How Are You Going to Gain

by becoming an expert chauffeur or truck driver? We can answer that question satisfactorily. Our 4 and 8 week guaranteed courses of instruction are the means of getting the necessary training and license. Get booklet for "reasons why." Easy terms. 12 long private road lessons, or 4 more than any other auto school in the city. All repairing and gas engine principles explained. Start now. Special scientific system of economical maintenance for owners. "West Side" Y. M. C. A., 302 West 57th St. Tel., 7920 Col.

STEVENS-DURYEA
Rebuilt Cars.

7 Passenger Touring 6 cyl. 50 H. P.
7 " " 6 " 50 H. P.
7 " " 6 " 50 H. P.
7 " Limousine 6 " 36 H. P.
5 " Touring 6 " 36 H. P.
7 " Limousine 4 " 36 H. P.
7 " " 6 " 36 H. P.

We guarantee the cars to be in good condition.

A. G. SPALDING & BROS.,
1,875 Broadway.

WHY PAY CASH?

A Pleasure or Commercial Auto or Motorcycle can be bought as CHEAP on CREDIT. Select any make NEW or USED car. We will finance same and let you pay in installments. Can arrange for a liberal allowance on any car you trade in. Before buying for CASH or CREDIT by all means consult us and save money. Call, write, or phone. Bryant 1873.

MOTOR CREDIT CO.
1,587 Broadway, cor. 48th St., New York.

The Best Lot of Autos
In Every Style and Make
At the Very Lowest Prices
Biggest, Oldest, Cheapest House in this city.
Jandorf Automobile Co.,
5-story Building, 42 & 44 W. 62d St. B'way, near

The New York Times
"All the News That's Fit to Print."
PUBLISHED EVERY DAY IN THE YEAR BY THE NEW YORK TIMES COMPANY.
Adolph S. Ochs, Pres't. B. C. Franck, Sec'y.
Address all communications
THE NEW YORK TIMES.
TELEPHONE 1000 BRYANT.
Publication Office..................Times Square
Downtown...................15 Beekman Street
Wall Street......................2 Rector Street
Harlem..................263 West 125th Street
Bronx..............149th St. and Bergen Av.
Staten Island..8 Richmond Tce., St. George
Long Island City..........47 Vernon Avenue
Jersey City...............538 Jersey Avenue
Hoboken.....................94 Hudson Street
Newark......................810 Broad Street
Paterson....................159 Main Street
WASHINGTON.........................Post Building
PHILADELPHIA.......Public Ledger Building
CHICAGO..................1,202 Tribune Building
ST. LOUIS........409 Globe-Democrat Building
DETROIT...........................826 Ford Building
LONDON..................2 Pall Mall East, S. W.
PARIS.......................32 Rue Louis le Grand
BERLIN........................60 Friedrichstrasse

ONE CENT Greater New York, Jersey City, Newark. Elsewhere Two Cents. Five Cents Sunday.

Subscription Rates—by Mail, Postage Paid.
DAILY AND SUNDAY, per Week..........$0.17
DAILY AND SUNDAY, per Month.......... 0.75
DAILY AND SUNDAY, per Year.......... 8.50
DAILY, per Week.......................... 0.12
DAILY, per Month........................ 0.50
DAILY, per Year.......................... 6.00
SUNDAY, with Pictorial Section and Review of Books, per Year.......... 2.50
THE NEW YORK TIMES ANNALIST, per Year.......... 4.00
THE NEW YORK TIMES BOOK REVIEW, per Year, (to Canada $1.50)..... 1.00
To Foreign Addresses — Daily and Sunday, $2.00 per month; Daily, $1.30 per month.
To Canadian Addresses—Daily only, 50c. per month; Daily and Sunday, 95c. per month.

Entered as second-class mail matter.

NEW YORK, TUESDAY, FEB. 4, 1913.

## QUIET ON THE TARIFF.

Had it been predicted even a year ago, when the great parties were manoeuvring for position in the National campaign, that tariff reduction could be discussed all Winter with as little public excitement as has actually been aroused, the prophet would have been generally derided. Since the opening of the session of Congress hearings have been held continuously. Not many have attracted attention. The newspapers, even those most earnest in their views on one side or the other, have neglected them, and the readers have not complained.

The hearings have closed and Mr. UNDERWOOD and his associates announce that they will have the requisite bills ready by the middle of March for introduction at the extraordinary session. And the country which has seen tariff reduction defeated over and again for thirty years for fear of "disturbance of business" awaits the action of Congress with entire calm and with something like indifference. The fact is that the restless debate of all these years, though the debate has seemed futile, has taught the people as a whole that there is really no danger of serious disturbance from any probable reduction of the tariff. It has taught them that the enterprises most protected from foreign competition need not and do not fear competition, and are fully able to meet it in foreign markets, with all the conditions against them. The people have seen also that many of these enterprises have steadily tended toward monopoly and have outrageously abused the privileges accorded to them.

Especially a change has taken place in the views of manufacturers. They have come to see that their own resources and capabilities have far outgrown the narrow and hampering restrictions of the tariff, and that in a fair field with no favor they can command not only the home markets but their full of the markets of the world. Those who see this are, naturally, the most vigorous and advanced. They are those who see that efficiency, not pampering, is the source of success, and in the long run they will shape the business of the Nation.

## THE WATER FILTER BIDS.

Nine bids were made for the construction of the water filter which has been under consideration for several years, and which will require several years to become useful after the work is ordered. The nine bids average within less than 2 per cent. of the city's engineers' estimates, four being higher, four lower, and one almost exactly equal. Such close bidding shows careful preparation for the bids, and answers the criticisms of those who criticised the plans without being either engineers or filtration experts. There are many matters pressing for attention, but no one which comes closer to being of universal interest and importance.

Only about six millions of dollars are necessary to provide water equal to spring water from every faucet, available to everybody. It is idle to say that users of bottled water are not interested, since they are free from the threat of danger from water unfit either to drink or bathe in. Users of bottled water are as much interested as anybody else, and for reasons apart from the economy in the use of the bottled water. In this matter we are all the keepers of our brothers' health, and those who do not use the water which is unpleasant to sight and smell, and with the possibility of infection, may suffer from the diseases of those who have no recourse but to use the city water.

In Sunday's TIMES an expert of authority connected tuberculosis with the use of impure water. The reduction of the tone of the system through weakening by filth diseases is such that tuberculosis and typhoid epidemics are associated as a rule. In the current number of Engineering News there is an impressive article upon the reduction of intestinal diseases by the filtration of water supplies and simultaneously the reduction of such apparently unrelated diseases as those of the lungs—pneumonia, bronchitis, consumption, and others. Hitherto the relation of intestinal with bacterial diseases has been more doubtful than it now seems in the latest stages of the science of water purification, and there is no person in the city who is free from danger of disease induced in others by the use of water which may not itself be drunk by all.

The Merchants' Association has made answer to those who have held up this contract on general principles rather than upon any justification, and calls upon them either to support their criticisms with facts or to withdraw an opposition which has the appearance of factious opposition for which it is hard to imagine a reason.

## ARE THE JUDGES MERCIFUL?

In Police Commissioner WALDO's report for 1912, just published as a pamphlet, we learn that the Judges of Greater New York have let off under suspended sentences during the year 35 convicts found guilty of assault and robbery, 417 convicted of burglary, 346 of grand larceny, including pocket picking; 73 who carried concealed or dangerous weapons, 18 guilty of rape, 6 who received stolen goods, 548 convicted of petty larceny, and 17,113 found guilty of all other crimes, making a total of 18,556. The Judges also restored to the proprietors of gambling houses 39 roulette wheels, 36 roulette tables, 16 faro tables, 31 poker tables, 11 crap tables, 300 decks of cards, 11 steel doors designed to defend the places against police raids, 67,000 poker chips, and 1 blackjack, besides dice, racks and other paraphernalia necessary for gambling.

Should the Judges have the power, seeing they have the inclination, to let men found guilty of serious crimes go free under suspended sentences? Should they have the power to order the return of property which can have no innocent use—which must be used by felons, if at all? Not nearly enough probation officers are provided to supervise ordinary delinquents, to say nothing of those found guilty of the graver crimes. Are the Judges in these exhibitions of mercy really merciful to the victims of the criminals whom they let loose upon the community? What has the Legislature to say about this record?

## THE PUBLIC SERVICE COMMISSION.

It is not easy to understand on what grounds Gov. SULZER has selected Justice EDWARD E. McCALL to succeed Mr. WILLCOX on the Public Service Commission. The difference between the latter and the former is one of striking contrast, and it is inevitable that it should influence opinion of the new appointment.

We are not aware of any special qualification for the office possessed by the Justice, while the office obviously requires very special qualities which undoubtedly are possessed by the present Commissioner. The task of the commission has been one of unprecedented magnitude and importance, and will continue to be a very serious and difficult one. It demands, above all, knowledge and experience, with soundness of judgment and independence of character to apply the fruits of experience and knowledge. These Mr. WILLCOX has. The most friendly observer could hardly bring himself to say that Justice McCALL has them in any marked degree. Would Gov. SULZER, in his private affairs, if he had to carry on an enterprise comparable in extent and complexity to this one, select a man to attend to it on the principle that seems to have guided him in this case? Would he not seek one who had shown in actual experience fitness for the job? And would he not, if he found such a one, take him quite without reference to his political affiliations and to the influence of "backers"? Does he not think that the people of this city and, indeed, the people of the State who are immensely interested in the city, are entitled to be served with the same prudence, intelligence, and fidelity that he would serve his private interests?

The inquiries answer themselves. Gov. SULZER had a grave duty to perform, and a great opportunity was open to him. We regret to have to say that he has neglected both. Every man in New York who is informed and has no selfish interest would say that Mr. WILLCOX was the best possible choice for his present position. Very few would venture to say it of Justice McCALL.

## THE STATE'S INSANE PATIENTS.

It will cost this year $11,500,000 to take care of the insane patients in the State's hospitals and asylums. The State Hospital Commission reports 5,759 new cases of insanity requiring treatment developed within a year; although the Commission's Bureau of Deportation succeeded in deporting to other countries or removing to other States 1,753 alien and non-resident patients, and while 3,242 patients were discharged from the asylums, there was a net increase during the year of 573 patients. The public and private hospitals for the insane now hold 16,271 men and 17,702 women.

The cost of caring for these patients consumes nearly one-fourth of the annual State revenues. "The 'over-"crowding of the institutions con-"tinues," the report says; the shortage of accommodations at the close of the year being 4,800 beds. In the case of insane aliens the Federal Government should reimburse the State for its outlay in their care, since "an unwarrantably large proportion of aliens" is represented in the admissions to the public hospitals. The State Government cannot prevent the entrance of feeble-minded and insane aliens, it ought not to suffer by reason of Federal laxness of inspection. Congress should provide for this expense and strive to make it as small as is practicable.

## GERMS OF INFANTILE PARALYSIS.

Epidemic infantile paralysis is caused by a virus which could be passed through a Berkfeld filter; its organisms, if such existed, were supposed to be "ultra-microscopic." Dr. SIMON FLEXNER and Dr. NOGUCHI of the Rockefeller Institute announce in the current number of The Journal of the American Medical Association that the virus is produced by germs, and they have found them visible.

Divide a meter length into 1,500,000,000 parts—the length of one of these parts is that of one of the minute globular or globoid bodies in colonies of germs that produce the dreadful crippling effects of paralysis in children. These globoid bodies have been observed under the microscope to attain a vastly increased length—that is, one thirty-millionth of a meter—in a variety of arrangements, single, double, short chains, and masses. Having passed the extract of affected tissues through the Berkfeld filter, the Rockefeller scientists grew the cultures in suitable mediums until the groups composing the minute colonies became visible to the naked eye. These have been identified, also, in solutions prepared directly from the affected nervous tissues. The discovery of the identifiable germs of this disease is complete. A long step has been taken toward the ultimate discovery of its cure.

## CHEAPER LIVING.

The Agricultural Department reports that the farm values of leading products have declined 50 per cent. since July, and now stand at the lowest at this season through a term of years. The basis of comparison is the average through the forty-three years 1866 to 1908 as a base, the present index of 110 being the lowest since the comparisons run, and comparing with 134 last year.

Thus it appears that the old-fashioned remedy for scarcity still has no rival. Abundance is the best corrective of the cost of living, just as the rise in the cost of living was the best remedy for the scarcity which caused it. The unparalleled crops which we are enjoying were the result of the rise in the cost of living, and there is reason to fear lest the sharp and sudden reduction of the farmer's profits may cause a lessening of his efforts to feed us cheaply. The present promise of the Winter wheat crop is almost too good. The open season may bring it along at such a pace that the belated frosts may nip the unusual growth for lack of the usual blanket of snow. The other crops remain to be planted, and the price prevailing may lead to reduction of acreage.

On the other hand, any reduction in the Winter wheat yield will be known in time to correct it by enlarging the acreage if there should be any rise in the prices of the unmoved crops, of which there is still an unusually large quantity in farmers' hands.

## TOPICS OF THE TIMES.

### A Case of Divided Responsibility.

That three separate investigations of the disastrous panic in the moving picture theatre on Houston Street should have been promptly started is commendable, perhaps, as showing proper official interest in the matter, but it also indicates an unfortunate division of responsibility and therefore raises some doubt as to whether the result of the inquiries may not be proportioned inversely, rather than directly, to the number of investigators.

The cause of the panic is perfectly obvious—into a room licensed to contain 300 people, and none too large to hold them safely, a thousand had been allowed to crowd. This was regardless of the fact that they were a particularly excitable people and sure to do exactly what they did do in case of a sudden alarm. Probably there would have been a rush for the doors at the cry of fire, even though the provisions of the license had not been violated, but its consequences could hardly have been serious.

As it was, had the alarm of fire been real instead of false, the loss of life would almost certainly have been frightful. That only two persons were killed and a score injured is due only to the fact that nothing happened except what the maddened throng did to its own members when they fell into the trap which the stairway at the entrance of the theatre provided. Structures as bad or worse, and equally overcrowded, are scattered all over the city, and in all of them like or more calamitous episodes are invited every day, but the law and its enforcement are alike inadequate.

A recent well-intentioned and well-devised attempt to protect the part of the public which attends the moving picture shows was brought to nothing because influences, the result in part of bad judgment and in part of an unavowed desire that the profits to be made under present arrangements might not be decreased, complicated the proposed ordinance with a needless and absurd censorship clause which roused the Mayor's justifiable wrath and led him to veto the measure. A new ordinance with the offensive provision left out is at once to be presented, and in the Board of Aldermen the warning of this accident will presumably lead to its adoption. Laws are useless, however, unless adequate means for their enforcement are at hand and unless the responsibility for their enforcement is definitely fixed and narrowly limited.

### A Manager and His Grievance.

In his first attack on the dramatic critics of New York Mr. SAVAGE included them all in a common denunciation as an inconsiderate and incompetent lot, writing merely for self-glorification and careless of the injury they did to managerial investments. Now he qualifies. His complaint was directed, it seems, only to the members of a certain small "ring," and in effect he cut his indictment down to a single villain, with that one's villainy proved only by failure to see from two acts of one play that it was going to make a heap of money for its producer—and his saying that it wouldn't make any at all.

That was, indeed, a terrible mistake, from one point of view, but as the money was made in spite of it, one cannot quite see why the grief of Mr. SAVAGE is so profound. Some of his other experiments in play selection, it is rumored, have justified the adverse opinions of the critics—if financial lassitude on the part of a play does justify critical condemnation, and financial vigor prove it wrong, which may be doubted.

Just how effectual the critics are in determining the fate of plays is a question not easily determined, but we are all aware that the public "knows what it likes" and has a mysterious way of finding out for itself where the objects of its desire are to be found. Critics of the wiser and more cautious sort content themselves with telling the merits and faults of a play as they see them, and leave prophecy to others.

Mr. SAVAGE was quite right in his contention that the papers give much space to theatrical news, not as a favor to the managers, but because such news has, or is supposed to have, interest for a large number of readers. Our reference to the amount of space thus used was not a plea for managerial gratitude, but merely to call the attention of one manager to the fact that the press happens to serve his branch of commerce in a manner that is, incidentally, to its advantage. That he and his colleagues pay a higher advertising rate than some other industries is also true, but that is hardly a grievance.

Mr. SAVAGE apparently overlooked our mild remarks on the relation of theatrical patronage to speculation in theatre tickets. The mention of the samphire gatherer probably diverted his attention from that subject, though it is really the more important of the two.

### Severity Has Its Advantage.

It would be a result curious indeed if the variously eminent Mr. THORPE's violation of athletic law as made and provided for the defining and control of amateurs should result, not in a broadening and deepening of the line between those who take part in sports for glory and those who want money therewith, but in making that line shallower and narrower. There seems to be a rather general feeling, however, both in this country and abroad, that the present rules are merely counsels of an impossible perfection and too severe to be scrupulously observed in spirit as well as letter by all, or even many, amateurs.

Infractions of the law are so numerous, according to current report, that it is rather cruel to punish heavily an offender who differs from many others chiefly in having been found out. That is an old argument, and a pretty poor one, but it does carry a certain appeal to the sense of justice as ordinarily developed, and it is a fact that one who has only done "what everybody does" cannot easily be viewed as a desperate sinner, even though there be a slight, or considerable, exaggeration in his use of the word "everybody."

There is, of course, nothing morally wrong in making money out of athletic proficiency; the only wrong is in concealing the acceptance of remuneration and in asseverations, implicit or explicit, that it has not been taken. That is plain lying, and equally reprehensible in amateur and professional. The fallacy in the pleas now offered for THORPE and others like him comes from the assumption that whatever is necessary for the attainment of high rank among athletes must be done in one way or another.

There is no such necessity. The stars are not those whom athletics benefit; they are, on the contrary, almost invariably injured by their excessive exertions, for they acquire a muscular development which is injurious rather than helpful when the record holder turns to the real business of life. Therefore to relax the amateur requirements would probably be a mistake. That their rigid enforcement would prevent many young men of small resources from gaining the ability to win prizes is in reality a reason for, not against, keeping clear and firm the distinction between the two sorts of sportsmen.

## NO HOUN' DOGS AT INAUGURAL

### But Country's Hunt Organizations Will Appear in Parade.

*To the Editor of The New York Times:*

Contrary to the news report, not a single "houn' dog" has ever been considered for the inaugural parade. Any one will agree with you that the President's inauguration should be "a dignified occasion and not be degraded," but what can be "undignified" in a body of the country's representative men mounted well and riding together?

The hunt organizations of the country include some of our most able and capable men, and it would hardly "degrade" any one to have them act as an escort or show their willingness to aid our President in any way.

The idea has been enthusiastically supported by Major Gen. Wood and his staff, and by the Inaugural Committee, and there has been no thought of making a "cheap affair or circus parade" for the benefit of "gaping rustics."

It was all conceived in the spirit of good feeling, and the desire to offer every respect and assistance to President Wilson, but you have misconstrued the object and intent.

E. LESTER JONES,
Chairman Inaugural Committee.
Washington, D. C., Feb. 1, 1913.

## THE "BRUSH BOY"

### Fills Barber Shops with Disease-Bearing Dust.

*To the Editor of The New York Times:*

May I call the attention of your readers to a very harmful practice which they can help to terminate? I refer to the activity of the "brush boy" in the barber shop. In a poorly ventilated shop, (usually air tight owing to the fact that the customers remove their coats and all suffer with the "cold" bugaboo,) a boy is permitted to brush coats and hats, ineffectually enough as far as cleaning the apparel is concerned, but well enough to infect the air with myriads of disease germs, to say nothing of the more filthy pollution with dust and dirt from the street.

It would be most interesting and instructive to grow cultures from the dust collected in a barber shop and I hope to do it later and publish the result. Meantime, it is patent that so much influenza, coryza, diphtheria, tonsilitis and tuberculosis are being transmitted in this way that I feel it is proper to sound the warning without delay.

JULIAN W. BRANDEIS, M. D.
New York, Feb. 3, 1913.

### Little Sick Girl's Plight.

A little six-year-old girl has tuberculosis and her parents are too poor to pay for the care that will make her well. Her father is a porter, now earning $11 a week, and there are two other children to support. Her mother and aunt, who are devoted to the children, have done their best, but their efforts have failed to make the six-year-old grow stronger, and they are anxious that she should have the care away from the crowded city that the doctor advises. The Charity Organization Society asks for $182 to allow her to be in the mountains for six months, where she will be under the best supervision, and happy with other children who are doing just what she must do to get well.

Gifts may be sent to the office of the society, 105 East Twenty-second Street, and will be acknowledged.

The society acknowledges, with thanks, the following gifts received in response to previous appeals in THE TIMES: Mrs. Virginia Speed, $15; "H. G. D.," $2; "M. S.," $1; "A. H. J.," $10; "J. E.," $50, and Mrs. A. M. Kidder, $10.

## THE CHILD TOILERS.

### Southern Mills Don't Grind Them, Marion Carter Says.

*To the Editor of The New York Times:*

I am glad to see the comment in THE TIMES about Mr. Dawley's book—and work—on "The Child That Toileth Not," and hope the way you have taken it up will prove an entering wedge to let in the truth about child labor in the Southern mills; also, a little truth on the subject of suppressed reports when the findings of the investigators employed run counter to "interests" with friends in the departments—as was the case with the Cutting report on pellagra in Italy.

Mr. Dawley was but one of a number of people, myself among them, whose view on the question of cotton mill child labor underwent radical change after seeing the situation at first hand under the prevailing conditions. I first became interested while on McClure's Magazine some four years ago through the preparation of my articles on the hookworm and pellagra which entailed my spending a Summer in the Carolinas. Dr. Stiles had called my attention to the fact that child labor in those States was automatically stamping out hookworm disease through the sanitary conditions enforced by the mills; that in some of the older mills now running with third generation help hookworm was almost unknown; that "spinner's anaemia," about which the agitators have made such a to-do, laying it to the presence of cotton lint in the air, was simply hookworm disease contracted outdoors; and that the "wretched, feeble children" so feelingly pictured and storied were mostly fresh from the "hookworm farms" and had come to the mills—to be cured!

With this startling aspect of a case I thought settled in my own mind, I was naturally anxious to visit the mills and see for myself, and I did so without hindrance to the limit of my time. Everywhere, on presenting my credentials, I was met with courtesy and interest by mill owners, Superintendents, and managers. So far from being debarred entry, or allowed in only after "things had been fixed up for visitors," I was literally turned loose to go and come as I pleased, invited to make myself at home anywhere from the Presidents' offices to the basements; talk to any child or adult; and room bosses were instructed to provide me all facilities for gathering whatever information I might wish. "The largest mill in the world under one roof" even offered me free access to its books with the services of the clerical staff thrown in if I wished to determine the matter of children's attendance and earnings.

In this way I came into contact with scores of people in every department of the industry, from Presidents down to doffer boys and sweepers, and got the personal point of view, not of one or two, in one or two mills, and not of a few anaemic hookworm cases, but of children, young people, women and men who had worked in the mills for years and in sometimes as many as half a dozen different places.

The economic side of the question I may pass over briefly, noting only that nearly every child or young girl I talked with had money saved up in the bank, some few as much as $200; that they were, in the large mills, better housed, better fed, better dressed, better entertained, better schooled and churched than the rural population. One special item that I have never seen stated is too good to lose—Moneghan Mills in the Piedmont owns a large tract of land on which its village and Christian Association building with gymnasium and swimming baths are situated. Of this tract, 200 acres were set aside as pasture, free to every family working in that mill. At the time I was there, the village owned more than half as many milk cows as there were families—enough to supply the entire village with warm fresh milk twice a day. Each family had besides about a quarter of an acre of garden and the majority kept chickens.

But there is one aspect of child labor investigation needing the services of a trained psychologist, viz., What is the result of any particular form of it in mental and motor co-ordinations? Now, what does the cotton mill make of the child as an efficiency machine?

This question flashed into my mind while watching a little girl and wondering "how she did it." For I had been suddenly struck with the amazing dexterity of her motions—the very perfection of efficient co-ordination, and at top speed. I consider myself rather above the average in manual dexterity, but when, under her direction, I tried to repeat what she was doing, I found even after practice I only approximated her perfection of motion and at about a tenth of her speed.

With that insight into the training values of the work, I went after the teachers' opinion with the question, "How do the mill children compare with others in your class that have never worked in the mill?"

Everywhere I received the same answer: "The mill children are better pupils. If they have worked in the mill two or three years before coming to school, they learn to write very easily; they learn to read faster; they have far more attention, and, as a general thing, better memories: almost without exception they are more industrious, more ambitious, more anxious to get on and be promoted, and more appreciative of their limited opportunities." One enthusiastic young teacher told me she would "ask nothing more delightful and inspiring than to get hold of a class of mill children, say, thirty, who had worked two or three years. And wouldn't we just hum over the ground!" she added, with the joy of a devotee.

It seemed to me that a training that makes a youngster "an apt pupil and a quick learner" while helping him lay up money in the bank, and whom his teacher loves because of it, must have some points of merit to recommend it to serious consideration. And here another vital question naturally presented itself: What effect has this mill work on the nervous system?

I had been reading heartrending accounts of nervous wrecks among children and women, but had seen no signs of anything but the "nervous prostration" common to hookworm disease. I therefore went after the doctors with the question, "What particular nervous disorders are induced by mill labor?" and was answered, "None at all." Dr. William Weston of Columbia, S. C., who had been attending physician for the Olympia mills for several years and had had very large experience in the treatment of hookworm, was emphatic in saying that, contrary to his preconceived idea, he "found the mill population much less subject to nervous troubles than any other class of people in his practice." General conditions in and about this great mill are in many ways less favorable to health than the mills in the Piedmont section of the State, where the altitude is higher, the Summers cooler. Some ten or twelve other physicians from widely scattered localities corroborated his statement, and one, whose main interest was in the children, said he considered them much less nervous than ordinary school children.

I think there is no one predominant cause for this widely observed fact; but as contributing to it we may note that there is practically no eye-strain to the work; no emotional excitement; that the work is quietly monotonous, yet not uninteresting, for it keeps the attention and intelligence mildly exercised; that the children and at least the young girls lead very regular lives; that the air of the mills is purer than that of most houses and kept at a very constant temperature. The cubic air space per person, especially in the spinning rooms, where all the children work, is, according to some measures and calculations I made, about twenty times the cubic space allowed per child in the ordinary New York school room.

Surely there must be some points in favor of an occupation that makes for nervous stability. My position, before and after, was frankly this: I went down South an ardent opponent of child labor; I came home a more rabid advocate than any mill man I ever met; and this because, compared with the dreadful, eye-straining, nerve-exhausting, fad-and-frilly child labor of the New York schools and kindergartens, child labor in the Carolina cotton mills seemed to me a privilege and a blessing. From such studies as I was able to make, I came to the conviction that the sum total of the benefits and disadvantages of the one course intelligently weighed against the other for any given hundred children who are ultimately to become self-supporting were overwhelmingly in favor of the mills. Viewing the situation in its larger aspects—the conditions as they are and were for the families now employed—child labor has been the means, the mills have been the open way through which a people is passing from "Darkest Carolina" into economic freedom and respectable and respected lives.

MARION HAMILTON CARTER.
New York, Feb. 1, 1913.

## BRITISH SUFFRAGE OUTLOOK.

### Miss Perkins Says the Women Are United, Not Divided.

*To the Editor of The New York Times:*

The last accounts of the women's suffrage situation in Parliament are so misleading that I should be glad of an opportunity to say a few words of explanation to those who only know of these things as they are reported in the American newspapers.

It is announced that the differences between the various women's suffrage societies, as to the measure of enfranchisement which is going to content them, are making it very difficult for Mr. Lloyd-George and other Liberals to draw up the new non-partisan suffrage bill, to be introduced by a private member, so as to satisfy those people who think the women have been badly treated in the withdrawal of the Government franchise bill. But any one who thinks seriously on the subject will see that the women's differences of opinion on this matter are a negligible quantity compared with the sharp divisions actually existing among the friends of suffrage in the House—the adult suffragists, the conservative suffragists, and every shade of difference between.

Three years ago an effort was made to unite the suffrage M. P.'s of all parties by a compromise measure called the Conciliation bill, and as soon as it was framed all the woman suffrage societies, without exception, gave it their support and worked and prayed for it until it was defeated by the Nationalist members, who voted against it, though originally pledged for it, when they thought its passage might interfere with their own Home Rule bill, about to be introduced.

There is no reason to believe that all the women would not unite again on any suffrage bill which seemed to have any chance of passing the House, and this refusal to sink their differences now, and go half way to help Mr. Lloyd-George in drawing up a new non-partisan suffrage bill, "any kind of bill the women will agree on," shows that they are not really divided, but united, as they have never been before, in refusing to be satisfied with any bill that is not a Government measure.

A. J. G. PERKINS.
New York, Feb. 3, 1913.

## GRAND CENTRAL STATION.

### Foolish to Congest It with Commutation Traffic.

*To the Editor of The New York Times:*

At the present time much praise is being lavished on the new Grand Central Terminal. But many commentators, not satisfied with lauding the new, have sought to disparage the old. The Grand Central Station, as built in 1871, was a useful and practical structure. The train shed was of imposing proportions, and frankly proclaimed the purpose for which it was built. Those who designed it did not seek to imitate a mausoleum or a National bank.

It would have been satisfactory for years to come, had it not been for the fact that the roads using it encouraged a commutation traffic which should have been relegated to local transit lines. By doing this they congested a terminal that should have been used for through business only.

I have shown, in numerous magazine articles, the folly of loading steam roads with short-haul passenger traffic. Aside from the many obvious objections to such traffic, the road which encourages it may expect, sooner or later, to be driven into costly electrification projects. This the steam roads should stoutly resist.

The present transit problems of this city are in a sense unique; hence, it may be necessary to employ unusual means to cope with them. What I desire to show, however, is that they are unique because deliberately made so. The paucity of railroad stations in New York City proper (Manhattan Island) has led to the congestion of those which exist, and to faulty distribution of passengers, which is little better than no distribution at all.

It is said that the new terminal will, after all, be a financial success. I trust, for the sake of the gentlemen who poured their money into it, that such will be the case. In the meantime, let us hope that it will not be necessary to build another, north of the Harlem River, in the course of six months or so. That would make too much work for subway projects yet unborn!

ARTHUR CURRAN.
New York, Feb. 2, 1913.

## A REAL ESTATE PROBLEM.

### Can Lessee Sublet Premises Without Landlord's Consent?

*To the Editor of The New York Times:*

In many leases for the renting of property there is a clause which reads somewhat as follows: "The lessee is not permitted to sublet the premises without the written consent of the landlord."

Please inform me as to whether this clause is absolutely binding upon the lessee, even if he intends to sublet to a party who is absolutely respectable and reliable, and whose occupancy is exactly of the same kind and character as the lessee's, and is no more hazardous or injurious to the property; the lessee is to continue to pay the rent to the landlord or to hold himself responsible for the payment of the rent till the expiration of the lease. Can the landlord withhold his consent, and if he does withhold it is there any redress for the lessee? Can the lessee compel the landlord to give his consent if he (the landlord) cannot give a valid reason for withholding it? If not, is the lessee compelled to continue to pay the rent till the expiration of the lease, (whether he continues to occupy the premises or not,) or if the landlord persists in withholding consent, is the lessee obliged to relinquish the lease, (the landlord being willing to have him do so,) even if the lessee does not want to relinquish it?

WIDOW.
New York, Feb. 1, 1913.

## AMERICAN DESIGNS

### Copied by Japanese and Reimported Into This Country.

*To the Editor of The New York Times:*

We had a design that cost us $300. It was lifted bodily by a Fifth Avenue jobber, who claims it was the Japanese who made the goods. Now, how can we get redress from the Japanese manufacturer? The goods are made in homes by cheap labor, surrounded by unsanitary conditions—no nice, light factories such as we have here. Yet this class of goods is coming into this country in great quantities.

The Japanese will steal your designs, steal your patents, and in every city in the United States you will see Japanese taking down sketches of designs which they immediately send to Japan.

Japan is waiting for lower duties to flood this country with furniture, chinaware, women's clothes, and boots and shoes. Even now one may go over to the east side and see the linen collars that are being sold by peddlers for five cents, which are also made in Japan. The great collar concerns at Troy are watching very closely the Japs' movements.

New York, Feb. 3, 1913. HI. POCKETS.

## NEW JERSEY'S JURY SYSTEM

### Made the Sport of Politics by Arbitrary Sheriffs.

*To the Editor of The New York Times:*

THE TIMES's editorial article of last week entitled "Jersey Justice" was read with interest by those of us who are familiar with the jury system in New Jersey. I fear that the true situation here in New Jersey is not realized and appreciated by persons resident in other communities. Yet the true situation is not overstated in the declaration of Gov. Wilson in his annual message to the Legislature, which you quoted. Those familiar with the shameful perversion of justice which has been created by allowing the Sheriff tyrannical power in controlling the instruments of justice all admit that Gov. Wilson's pointed declaration for the need of reform in the selection of jurors was a conservative statement of the case.

With one exception, every State in this Nation has amended or taken away from the Sheriff the arbitrary power in the selection of Grand Jurors which still exists in New Jersey. Both political parties pledged themselves to effective and thoroughgoing jury reform. The Democratic Party, which is in control of both branches of the Legislature, adopted a platform on Oct. 1, 1912, which contained the following plank:

> We believe in the speedy administration of criminal laws of the State and the separation from politics of the instrumentalities for drawing Petit and Grand Juries, so that the possibility of political and other improper influence shall be speedily eliminated.

Innocent men have been wrongfully indicted and others who have looted the Public Treasury and have violated the purity of the ballot have been able to set at naught all efforts to bring them to justice.

The fight in New Jersey, to which Gov. Wilson is lending his powerful aid, is in the effort to curb the power of the Sheriff, which is as arbitrary, as aristocratic, and as absolute as ever was the power of a Russian Czar.

WINSTON PAUL,
Secretary Citizens' Federation of Hudson County.
Jersey City, N. J., Feb. 1, 1913.

## AMERICAN SHOES CHEAPEST.

### Manufacturers Pay High Wages, but Get Little Protection.

*To the Editor of The New York Times:*

The stenographers or linotypers made me say "50 cents" instead of "50 per cent." This was in reference to the comparative prices of shoes here and abroad. What I wanted to say was, "One day's work in America will buy a better pair of shoes by 50 per cent. than it will in any other country." This will stand the test, and will apply to any trade, profession, or occupation.

It is a trade truth well worth considering in these days when lawmakers appear to be so bent upon handicapping, restricting, and penalizing the American shoe manufacturer. There is no line of manufacturing in the United States which can show a higher degree of that much-vaunted and really highly valued quality, "efficiency," in its best sense, that of serving the consumer with the greatest economy, than shoe manufacturing.

The tariff on shoes affords a test. Paying American wages, which are 70 per cent. higher than English wages, and still further ahead of Continental wages, American shoe manufacturers are about holding their own in the home market, with a duty of only 10 per cent. (15 per cent. on kid shoes.) There is not another article of attire worn by man, woman, or child, from head to foot, which does not bear a duty of at least 35 per cent., and some run as high as 85 per cent. The shoe men come that near competing with the world, although they pay almost double wages. They may justly protest against the proposition to penalize them by "free trade," as Congress proposes to do.

WALTER C. TAYLOR,
Editor The Boot and Shoe Recorder.
Boston, Mass., Feb. 1, 1913.

## A "REAL GHOST"

### Turned Out to be Simply a White Chiffonier.

*To the Editor of The New York Times:*

Let me relate an interesting ghost experience apropos of the letter signed "Supernatural," telling of the "form wrapped in the drapery of the door."

Last Fall I was visiting a lady in New York whose husband was absent from town. She was nervous, and wished me to sleep in the bed beside hers. In the depth of the "darkest hour of the night" I awoke suddenly, to see a tall, white figure standing against the side of the room, with her head buried in her arm. I must confess my blood ran cold and my heart nearly stopped beating. I think my first impulse was to "cover my head and scream" until somebody turned on a light, but, being rather hard-headed and not wishing to send my companion into hysterics by thinking that she had a "warning" that her husband was dead, &c., I lay quiet and studied the "thing." Gradually it was borne in upon my brain that the tall lady in white was the outline of the chiffonier in my friend's bathroom, seen through a partly opened door. The chiffonier was white, and, after lying and studying it for a time, it seemed to recede in a remarkable manner and not look quite so human. I feel sure that if I had shut my eyes and screamed until some one turned on a light no one ever could have made me believe I had not seen a "vision."

So with "Supernatural." If she had looked at the drapery until her eyes had become accustomed to the light, and her brain was less confused from sudden awakening, I feel sure the shifting light from some window would have been found responsible for the ghostly visitor.

M. B.
Plattsburg, N. Y., Feb. 2, 1913.

### What Ails the Schools?

*To the Editor of The New York Times:*

The cause of all the troubles in our schools has not yet been plainly told, even by the publication of the investigating committee's report. It is this: Every one seems to fear to say bluntly that an "education" is not for every one, nor even for any great portion of the population. It is surely no education when at the end of each term pupils are promoted on low marks, and, having been maltreated in that manner during many grades, are then "graduated" with fulsome praise of their attainments. The pupils themselves are conscious of the situation, and the dishonesty of it all is painfully in the minds of all of them at graduation. They laugh to hear themselves praised.

I hope that before the publication of the reports is finished we shall be treated to a recommendation of 80 per cent. or 90 per cent. attainment before promotion or graduation. It is the only honest way, and everybody knows it perfectly well. In what other sphere of life would any one be permitted to do 50 per cent., 40 per cent., and even less than that, of whatever task is set to him? Oh, education! what strange things have been done in thy name.

New York, Jan. 31, 1913. R. P. GREEN.

## A NOBEL NURSERY CARREL.

There was a man in our town,
And he was wondrous wise;
Without the aid of bramble-bush,
He scratched in other eyes.

His skill was such that he could say:
"Your liver needs a rest;
But Peter Smith's I'll give to you,
For his has far more zest.

"And Peter better can afford
To idle now than you;
Your wornout liver he will make
Perform the work of two."

"Come, have your veins anastomosed
With arteries of youth;
I have a fine assortment now,
In storage cold, forsooth!"

"Too bad your pup was hurt; my stock
In veins of dogs is low;
But never mind—these kitten veins
Are warranted to grow."

"You have pneumonia, my friend,
Both lungs you now must spare;
By luck, upon my shelf, I have
An extra-healthy pair."

"I notice that a leg you lack;
I'll freshen up the sever,
And graft another on at once—
You'll walk as well as ever!"

And now, no wonder, when we search
Our famous, great, or rich,
We look them up no longer in
Who's Who, but in Who's Which!

BLANCHE ELIZABETH WADE.

## DEBUTANTES APPEAR IN MUSICAL COMEDY

### Junior League's Performance of "The Dress Rehearsal" a Magnet for Society.

### AUTHOR TAYLOR 'PERPLEXED'

### Funny Situations and Delightful Dances in Skit at Plaza—"Kiss, Kiss, Kiss" a Song Hit.

The social tables were turned yesterday, and the Winter's débutantes who have been the recipients of so much attention during the season became the entertainers, many of them appearing in a delightful little musical comedy, entitled "The Dress Rehearsal," or "Perplexing the Producer," which had its premiere yesterday afternoon at the Plaza. The performance was repeated last night, after which there was general dancing, and it is to be given again to-night.

The annual performances by the Junior League, which is made up of débutantes, are always a magnet for society, and it is really the only time during the entire season that the buds are gathered together like a bouquet so that their relatives and friends and fashionable society as well may enjoy their charm and beauty displayed in various engaging rôles in aid of the league's charitable enterprises.

The cast was too small to take in all of the débutantes of the season, consequently some of them appeared as dancers, and others sold programmes and flowers among the audience. Miss Pauline Clarkson, the President of the league for 1913, was among the dancers, also Miss Margaret Trevor, the Secretary, and Miss Julia Edey, the league's Treasurer, while Miss Margaret C. Overton, the Assistant Treasurer, sold scores of the musical comedy. Miss Esther Cleveland was also numbered among the flower and programme vendors.

The plot of the piece was slight, but quite sufficient to carry the débutantes through some funny situations and delightful songs and dances. The stage was set to represent the stage at the Plaza ballroom, and people make their entrance from various places in street costumes, just as though they were really attending a dress rehearsal. James R. Keene Taylor, who wrote the book and lyrics, directed from the centre aisle, and was frightfully perplexed when two society women in the boxes insisted upon making audible comments upon the play actresses. Of course, it was all make-believe, but there was an element of truth struck at the very first when it was announced that the "leading lady" would be late. This gave her understudy a chance to make good. Later it came out that the leading lady had eloped with her butler, who at the end turned out to be an English lord.

The music was tuneful throughout and there were enough catchy songs to set the audience a-humming on their way home, just like a Broadway show. Emil Gerstenberger was the composer and conducted the orchestra.

After the opening chorus there was a "One-Step Society Dance," in which Talbot Taylor, Jr., as Dydney Sneeze appeared with the chorus. Then came a song entitled "Blooming Roses," in which Miss Tesson Thayer as Confetti de Smythe, understudying the leading lady, and Paul Bonner, as Rudolf de Pestoria Van Sport, received much applause. Miss Louise Clark as Cutey Connolly, the ingenue, then sang a duet with John Parsons, who was Billy, the long and lank comedian, called "Kiss, Kiss, Kiss," in which the chorus appeared at the finish. This song was liked immensely, and there were many encores for the chorus as well as the principals. Miss Camilla Morgan as Peggy sang a charming song about the social wallflower, which brought the first part to a close.

A specialty dance, done by Miss Eleanor Taylor and her young brother, Geoffrey Taylor, which opened the second part, proved to be one of the most popular hits of the afternoon. Miss Taylor showed wonderful grace as a dancer. A very clever scene, too, was that between Miss Thayer, as Confetti, and the stage hand, impersonated by Walter Marvin, who was ordered to read the lines in a love scene from the prompter's script. When Confetti told of her past, how she had been reared as a millionaire baby, and how she had been wheeled in a gasoline perambulator, and the stage hand exclaimed, "Oh, Goldenrod!" the audience simply howled. Mr. Marvin easily carried the honors as a downright good amateur comedian.

John Parsons, as Billy, was very funny, also, after his song, "Nothing Disturbs My Equanimity," when he hid behind a screen and turned on the wrong song when Rudolf was endeavoring to establish himself as a song-bird a la Caruso before Confetti, his fiancée, and her mother. "I'm to Marry My First Love," came next, sung by Rudolf, Cutey, and the chorus. Miss Mary Jones and Miss Agnes Fowler were the chaperones in the box, who kept up a constant chatter, much to the amusement of the audience.

Among the dancers were the Misses Mary Brooks, Louise Chappell, Audrey Osborn, Marjorie Wiggin, Clover Todd, Marjorie Lamond, Cornelia Cammann, Amy Johnson, Helene Underwood, and Margaret Andrews. The society women were the Misses Helen Hiss, Gertrude Hoyt, Priscilla Bull, Margaret Wagstaff, and Margaret Herrick.

The débutantes who sold programmes and flowers, besides those mentioned, included the Misses Augusta Bishop, Alida Chanler, Marie L. Emmet, Ruth Gibb, Annie Goddard, Hope Hamilton, Fanny Hastings, Gertrude Mali, Virginia Mitchell, Mary Tower, Katherine Turnbull, and Caroline Wyeth. Miss Kate Willis sold cigarettes.

Other buds present, members of the Junior League, were the Misses Alice Appleton, Mary Baker, Mary Bishop, Anne Bradley, Evelyn Brown, Marion Canon, Frances Castles, Florence Colgate, Margaret Colgate, Marianne Foote, Cornelia Geer, Lois Hall, Margaret Herrick, Gertrude Hoyt, Mary Jones, Louise Kissel, Eugenie Ladenburg, Edith Logan, Harriette Post, Mary Pune, Anne Rogers, Nancy Steele, Muriel Winthrop, Anna Wright, and Fonrose Wainright.

## THE FLONZALEY QUARTET.

### Mozart, the Later Beethoven, and Boccherini in Their Programme.

The concerts of the Flonzaley Quartet are steadily commanding the attention of a larger and larger audience in New York. Its playing is, indeed, of an unusual sort; a sort that easily commands the admiration of those who love the furthest refinements of a delicate art. Their programme last evening comprised Mozart's quartet in B flat, Beethoven's in A, Op. 132, and Boccherini's in C, Op. 33, No. 4.

Music of the style and period of Boccherini's the Flonzaley Quartet has always made a special feature of its concerts. The quartet by Mozart was played with much grace and finish, with a spontaneous flow and balance of parts, and pure intonation. This organization has seldom before attempted one of the later quartets of Beethoven, which offer so many problems to ensemble players, and present themselves as the highest task to which they can aspire. These problems relate to intellectual grasp, to style and conception, as well as to the difficulties in the technical execution, and the adjustment and proportioning of the voices to produce a perfect ensemble. The technical powers of the Flonzaley Quartet are of a sort to make them masters of the technical difficulties of this composition. There was much that was fine in their performance of the work. It denoted a serious and devoted study of it, and a striving toward the highest ideal. That they had wholly mastered its style or fully reproduced its spirit, even with the fine musicianship they lavished upon it, was not shown at every point. Nevertheless it was in many ways one of the finest performances the Flonzaley Quartet has given in New York.

## HAWTREY IN 'THE OLD FIRM.'

### A New Name for an Old Whimsical Comedy by the Paultons.

William Hawtrey appeared last night in "The Old Firm", at the Harris Theatre, a play under another name, in which the late Richard Golden appeared, but which has not before last night been presented so near Broadway and Forty-second Street. The piece was announced as a whimsical comedy by Harry and Edward Paulton, and it did not belie the description. It tells of how William Hake, an old inventor, has conceived as a last extremity the idea of calling upon Satan to help him out of his difficulties, financial and domestic. As he voices the wish a stranger comes in and offers to buy his invention. He accepts, but thereafter refuses to see in the series of perfectly natural pieces of good fortunes that befall him anything but the hand of Satan working for him in pursuance of the bargain whereby he thinks he has sold his soul. This attitude of his supplies the material out of which the comedy is built.

The offering was successful in pleasing last night's audience. At the end of the second act there were many recalls, and Mr. Hawtrey responded with a speech. Alison Skipworth was properly malevolent as the designing wife of the old inventor, and Ethel Wright played the daughter with spirit. Maud Eburne got laughs out of the low comedy part of a maid, and Gladys Montague, as a traveling saleswoman for the firm that had bought Hake's invention, was an attractive figure as an emissary, as Hake understood her, for Satan.

## WEEK'S BILLS AT THEATRES.

Belle Story is among the headliners at Keith's Colonial this week in a repertoire of songs. Others on the bill are Taylor Granville, Laura Pierpont and company in "The System," Frank Fogarty as "The Dublin Minstrel," Tom Terris and company in an adaptation of Dickens's "Christmas Carol" called "Scrooge," Mr. and Mrs. Perkins Fisher in "The Half-Way House," the Cadets de Gascogne in operatic selections, the Four Londons, Matthews and Shayne in "A Chinatown Fantasy," Nevins and Erwood, and Karl Emmy's Pets.

Harlemites may see Ethel Barrymore in Keith's Alhambra this week, the Frohman star presenting J. M. Barrie's one-act play, "The Twelve-Pound Look." Maggie Cline, the "Irish Queen of Song," is also a feature of the performance. The other acts include Wilfred Clarke and company in "What Will Happen Next?" Fred Duprez, the Musical Johnstons, Chuck Reisner and Henrietta Gores in "It's Only a Show," General Pisano and company in an exhibition of sharpshooting, and Yankee and Dixie, canine performers.

Keith's Bronx Theatre has Lulu Glaser, the musical comedy star, in an operetta called "First Love," in which he is supported by Thomas D. Richards and Lester Browne. The remainder of the bill includes May Tully and company in "The Battle Cry of Freedom," the three Keatons, J. F. Kelly and Emma Pollock in "Ginger Snaps," Couch and Welch, the Empire Comedy Four, the Berrens in a musical novelty, the Melody Lane Girls, Johnny Johnston as "The Poet and the Peasant," Sam Watson's Farmyard, and Asaki, the juggling Jap on roller skates.

Proctor's Fifth Avenue has as its headliner Grace Hazard in a repertoire of operatic selections. Other acts include Will H. Murphy and Blanche Nichols in "The School of Acting," Arthur Deagon, the Boganny troupe of acrobats, Laura Guerite, Artie Mehlinger in cabaret singing, the Castilians in statuesque posing, the Four Athletas, La Petite Mignon, Bissett and Scott, the Five Melody Maids and a Man, and Lightning Weston, cartoonist.

For the first half of this week's bill at Proctor's Fifty-eighth Street the leading number is Jesse Lasky's "A Night on a House Boat." Others are Fred W. Peters and company in the comedy sketch, "Mrs. Gay's Divorce," the Chung Hwa Comedy Four, Linden and Buckley, Coate and Marguerite, the Three Martins, and photo plays.

At Proctor's 125th Street the tabloid musical comedy, "Six Nursery Rhymes," heads the bill. Other acts are Ernest Carr and company in "The Grafter," Bernard and Bernard, Jermon and Walker, Alva McGill, Enos Trio, Drako's Dogs, and motion pictures.

Clarence Wilbur and his Funny Folks are the headline feature of the bill for the coming week at Proctor's Twenty-third Street. Others bidding for favor are Charles Forcher and company in "His Nerve," Searl Allen and company in "The Promoter," Brennan and Carr, Burke and De Rohne, Burkhart and Wife, the Ryan brothers, and photo plays.

The American Theatre has the following list of acts for the first half of the week: Bessie's Cockatoos, Anna Lehr, Edwards brothers, McDermott and Wallace, "Fun in a Delicatessen Shop," Mack and Hayes, Beth Stone and Boys, James F. McDonald, and the La Pelia Brothers.

"The Merry Whirl," the burlesque attraction that played an entire Summer at the Columbia, is again at that theatre. Thomas F. Smith and Phil Doyle head the cast, and other members of the company are Bob Leonard, Eddie Foley, Emil Dufault, Emma Cooke, Lillian Fitzgerald, Mabel Du Nord, Olivette Tremayne, Nonette Aimes, and Norine Fitzgerald.

Charles Robinson and his "Crusoe Girls" are at the Murray Hill this week, and the "Star and Garter" show is the attraction for Hurtig & Seamon's 125th Street Music Hall. Clark's "Runaway Girls" plays the Olympic, and the attraction at Miner's Bronx is Charles F. Cromwell's "Dandy Girls" company. Miner's Eighth Avenue Theatre has "The Rose Buds," and Miner's People's offers Henry P. Dixon's Big Review in "Hickey in Politics."

The Crescent stock company is playing this week in Philip H. Bartholomae's farce, "Over Night." The play tells the adventures that befall two pairs of newly-weds on their bridal trips up the Hudson.

"Way Down East" pays its annual visit to the Majestic, Brooklyn, this week. William A. Brady sends the cast and production recently seen at the Broadway Theatre, Manhattan, with Blanche Shirley as Anna Moore.

Mrs. Fiske is seen at the Montauk, Brooklyn, in her play, "The High Road," by Edward Sheldon, which was recently seen at the Hudson Theatre, Manhattan. The play has a background of political and social problems of the moment.

Keith's Orpheum has as its headliner Bessie Wynn in songs. Robert T. Haines and company are seen in a one-act play by George Broadhurst called "The Coward." James Thornton is also on the bill in anecdotes and parodies. Other acts are B. A. Rolfe's musical comedy offering, "Arcadia," Bert Leslie in "Hogan the Painter," Manuel Herzog's Stallions, Corelli and Gillette, Handers and Milliss, and the Marlo Trio.

Heading the bill at Keith's Bushwick for the week are Walter Law and company in a sketch, "The Seal of Silence." The action takes place in the early morning hours in the Dietrich are heard in their singing offering. study of a priest. Horace Wright and Rene Other acts are J. C. Nugent in "The Regular," Zertho's Canine Actors, Ben Deeley and company in "The New Bell Boy," the Ford Sisters, Carroll and Fields, Charles Weber, and the Lozano Troupe.

## 'THE SUNSHINE GIRL' BRINGS MUCH LIGHT

### With the Added Illumination of a New Star, Julia Sanderson, Who Is Radiantly Pleasing.

### CAWTHORN'S RICH FUN

### The English Piece Has a Delightful Score and an Accompaniment of Pretty Girls.

It was Joseph Cawthorn's song "You Can't Play Every Instrument in the Orchestra" which marked the high point of the merriment in the Knickerbocker Theatre last evening. And therein, too, was a sort of motto for the entertainment.

For though the very dainty and alluring Miss Julia Sanderson is now numbered among the stars—and deservedly so—Charles Frohman has wisely realized that of even peaches and cream there may be too much. And so "The Sunsrine Girl," as it comes to us now, with its old-as-the-hills-story of "the shepherd's crook beside the sceptre" and its haunting melodies, is an entirely agreeable potpourri of the sort of things that lovers of laughter and light music find to their taste.

Occasionally, in the first act, the music and the real fun are halted, rather unwisely, in an attempt to introduce a native sort of humor, but the pace may be easily quickened with eliminations. And there is certainly little cause to cavil about most of what is offered in the second act.

So the catalogue of attractions is large and includes Miss Julia Sanderson, delightfully unaffected and charming; Joseph Cawthorn, with a sense of humor and his concertina; Vernon Castle, now happily allowed to appear like something near human, and, accompanied in his fascinating dancing by the lovely Mrs. Castle, a very large quantity of Miss Eva Davenport, who, with Tom Lewis, is best when the pair do old-time dancing, and Alan Mudie, who, besides being the rich young soap magnate with the heart of gold, has a pair of legs that put him well forward in the race for dancing honors.

Indeed, "The Sunshine Girl" is a sort of terpsichorean festival, and the fact is mentioned in spite of the insisted memory of a peculiarly haunting score by Paul Rubens, whose numbers are mostly always dainty, sometimes very fetching, and not infrequently comic in that quiet, insinuating way which is English and gayety.

Wherefore "The Sunshine Girl" may be acclaimed a success and a sure favorite with the people looking for a pleasant, wholesome, ingratiating entertainment. And not the least of its attraction, let it be mentioned, is a peculiarly attractive assortment of pretty and well-dressed girls—longs, shorts, and mediums—mostly of the sort whose beauty does not flaunt itself unpleasantly and garishly.

It is rather late in the day, what with the cables, the wireless, and returning voyagers, to announce the details of a story which was a story, indeed, long before the present generation was anything at all. But it may be mentioned briefly that in the tale Miss Sanderson appears as the bright particular girl in the Sunshine Soap factory, and is wooed and won by the youthful heir to the establishment, posing in the guise of a poor and humble but properly proud and particular young workingman. Incidentally, the game of disguises provides an opportunity for Joseph Cawthorne to appear as an ex-driver of a four-wheeler, whose knowledge of the deceit allows him to hold the whip hand over the other principals. And Mr. Cawthorne is consistently and persistently funny.

Two charming pictures provide properly bright and pleasing backgrounds for the various divertisements which are varied and entertaining, and which promise to make "The Sunshine Girl" one of the season's enduring pleasures.

## THE BARRERE ENSEMBLE.

### A Concert of Pleasing Music for Wind Instruments.

Much agreeable music appeared on the programme of the second concert of the Barrère Ensemble, which took place yesterday afternoon before an audience indicative in its number of a growing public interest in the music for wind instruments. There was nothing to make a strain upon the intellect or rack the nerves of the listeners, or to puzzle the brains of those who are not in the current of the newest in music. Perhaps it was as well that there was not, and that the concert was a cheerful period of easily bought enjoyment.

Mr. Barrère's numbers began with a "Little Symphony" by Gounod, for nine wind instruments; in which the composer did not belie himself as the composer of "Faust," for his music is of the same strain, a little more dilute, but agreeable, melodious and symmetrically compact in form. Somewhat more ambitious in its dimensions is Sylvio Lazzari's Octuor, Op. 20. Lazzari's name is not familiar in New York, though he has a standing in France, being a pupil of César Franck and no longer a young man. His relations to Franck were from time to time disclosed in this Octuor, especially through certain harmonic traits. But the music is more smiling, less serious than Franck's; its mood is bordering on the mirthful and the gay, and even when it takes a more earnest turn it never gets very deeply involved, and indeed it makes no pretension to depth. Like the little symphony of Gounod, it was delightfully played with finish and balance of tone, with a nice sense of the delicate gradations of color that the composer has aimed at in his instrumentation.

The third instrumental number was a "Suite Gauloise," in four movements, by Theodore Gouvy, one who wrote special lines for wind instruments, and whose works have figured before on Mr. Barrère's programme.

Miss Florence Hinkle sang four French songs by Hüe, Massenet, Debussy, Ravel, and Bachelet, of which Ravel's had a flute obligato, delightfully played by Mr. Barrère. Miss Hinkle's beautiful voice and finished style were applied to these songs with intelligence; but their style is not wholly suited to her.

## CARUSO TOO ILL TO SING.

### Riccardo Martin Takes the Tenor Rôle in "La Gioconda."

Enrico Caruso was ill last night and unable to sing the tenor rôle in "La Gioconda" at the Metropolitan Opera House. Posters announced the fact to the incoming audience, and also said that Riccardo Martin would serve in his stead.

Miss Destinn sang the title rôle, Mrs. Homer Laura Adorno, Andrea de Segurola Alvise, Mme. Duchene the Blind Woman, and Mr. Amato Barnaba. Mr. Polacco conducted.

### Barrymore to Act in New Melodrama.

William A. Brady has engaged John Barrymore to play the principal character in a new melodrama, the title of which has not been announced. The piece will have its first production at McVicker's Theatre, Chicago, and it is planned to give it a Spring and Summer run at that playhouse before it is brought to New York in the Fall, when it will be seen in one of the Shubert theatres. Mr. Barrymore will continue in "The Affairs of Anatol" for some time.

## SOCIAL NOTES.

A benefit concert is to be given on the afternoon of Feb. 11 at 3 o'clock at the residence of Mrs. William K. Vanderbilt, 660 Fifth Avenue, in aid of the work of the Big Sisters in the Children's Court. Alma Gluck and Fulda Lashunska will sing, and Jan Kubelik, the violinist, will play. Tickets may be obtained from Mrs. Ralph Sanger, 22 East Seventieth Street.

Justice and Mrs. James W. Gerard will entertain at dinner to-night at their home, 725 Fifth Avenue.

The Russian Ambassador and Mme. Bakhmeteff were guests last night at the opera of Mrs. Cornelius Vanderbilt.

Mrs. Belmont Tiffany, who has been ill, has gone to Rosebank, N. Y., to recuperate.

Miss Edith Sutro of 465 West End Avenue will give a masquerade dance at her home on Friday, Feb. 21.

Miss Nina Chisolm, daughter of Mr. and Mrs. B. Ogden Chisolm, and Alvin Untermyer, son of Mr. and Mrs. Samuel Untermyer, are to be married at 4:30 o'clock this afternoon at the home of the bride's parents, 16 East Fifty-third Street. Only the families and a few intimate friends are to be present at the ceremony.

The wedding of Miss Viola Townsend, daughter of Mr. and Mrs. J. Allen Townsend, and Robert C. Winmill, will be celebrated at 4 o'clock this afternoon in St. Thomas's Church.

The annual costume dinner and dance of the Beaux Arts Society of Architects will be held on Friday evening at the Fine Arts Building, 215 West Fifty-seventh Street. About 150 guests are expected to be present.

Mrs. Robert L. Livingston gave a small dinner dance last night at the Plaza.

Dr. and Mrs. Frank Northrop of 6 East Forty-fifth Street entertained at dinner last night for the Duke and the Duchess de Talleyrand, who are sailing for Europe to-day. Covers were laid for twelve, and the centrepiece for the table was a ship made of flowers. The colors of France, red, white, and blue, predominated. There were minstrels after the dinner.

Mr. and Mrs. Michael Shoemaker of this city and Mrs. Robert M. Parmelee were received in special audience by the Pope in Rome on Jan. 16.

An Egyptian fête is to be given to-night at Louis Tiffany's studio, 345 Madison Avenue. This will be one of the splendid costume affairs of the season, and will mark the end of the fashionable season, this being Shrove Tuesday.

Mr. and Mrs. C. Montagu Ward entertained at supper last night at the Plaza after the Junior League play. Among the guests were the Misses Louise Clarke, Violet Hamilton, and their débutante daughter, Frances Montagu Ward; also Arthur Lawrence, Henry M. Ward, and Alexander Hamilton, jr.

Miss Maria de Barrie left town yesterday for Palm Beach. She will return Feb. 22.

Mrs. J. Todhunter Thompson gave a theatre party last night for her daughters, the Misses Jennie and Elizabeth Thompson, followed by a supper and dancing at Sherry's. The guests included some of Mrs. Thompson's friends as well as young girls and men. Among the fifty guests were the Misses Frances and Caroline Wyeth, Vieva Fisher, Caramai Carroll, Ogden Rogers and Gilbert and Harry Darlington.

Mrs. George B. Post, Jr., gave a small dance last night at her residence, 3 East Fifty-first Street, for her débutante daughter, Miss Harriette Post. The guests included débutantes of the season who came in from several small dinners.

Mrs. Stuyvesant Fish will give to-night the last of a series of four large dinners at her residence.

Mrs. C. Herbert Jones (Miss Annie L. Short) gave a bridge yesterday, and on Sunday afternoon will give the last of her Sunday receptions. Her sister-in-law, Miss Rosalie Gardiner Jones, will pour tea.

Mrs. Lauterbach opened her apartment Sunday afternoon for an address on suffrage by Mrs. Jessica Finch Cosgrave. A number of prominent anti-suffragists were present.

Mrs. Clermont L. Best will give a bridge this evening followed by a supper.

Mrs. Justus Ruperti will hold a large bridge on Feb. 14 for Mrs. Hamilton Fish.

To-day's events include a luncheon by Mrs. Lewis Gouverneur Morris at 77 Madison Avenue, a musicale in the evening at the home of Mrs. Harold F. Hadden, a dance at Sherry's given by Mr. and Mrs. Stanley Mortimer, the third and last for this season of the Junior Cotillions, many of those taking part in the Junior League performance to-night will attend the dance in costume; a dinner at Mrs. James A. Burden's, and the second of the Four Dances.

## MRS. TURNURE ENGAGED.

### Widow of Arthur Turnure to Wed Frederick J. Stimson on March 1.

The engagement of Mrs. Elizabeth Harrison Turnure to Frederick J. Stimson is announced. The wedding will take place on Saturday, March 1. Mrs. Turnure, who has been a widow several years, was Miss Elizabeth Harrison before she married the late Arthur Turnure, owner and editor of Vogue.

Mr. Stimson, who is a brother of Dr. Lewis A. Stimson, was graduated from Yale in '77, and is a member of the University Club and the Huguenot Society. He is a widower, his first wife having been Miss Emma Burnham, and resides at 201 West Fifty-fourth Street. His four children have, since their mother's death several years ago, made their home with an aunt in Philadelphia.

Mrs. Turnure has a young son. One of her sisters married Bernard Marheinecke, the German Minister of Rumania. Miss Marie Louise Harrison and Jared F. Harrison are her sister and brother, respectively.

### Miss Celine A. Housel a Bride.

The wedding of Miss Celine Anna Housel, daughter of Mrs. Edward M. Housel, to Wagner Van Vlack, son of Mrs. George W. Van Vlack and grandson of the late Webster Wagner, was celebrated last evening at the Buckingham Hotel. The Rev. William M. Baum, assisted by the Rev. Malcolm J. McLeod, officiated. Owing to the bridegroom's family being in mourning, only relatives and a few intimate friends were present. After a month's visit in the South, Mr. and Mrs. Van Vlack will reside at Bronxville.

### Miss Weyman Weds G. S. De Sousa.

Miss Clementina Weyman, daughter of Mrs. Richard Knapp of 664 Napier Avenue, Woodhaven, was married yesterday to George Scarlett De Sousa of New York, general traffic manager of the Marconi Wireless Telegraph Company. Mr. and Mrs. De Sousa left for a trip through the South.

## THEATRICAL NOTES.

Charles Frohman has extended Billie Burke's season in "The 'Mind the Paint' Girl" to June. She will then leave for England, returning here to present the same play for a short season in New York during November.

The 100th performance of William Collier in "Never Say Die" will be given Saturday afternoon of this week at the Forty-eighth Street Theatre.

Rehearsals of Philip Bartholomae's new musical comedy, "When Dreams Come True," began yesterday morning at the Forty-eighth Street Theatre under the direction of Frank Smithson. Joseph Santley is to be featured in the piece.

Lady Augusta Gregory, the Irish dramatist and writer, now in this country, will come to New York next week to see the Irish Players in their engagement at Wallack's Theatre. Lady Gregory is the patroness of the Abbey Theatre, Dublin, the home of the company of actors.

Frank Speaight, the English interpreter of Dickens, will give a recital this afternoon at the Hudson Theatre.

Samuel McKee will be the manager of the New Brighton Theatre, succeeding the late David L. Robinson. Mr. McKee will continue the newspaper connection he has had for many years while in charge of the theatre.

Hedwig Reicher and Lilly Dorn will appear in German poems and songs at the Irving Place Theatre on Saturday afternoon, Feb. 15.

## MUSIC NOTES.

A concert under the patronage of the Italian Consul will be given by prominent artists, under the direction of Fernando Tanara, formerly of the Manhattan and Metropolitan Opera Houses, for the benefit of the Italian Educational League, Comm. Pisani, President, at Aeolian Hall on Sunday evening, Feb. 23.

The organ in Aeolian Hall will be used at the concert of the Russian Balalaika Orchestra to-morrow evening.

The West Side Young Men's Christian Association Glee Club, Gilbert Wilson, director, assisted by Francis Rogers, baritone; Charles Schutze, harpist, and the Orpheus Male Quartette, will give a concert in the auditorium of the West Side Young Men's Christian Association, 318 West Fifty-seventh Street, Thursday evening.

## MRS. CARTER ACTS PAULA.

### Appears in Pinero's "The Second Mrs. Tanqueray" at 39th St. Theatre.

For the first time in her New York career Mrs. Leslie Carpenter appeared as Paula Tanqueray last evening at the Thirty-ninth Street Theatre in Sir Arthur Wing Pinero's drama, "The Second Mrs. Tanqueray," made famous by such actresses as Mrs. Campbell, who first acted it; Olga Nethersole, and even Mrs. Kendal. It is probably in fact the play by which this dramatist is best known, as it has been played in translation on the continent.

Mrs. Carter was assisted by Brandon Hurst, Norman Tharp, Albert Perry, Maude Hanaford, Corah Adams, and Mabel Archdall. The settings were elaborate and suitable.

The perormance will be reviewed later in the week.

### John E. Kellerd Appears in 'Oedipus.'

John E. Kellerd and his company appeared last night at the Garden Theatre in the tragedy of Sophocles, "Oedipus." Although the first time Mr. Kellerd has presented the work this season, it was not his début in the play. In the title part he provided a dignified and repressed performance, and the rest of the company was adequate. From a pictorial standpoint the production was not impressive. Amelia Gardner was the Jocasta, Eric Blind the Creon, and Ernst Rowan the Teiresias, while as first and second chorus Isobel Merson and Edith Chase appeared. The production was for one night only, and to-night it is planned to resume the run of "Hamlet," which was started at the theatre last Fall and transferred for a short time to the Harris.

## THOMAS WOOD THORNE DIES.

### Member of New York Stock Exchange for Forty-Five Years.

Thomas Wood Thorne, of the firm of T. W. Thorne & Co., for 45 years members of the New York Stock Exchange, died suddenly yesterday from heart disease at his residence, Davenport Grange, Davenport Neck, New Rochelle, N. Y., in his 72nd year. He was born in New York City and was the oldest son of the late William S. Thorne and Susanna Davenport. The Davenports were farmers and owned all of Davenport Neck at one time and became wealthy by selling a large portion of it for private residences to Adrian Iselin, Col. De Lancey A. Kane, and others.

Mr. Thorne enlisted in the Ninth New York Volunteers at the outbreak of the civil war. He was wounded at Gettysburg and Antietam, and was mustered out when the war was over with the rank of Major. In 1868 he entered the New York Stock Exchange with his brother, the late Newberry Davenport Thorne. In his younger days Major Thorne was an enthusiastic yachtsman and an expert rifle shot. He was a member of the New York Club, Country Club of Westchester, Larchmont Yacht Club, several shooting clubs and the Loyal Legion. Major Thorne was a bachelor and is survived by three sisters, Misses Grace and Lydia Thorne and Mrs. S. F. Cowdrey of New Rochelle.

### Anne Warner French.

Anne Warner French, novelist, essayist and author of short stories, died last Saturday in the south of England.

Miss Warner was born in St. Paul, Minn., Oct. 14, 1869, and was married in St. Paul in 1888 to Charles Ellis French. Her first work, "A Woman's Will," appeared in 1904, and it was followed by the publication in the same year of "Susan Clegg and Her Friend, Mrs. Lathrop." In 1905 she also completed "The Rejuvenation of Aunt Mary," later dramatized.

Following this her publications were: "Susan Clegg and Her Neighbor's Affairs," 1906; "Seeing France With Uncle John," 1906; "Susan Clegg and a Man in the House," 1907; "Seeing England with Uncle John," 1907; "The Panther," 1908; "An Original Gentleman," 1908; "In a Mysterious Way," 1909, and "Your Child and Mine," 1909.

### Capt. William J. Kaiser.

Capt. William J. Kaiser, for 22 years a police captain in Brooklyn, and long ago County Clerk of Kings County, died Sunday at his home, 305 East nineteenth Street, Brooklyn. He was born at Newiert, Germany, in 1842, and settled in Buffalo, N. Y., at the age of 9 years. At 19 he enlisted for the civil war in the 149th New York Volunteers, and was made captain by act of Congress for bravery at the battles of Petersburg, Winchester, Fisher's Hill and Cedar Creek. At the close of the war he joined the Brooklyn police force and soon became a captain. In 1888 Capt. Kaiser was elected County Clerk, serving for three years. He bought the old Zabriskie mansion, which he occupied at his death, and the surrounding farm of 51 acres, which he developed into business lots.

### Obituary Notes.

Dr. FRANK F. CORSON, formerly of Philadelphia, and one of the best-known alienists in New Jersey, died suddenly of heart disease at his home in Bridgeton on Sunday night. Dr. Corson was 65 years old and was graduated from the University of Pennsylvania in the class of 1869.

WILLIAM SHERMAN DURAND, who went to work as a boy in the jewelry factory of Durand & Co., Newark, where he remained more than fifty years, is dead at his home, 12 Mulberry Place, Newark. He was 65 years old.

GEORGE W. VAN WART, 51 years old, died at his residence, Harway Avenue and Bay Forty-ninth Street, Brooklyn, last Saturday. He was a member of the Gravesend Exempt Firemen's Association.

The Rev. RICHARD THORN, one of the oldest Methodist ministers in New Jersey, is dead at his home in Trenton, in his eighty-second year.

HENRY BIERNBAUM, one of the old Pony Express riders, and a frontiersman in the West in the years following the discovery of gold in California, is dead at the home of his nephew, Max H. Biernbaum, 1518 North Seventeenth Street, Philadelphia. He was born in Seelon, Germany, in 1821.

JAMES TANTUM, a merchant of Bordentown, N. J., a Director of the First National Bank, and President of the Humane Fire Company, died Saturday at Jefferson Hospital, Philadelphia.

LEROY MERRITT LYON, President of Lyon Brothers' Company of this city, dealers in California products, died Thursday in San Francisco of a complication of diseases. He was 59 years old and had lived most of his life in Brooklyn.

Capt. SIEVERT PEDERSON died Saturday at the age of 51 years at his home, 537 Seventy-sixth Street, Brooklyn. He had been in command of merchant vessels leaving this port.

MARY VAN KLEEK NEEFUS, a descendant of Baltus Van Kleek, who came to New York State from Holland in 1700 and built the first house in what is now known as Poughkeepsie, died yesterday at her home, 645 Jersey Avenue, Jersey City. She was the widow of Peter I. Neefus, and the daughter of the Rev. David Van Kleek, for seventeen years the Principal of Erasmus Hall Academy.

ROBERT HOSSACK, Jr., President of the Empire Hook and Ladder Company and Chemical Engine Company of Woodmere, L. I., died at his home there Saturday. He was in the decorating busines in Nostrand Avenue.

HARRY M. B. CONYERS, a surety and bonding broker in Brooklyn for fifteen years, died Saturday of a nervous breakdown at his home, 1,963 Homecrest Avenue, Brooklyn. He was a representative of nineteen of the principal bonding houses in this country. He was in his fortieth year.

WILLIAM W. WATERS, 74 years old, who for eighteen years was connected with Frank V. Strauss & Co., died yesterday of heart disease at his residence, 2,626 Broadway.

RUSSELL H. DAMON, President of the Damon Company, died Sunday of pneumonia at Leominster, Mass. He was 44 years old.

PENNINGTON HALSTEAD, a grandson of Robert Smith, Secretary of the Navy during President Jefferson's Administration, and grandnephew of William Pennington, once Governor of New Jersey and Speaker of the House of Representatives, died Saturday of heart disease. He was a member of the firm of Kenyon & Kenyon, patent attorneys of Washington, D. C.

ELIAS SOLOMAN, a jeweler in Maiden Lane for more than thirty years, died Sunday night of nervous prostration at his home, 100 West 121st Street.

JOHN C. CARY, whose marriage in 1884 in the Missouri executive mansion at Jefferson City to Miss Lola Marmaduke, a niece of ex-Gov. John S. Marmaduke, was one of the most brilliant social events in the State's history, died suddenly of heart disease at his home in Kansas City Sunday. Mr. Cary, who became prominent in busines and politics, was born fifty-eight years ago. His son is a student at the United States Naval Academy at Annapolis.

Signore LEON STRAUSS, 62 years old, for many years the New York correspondent of the Prensa of Buenos Aires, died last Saturday in Turin, Italy. His son, Umberto, while engaged as a correspondent for a Mexican newspaper, was slain in a massacre last year.

PATRICK CARROLL, a retired builder, 81 years old, died yesterday at his home, College Point, L. I.

WILLIAM H. BURNETT, for twenty-eight years a resident of Passaic, N. J., died in the Post-Graduate Hospital in New York Sunday, following an operation.

GEORGE W. SISSON, lumber dealer and paper mill owner, died at his home in Potsdam, N. Y., yesterday.

Swift & Company's sales of Fresh Beef in New York City for the week ending Saturday, Feb. 1, averaged 10.49 cents per pound.—Adv.

## CAPT. JOHN CROXTON DEAD.

### Officer of Philadelphia Chamber of Commerce Passes Away in Havana.

Special Cable to THE NEW YORK TIMES.

HAVANA, Feb. 3.—Capt. John Croxton, Vice President of the Philadelphia Chamber of Commerce, died at a local hospital this morning, following a paralytic stroke, received aboard the Megantic on Jan. 15. His widow, who is here, is prostrated. The body will be forwarded to New York Saturday.

Capt. John G. Croxton was formerly a member of the shoe firm of Croxton, Wood & Co. and lived at 5,830 Overbrook Avenue, Philadelphia. He was born at Toledo and when the Civil War began, enlisted in the Fifty-second Ohio Volunteers, attaining the rank of Captain. For a few years after the war he was in business in Ohio, but most of his business life was spent in Philadelphia.

***Marriage and death notices intended for insertion in The New York Times may be telephoned to 1000 Bryant.***

### Born.

JONES.—To Mr. and Mrs. Holmes Jones of Yonkers, N. Y., on Jan. 31, at Baltimore, Md., a son.

### Engaged.

ABELES—LOBEL.—Peter A. Abeles engaged to Minerva Lobel. Reception Feb. 9, 1913, 3 to 6 P. M., 931 Fox St., Bronx.

WISE—FRANK.—Mr. and Mrs. Benjamin S. Wise, 315 Central Park West, announce the engagement of their daughter, Josephine, to Mr. Gustav Frank. Reception Sunday, Feb. 16, 3 until 6, at 6 West 87th St.

### Married.

BABCOCK—BREWER.—At the residence of her parents, by the Rev. W. W. Bellinger, D. D., on Saturday, Feb. 1, 1913, Elfriede Faber Brewer, daughter of Mr. and Mrs. Horatio Jones Brewer, to Philip Hollingsworth Babcock.

BLANKENHORN — DEWHURST. — At 119 Washington Place, New York City, on Monday, Feb. 3, 1913, by the Rev. Dr. Faucon, Mary, daughter of Mr. and Mrs. William Whitwell Dewhurst, to Heber Holbrook Blankenhorn.

CARROLL—SMITH.—On Saturday, Feb. 1, at the West End Collegiate Church, by the Rev. Henry E. Cobb, assisted by the Rev. S. de Lancey Townsend, Dorothy G., daughter of Mr. and Mrs. Abel I. Smith, to Ralph C. Carroll.

HOUSEL—VAN VLACK.—At Hotel Buckingham, Monday evening, Feb. 3, by the Rev. William M. Baum, D. D., and Rev. Malcom James MacLeod, Celine A. Housel, daughter of Mrs. E. M. Housel, to Wagner Van Vlack.

SEISS—POTTS.—On Saturday, Feb. 1, at Philadelphia, by the Rev. J. C. Burkholder, Olive M. Potts to Ralph W. Seiss, M. D.

**Brooklyn.**

EVANS—SIMONSON.—Feb. 1, Edith T. Simonson to Walter F. Evans.

FUHRER—WAGENFOHR.—Feb. 2, Elsa B. Wagenfohr to Joseph Fuhrer.

HEAVISIDE—McAULIFF.—Feb. 2, Helen E. McAuliff to Harry J. Heaviside.

HINMAN—WILSON.—Feb. 1, Alice Wilson to Arthur P. Hinman.

### Died.

BARRY.—John David, after a short illness, Feb. 3, 1913, beloved son of Mr. and Mrs. Peter Barry, 1,757 Undercliff Av., Morris Heights. Notice of funeral hereafter.

BERGER.—Rebecca, on Feb. 3, widow of Herman Berger, of La Crosse, Wis. Funeral in La Crosse, Wis., Thursday, Feb. 6, 1913.

BOGART.—Feb. 1, at White Plains, N. Y., William Franklin Bogart. Funeral services Tuesday, Feb. 4, at 7:30 P. M., from the residence of his son-in-law, Charles Bell, Pleasantville, N. Y.

BRISACH.—Suddenly on Feb. 1, 1913, George Brisach, aged 78 years. Funeral from his late residence, 3,777 Willett Av., Bronx, on Tuesday, Feb. 4, 3 P. M. Interment at Woodlawn.

BURGHEIMER.—On Feb. 3, in his 79th year, Alexander, beloved husband of the late Fanny, and father of Joseph, Leo, Benjamin, and Jacob Burgheimer. Relatives and friends are respectfully invited to attend the funeral from his late residence, 32 West 120th St., on Wednesday, Feb. 5, at 9:30 A. M.

CEBALLOS.—In this city on Saturday, Feb. 1, suddenly, of apoplexy, Juan M. Ceballos, in the 54th year of his age. Funeral services will be held at 777 Madison Av. on Tuesday morning at 10 o'clock. Interment private.

CLARK.—At Elizabeth, N. J., on Monday, Feb. 3, 1913, Mary Davenport, wife of the late J. S. Henry Clark, in her 61st year. Funeral services at St. John's Church, Elizabeth, N. J., Thursday, Feb. 6, 10:30 A. M.

CLAUBERG.—On Sunday, Feb. 2, Ferdinand Clauberg, beloved husband of Emilie Clauberg, nee Maurer, and father of Ferdinand, Edward, Emily, and Elizabeth. Funeral Tuesday, Feb. 4, 10:30 A. M., from residence of his daughter, Emily J. Dunne, 332 9th St., Brooklyn.

COOK.—Suddenly, Ferdinand H. Cook, beloved husband of Mary A. Cook, in the 52d year of his age. Services at First Presbyterian Church, Sag Harbor, N. Y., Tuesday, Feb. 4, at 12:45 P. M. Kindly omit flowers.

COOK.—Sons of the Revolution in the State of New York, Office of the Society, Fraunces Tavern, Corner Broad and Pearl Sts., New York, Feb. 3, 1913.—Members of this society are requested to attend the funeral services of their late associate member, Ferdinand H. Cook, at First Presbyterian Church, Sag Harbor, N. Y., at 12:45 o'clock, on Tuesday, Feb. 4.

EDMUND WETMORE, President.
H. R. DROWNE, Secretary.

COOK.—Society of Colonial Wars in the State of New York, Office of the Secretary, 45 William St., New York.—It is with great regret that announcement is made to members of this society of the death of their fellow member, Ferdinand H. Cook, in the 52d year of his life.

WILLIAM WHITEHEAD LADD,
Governor.
FREDERICK DWIGHT, Secretary.

DOREMUS.—Robert Parker Doremus, beloved husband of Jessie Raymond Doremus, at his residence, the Apthorp, 2,211 Broadway, on Feb. 2. Funeral services at All Angels' Church, West End Av. and 81st St., on Tuesday afternoon, Feb. 4, at 1:30 o'clock. It is requested that no flowers be sent. Interment at convenience of family.

DYMOCK.—On Monday, Feb. 3, 1913, Mary Dymock, in her 75th year. Funeral services at her late residence, 430 West 43d St., on Wednesday evening, Feb. 5, at 7:30 o'clock. Relatives and friends are invited. Interment at the convenience of the family.

GRIFFIN.—At Ossining, N. Y., Feb. 3, 1913, Adelbert Griffin, aged 59 years. Funeral service on Wednesday, Feb. 5, at 10:30 o'clock, from his late residence, 72 South Highland Av., Ossining. Carriages meet train leaving Grand Central Terminal, at 8:58 A. M.

HEACOCK.—At Gloversville, N. Y., on Monday, Feb. 3, 1913, Amelia M., wife of the late Dr. Willard A. Heacock and daughter of the late James I. Murray. Funeral services at her late residence, 133 Bleecker St., Gloversville, N. Y., Thursday, Feb. 6, at 2 P. M. Interment private.

HEATH.—On Monday, Feb. 3, 1913, Jennie H. Reid Heath, widow of Dr. Richard A. Heath and daughter of the late Edward A. and Elizabeth Stewart Reid. Funeral services at her late residence, 1 East 128th St., on Wednesday morning, Feb. 5, 1913, at 10 o'clock. Kindly omit flowers.

JAGOE.—On Monday, Feb. 3, 1913, at the residence of her son, Forest Hills Gardens, N. Y., Isabella Black Jagoe, widow of the late John F. Jagoe and mother of James H. Jagoe and Henry B. Jagoe. Funeral services, 2:30 P. M., Wednesday, Feb. 5. Interment Hamilton, Ont.

JOHNSON.—At her home, 146 Cottage Av., Mount Vernon, Feb. 3, Sarah Knowlton, widow of the Rev. Edwin Johnson. Funeral at the convenience of the family. Boston and Bridgeport papers please copy.

KANE.—John Innes, son of the late De Lancey and Louisa Langdon Kane, at his residence, 1 West 49th St., New York City, of pneumonia, on Feb. 1, 1913. Funeral services at Church of the Incarnation, Madison Av. and 35th St., on Tuesday morning, Feb. 4, at 10 o'clock. It is requested that no flowers be sent.

KRAFT.—On Feb. 3, Charles Kraft, aged 53. Residence, 52 Greenwich Av. Notice of funeral later.

LEVY.—On Monday, Feb. 3, at her residence, 1 West 85th St., Mary, widow of Lewis S. Levy. Funeral at the convenience of the family.

MEKEEL.—Isaac A., aged 42, on Monday, Feb. 3, after a brief illness. Funeral Wednesday, Feb. 5, at his late residence, 80 Upper Mountain Av., Montclair, N. J.

MEKEEL.—On Monday, Feb. 3, 1913, I. A. Mekeel, husband of Elizabeth S. Schureman, in his 43d year. Funeral services will be held at his late residence, 80 Upper Mountain Av., Montclair, N. J., on Wednesday, Feb. 5, at 2:30 o'clock. St. Louis papers please copy.

MERRALL.—On Saturday, Feb. 1, 1913, Frank Acker, son of the late William J. and Mary E. Merrall. Funeral service will be held at his late residence, 129 West 72d St., on Wednesday, Feb. 5, at 10 o'clock A. M. Kindly omit flowers.

NEEFUS.—At Jersey City, Feb. 3, Mary Van Kleek Neefus, widow of Peter I. Neefus of Flatbush, L. I. Services at the residence of her brother, John R. Van Kleek, 645 Jersey Av., Jersey City, Wednesday afternoon, at 1:30.

PALMER.—At Redlands, Cal., on Jan. 29, 1913, in the 60th year of his age, Stephen S., son of the late David and Mary K. Palmer. Funeral services will be held on Tuesday, Feb. 4, at 11 o'clock, at All Angels' Church, West End Av. and 81st St. Interment private. Kindly omit flowers.

PARRY.—At Ridgewood, N. J., Feb. 2, Anita Wardell, aged 4, younger daughter of Mr. and Mrs. F. J. Parry, of 73 Kenilworth Place. Funeral private, Feb. 4. Kindly omit flowers.

PRICE.—At Newark, N. J., on Feb. 1, 1913, Anna Amelia Hiscox, wife of the late Joseph Moore Price. Funeral services will be held at her daughter's residence, Mrs. John B. Lee, Jr., 667 Highland Av., on Tuesday afternoon, Feb. 4, at 2:30 o'clock. Relatives and friends are kindly invited. Interment at the family's convenience.

RYKER.—At a special meeting of the Board of Directors, held at the offices of the Eastern Millinery Association, 656 Broadway, Borough of Manhattan, the following resolution was unanimously adopted and ordered spread in full upon the minutes:

We, the officers and Directors of the Eastern Millinery Association, learn with deep regret of the death of our esteemed friend and co-Director, Abraham B. Ryker.

We hereby record our profound sorrow and mourn our loss.

Abraham B. Ryker was a Director of our association since its organization, March 1, 1908, and has always enjoyed the highest respect and esteem of its members.

We tender our deep and sincere sympathy to his widow and daughter, as also to the immediate members of his family, in this their sad bereavement.

Abraham B. Ryker endeared himself to us and was always most zealous in aiding and assisting in the councils of our association. S. H. LUMMIS, Secretary.

SCHLOSS.—At Newark, N. J., on Feb. 3, at his late residence, 821 South 12th St., Baruch Schloss, beloved husband of Minnie Sire Schloss and devoted father of Lena Berkowitz and Leo Schloss, in his 68th year. Funeral Wednesday at 2 P. M., private. It is requested that no flowers be sent.

SHEFFIELD.—At Utica, N. Y., Saturday, Feb. 1, 1913, Agnes R. Ledlie, wife of the late Joseph B. Sheffield. Funeral services at Trinity Church, Saugerties, N. Y., Wednesday afternoon, 3:30 o'clock. Carriages will meet West Shore train leaving West 42d St. Ferry 11:30 A. M.

STEDMAN.—Harry, aged 24. Services THE FUNERAL CHURCH, West 23d, (Campbell Building,) Wednesday, 10 o'clock. Automobile cortege.

STEINERT.—Feb. 2, 1913, at Staten Island, Justice Henry Steinert of Special Sessions, husband of the late Annie S. Steinert. Funeral from his late residence, 50 West 77th, on Wednesday, Feb. 5, 10 A. M.

THORNE.—At his home, Davenport Grange, New Rochelle, N. Y., on Monday afternoon, Feb. 3, 1913, Thomas W., eldest son of the late William S. and Susanna W. Thorne. Notice of funeral later.

WILLIAMS.—On Feb. 2, 1913, Frank L. Williams, at his residence, 166 West 141st St., New York. Interment at Palmyra, N. Y.

BARTHEN.—Herman, 1,368 Franklin Av., Bronx, Feb. 2, aged 88. Funeral to-day.

BLAKEMANN.—Elijah, Stapleton, S. I., Feb. 2, aged 72. Funeral to-morrow.

DONCOURT.—Richard L., 124 West 83d St., Feb. 2. Funeral to-morrow.

DOUGLASS.—Annie Y., 738 2d Av., Feb. 2. Funeral to-day, 2 P. M.

FLYNN.—Ellen, 144 East 22d St., Feb. 2. Funeral to-morrow, 10 A. M.

FURCK.—Gottfried, 143 East 57th St., Feb. 2, aged 88. Funeral to-day, 1:30 P. M.

GRIFFITH.—Isabelle, Feb. 1, aged 69. Funeral 5th Av. and 127th St., to-morrow.

HATCH.—Charles E., 1,039 East 165th St., Feb. 1. Funeral to-day.

JENKS.—William, 315 West 13th St., Feb. 2. Funeral to-morrow, 10 A. M.

KENNEDY.—Sophie, 338 West 11th St., Feb. 2. Funeral to-day, 1:30 P. M.

McCONNELL.—John, 885 Brook Av., Bronx, Feb. 2. Funeral to-day, 9:30 A. M.

McGINTY.—Brigid, Feb. 2, aged 38. Funeral 171 8th Av.

McKENNA.—William J., 1,941 Clinton Av., Bronx, Feb. 2. Funeral to-morrow.

MAHONY.—Daniel, 360 West 53d St., Feb. 1. Funeral to-day, 1:30 P. M.

MENTZ.—Harry A., 2,192 7th Av., Feb. 2. Funeral to-morrow.

MULLEN.—Mary, 402 East 24th St., Feb. 2. Funeral to-day, 2 P. M.

POOLE.—Alfred, Sr., 549 West 160th St., Feb. 2. Funeral to-day.

POOLEY.—Nellie, 306 East 122d St., Feb. 1, aged 68. Funeral to-day, 2 P. M.

SOLOMON.—Elias, 100 West 121st St., Feb. 2. Funeral to-day, 10 A. M.

WALTERS.—W. W., Sr., 2,626 Broadway, Feb. 2. Funeral private.

WATERS.—Peter, 433 West 28th St., Feb. 2. Funeral to-day.

**Brooklyn.**

CARBERG.—Ferdinand, 323 9th St., Feb. 2. Funeral to-day, 9:30 A. M.

CAREY.—Mary F., 811 Halsey St., Feb. 1. Funeral to-day.

COMBES.—Mary, 149 Schenectady Av., Feb. 1.

CONYERS.—Harry M. B., 153 De Kalb Av., Feb. 1. Funeral service to-day.

DOOLEY.—Mary, St. Peter's Hospital, Feb. 1.

DOUGHERTY.—Mary, 993 Myrtle Av., Feb. 2, aged 34. Funeral to-day, 2 P. M.

ELLIOTT.—Walter R., 211 Macon St., Feb. 2. Funeral to-morrow.

FEELEY.—John, 409 Greenwood Av., Feb. 2. Funeral to-morrow, 2 P. M.

FORD.—Eugene D., 76 1st Place, Feb. 2. Funeral private.

GIBBS.—Dr. Frederick W., 111 Reid Av., Feb. 3, aged 49. Funeral notice later.

GRIMM.—Joseph, 657 Humboldt St., Feb. 2, aged 67. Funeral to-morrow.

HICKEY.—Nora, 105 Luquer St., Feb. 2. Funeral to-day, 9:30 A. M.

KAISER.—William J., 305 East 19th St., Feb. 2, aged 71. Funeral service to-day.

KENNY.—Annie, 294 Grant Av., Feb. 2. Funeral to-day, 2 P. M.

LOWE.—Esther M., 29 Ashland Place, Feb. 1, aged 73.

McLAUGHLIN.—John L., 349 88th St., Feb. 2, aged 37. Funeral to-morrow, 9 A. M.

McNEILL.—James, 314 Eckford St., Feb. 2. Funeral to-morrow, 9:30 A. M.

MITCHELL.—Paul, 274 Van Buren St., Feb. 2. Funeral service to-day.

RATIGAN.—Thomas D., 1,694 Bergen St., Feb. 2, aged 38.

THOMPSON.—Charles A., 495 Henry St., Feb. 1. Funeral to-day, 2 P. M.

WEBER.—Mary E., 34 Furman St., Feb. 2, aged 76. Funeral service to-day.

**Hoboken, Jersey City, and Newark.**

BALDWIN.—Charles, 346 Camden St., Newark, Feb. 1, aged 50. Funeral to-day.

BLATT.—John, 737 South 18th St., Newark, Feb. 2, aged 75. Funeral to-day, 2 P. M.

BOTINAR.—Julia, Newark, Feb. 1, aged 68. Funeral to-day, 2 P. M.

CLAPP.—Anna J., 174 Mercer St., Jersey City, Feb. 3.—Funeral to-day.

COOKE.—Marion, 91 9th Av., Newark, Feb. 2. Funeral private.

CURLEY.—Johanna, 333 Warren St., Newark, Feb. 2. Funeral Feb. 6.

DAY.—Henrietta A., 35 Lombardy St., Newark, Feb. 1. Funeral service to-day.

GERNERT.—Boniface, 16 Holland St., Newark, Feb. 1, aged 73. Funeral to-day, 8:30 A. M.

GIBBONS.—Catherine, 314 Ferry St., Newark, Feb. 2. Funeral to-morrow, 8 A. M.

GLASER.—Matthew, 172 New York Av., Newark, Feb. 3, aged 56.

HILL.—William E., 32 Central St., Newark, Feb. 1, aged 82. Funeral private.

KEVLIN.—Hannah, Jersey City, Feb. 3. Funeral notice later.

KIERNAN.—James H., 684 Summit Av., Jersey City, Feb. 1. Funeral to-day, 9 A. M.

McENERNEY.—Michael, 278 Lafayette St., Newark, Feb. 1. Funeral to-day, 8 A. M.

MONAGHAN.—Mary, 39 Montgomery St., Newark, Feb. 1. Funeral to-day, 8 A. M.

MUTH.—Ernestine, 725 South 11th St., Newark, Feb 3, aged 62. Funeral to-morrow, 2:30 P. M.

MULLIGAN.—Ruth B., 211 Dickerson St., Newark, Feb. 2, aged 9.

PAGE.—Mary H., 207 Clifton Av., Newark, Feb. 1, aged 61. Funeral to-morrow.

ROKE.—Hanna M., 94 Bruce St., Newark, Feb. 3. Funeral notice later.

SEGRAVES.—William C., 23 St. Paul's Av., Jersey City, Feb. 2, aged 34.

VAN WINKLE.—Margaret, 397 Ocean Av., Jersey City, Feb. 1, aged 30.

**Long Island.**

HEHNOW.—August, 230 7th Av., Long Island City, Feb. 1, aged 75. Funeral to-day.

SPERL.—Emma, Richmond Hill, Feb. 1, aged 51. Funeral to-day, 2 P. M.

THORNE.—John L., Glenwood, Feb. 2, aged 79.

VON ARX.—Rudolph, 543 Steinway Av., Astoria, Feb. 1, aged 50. Funeral to-day, 3 P. M.

**Westchester County.**

HALL.—Elizabeth J., Mamaroneck, Feb. 2. Funeral notice later.

### In Memoriam.

BURTSELL.—The Right Rev. Mgr. Richard L., mass, Church of St. Philip Neri, to-day, 11 A. M.

HAWTHORN.—Adelaide M., in memory of, died Feb. 5, 1912.

HEENAN.—Katherine, mass, St. Bridget's Church, Newark, N. J., to-day, 9 A. M.

HUMPHREY.—Agnes, memorial service Second United Presbyterian Church, Brooklyn, Feb. 9, 11 A. M.

SLATER.—Thomas E., mass, St. Angela Merici Church, to-day, 9 A. M.

UNDERTAKERS.

AMBULANCES (PIERCE-ARROW) FOR HIRE
SICK, CONVALESCENTS CARRIED. RATE $8.00 AND $10.00 IN MANHATTAN and 50 CENTS MILE OUTSIDE.
FRANK E. CAMPBELL 23D ST. TEL. 1324 CHEL.

John W. Lyon Oldest Established. Economical. 69 E. 125th St. Phone 1333 Harlem.

CEMETERIES.

THE WOODLAWN CEMETERY
233d St. By Harlem Train and by Trolley. Office, 20 East 23d St., N. Y.

(ESTABLISHED 1827.)
R. Simpson & Co.,
143 West 42d St., near Broadway.
Broadway, Corner 67th St.
Loans to Any Amount on Pledge of Personal Property
We have a large assortment of Diamond Rings, Diamond Pins, &c., at prices which will satisfy careful purchasers.

1847 ROGERS BROS.
"Silver Plate that Wears"
Recognized for 66 years as representing the highest quality of silver plated ware —Spoons, Forks, Knives, etc.
Guaranteed by the largest makers of silverware.
Sold by Leading Dealers

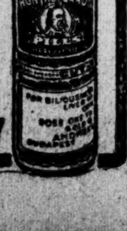

Take the Right Laxative for Constipation
DON'T experiment with uncertain and harsh purgatives. They injure your bowels and cause chronic constipation.
THE NEW REMEDY
Hunyadi Janos Pills
was scientifically constructed to work gently and harmlessly on your Liver, Kidneys, Intestines and Nervous System.
Take 1 or 2 pills at night and stay well.
25 CENTS at every Drug Store or by mail from A. Saxlehner, New York.

Now Made and Sold in New York City
Nunnally's
Famous Candy
Cor. 14th St. and 7th Ave., New York
Buy from any good druggist or grocer

# A NEW LIQUID FUEL FOR AUTOMOBILES

## Composition Is Secret, but It Is Said to Have Double the Efficiency of Gasoline.

## MATERIAL NOT VAPORIZED

## Generator Makes Gas from Fluid with Air—Another Automobile Enters the Lists.

Attempts to solve the fuel problem for automobiles grow more numerous each day. Many inventors are working with this end in view, and several lines of endeavor in the field have already been outlined in these columns. Still another, based upon a new liquid, the composition of which is held secret, is now being demonstrated in this city. Double the efficiency of gasoline, gallon for gallon, is claimed for this product, which is also intended for lighting and heating purposes for houses.

A number of patents cover the generator in which the liquid is mixed with air and the appliances for use of the resultant gas, such as lamps, candles, heaters, and an automobile self-starter. In motor-car use the liquid is not vaporized and the generator takes the place of a carburetor, the gas and air being then drawn into the cylinder and fired in the usual way.

It is said by those who plan to put this fuel on the market that its manufacture is exceedingly simple, and that were it a patented instead of a secret process the inventor would be robbed of his deserts, because the formula could be obtained from the Patent Office and the liquid made at home. It could be put on the market at a large profit, they say, at 20 cents a gallon, and, if the claim of double gasoline efficiency worked out in practical experience, this would, of course, mean a saving of more than half at the present price of gasoline.

Motor cars have been in operation in Buffalo on this fuel for about two years without carbonization or deposit in the cylinders, and have shown good results both in power and mileage. T. H. Pollock, a mechanical engineer of Monongahela, Penn., recently experimented with the fuel in his 35-horse power car, and wrote as follows of his experiences with the liquid, which has been named Myrine, after its inventor, Charles H. Myers.

> The carbureter was removed, a temporary mixer was attached to the manifold, and the generator connected to the mixer by means of a ¾-inch rubber hose; the mixer was connected up to the throttle lever, which enabled the driver to control the gas and air from the wheel.
>
> After a run of a few miles a knock developed in the cylinder. Not knowing what caused it, the machine was run back to the garage and the rods and cylinders examined, and it was found that all carbon had been removed and the cylinders were very bright and dry. It was concluded that more oil would have to be used. This was done. The run was continued until seventy-one miles had been made, then the carbureter was replaced, connections made to the gasoline tank, and a run of seventy-one miles was made.
>
> When the comparison was made it was found that the consumption of liquid, of Myrine and gasoline, was 2¾ to 1 in favor of the former.

It could not be learned yesterday whether the liquid was derived from a petroleum or a spirit base. Otto W. Bonn, who has charge of it in New York, said both sources could be used for its manufacturer, and added that if the restrictions were removed from wood alcohol it could be made still more cheaply than at present, perhaps for seven or eight cents a gallon. The gas had little odor as it came from the generator and practically none after it had been burnt in a stationary engine. Only the slightest air pressure—or suction—was needed to cause the generator to operate, breathing into it being quite sufficient. The engine operated smoothly and there was no missing or irregularity in the explosion. The generator is a series of trays with upright wicks, which take up the liquid to a point of saturation. For automobiles it weighs from sixty to eighty pounds.

⁂

Automobile row heard last night the formal announcement and name of a new six-cylinder entrant in the motor car field, rumors of which had been afloat of late. It is to be called the Chandler and will be made and sold by men who have had wide experience in motordom, many of them as members of the Lozier organization. The motor of the new car has been designed for its exclusive use. The machine is of light weight and of stream line design, having as features left side drive, centre control, self-starter, and electric lights. It is to sell at less than $2,000. The officers of the new motor car company are F. C. Chandler, President and general manager; C. A. Emise, Vice President and manager of advertising and sales; W. S. M. Mead, Second Vice President and assistant sales manager; Samuel Regar, Treasurer; J. V. Whitbeck, engineer, and J. R. Hall, superintendent and manager of production.

⁂

As a forerunner of its possible future utilization as a motor fuel, it is predicted that denatured alcohol will have an immediate use in the automobile and motor boat industries as an inexpensive carbon remover. Owing to the low grade of commercial gasoline now obtainable, engine troubles have been itensified by increased carbon deposits. A gill of denatured alcohol poured into each cylinder through the pet-cock and left in over night will so loosen the carbon that it may be readily blown out through the exhaust, leaving the cylinders, valves, and pistons clean and dry.

## BUSINESS TROUBLES.

**WYOMING VALLEY MILLING COMPANY.**—A petition in bankruptcy has been filed against Samuel Zeitlin, Viapalis Wolerstein, and Henry Menaker, doing business as The Wyoming Valley Milling Company, millers and flour merchants, at 116 Broad Street, this city, with mill at Wilkesbarre, Pa., by Mayer Malbin, a creditor, for $750. Judge Mayer appointed William Blau receiver. Liabilities are $60,000 and assets $15,000.

**LOUIS RAPOPORT.**—A petition in bankruptcy has been filed against Louis Rapoport, jobber in woolens at 88 Eldridge Street, by Bachmann Emmerich & Co., creditors, for $1,000. Judge Hand appointed Charles L. Greenhall receiver. Liabilities are stated to be $22,000 and assets $10,000.

**REGAL SILK AND DRESS GOODS HOUSE.**—A petition in bankruptcy has been filed against Isidor Lichtstein and Jacob Prizep, doing business as the Regal Silk and Dress Goods House at 1,653 Madion Avenue. Judge Hand appointed John L. Lyttle receiver. Liabilities are said to be $12,000 and assets $7,000.

**FROLIC RESTAURANT CO.**—Schedules in bankruptcy of the Frolic Restaurant Co. of 222 to 226 West Forty-seventh Street show liabilities of $24,004, with eighteen other claims for unknown amounts and assets of $6,120.

**LOWE'S FIFTH AVENUE AMUSEMENT CO.**—Judge Hand has dismissed the petition in bankruptcy filed on Jan. 7 against Lowe's Fifth Avenue Amusement Co. of 110th Street and Fifth Avenue. The company put in an answer denying insolvency and that all creditors had proveable claims against the company for the amounts specified.

**THE FAIR.**—Judge Hand has confirmed a composition of the Fair of 281 Grand Street, this city, and at Yonkers, with creditors at 25 cents on the dollar. Liabilities were $21,018.

**DUNSTAN.**—Judge Hand has confirmed a composition of James W. and Alice M. Dunstan, who did business as Dunstan, Dressmakers, of 24 West Fifty-seventh Street, with their creditors at 35 cents on the dollar. Liabilities were $160,263.

**LUKATHER & WEINSIER.**—Schedules in the assignment of Lukather & Weinsier, clothing manufacturers, of 40 West Fourth Street, show liabilities of $7,781, nominal assets of $5,731, and actual assets of $5,731.

**C. & W. LUMBER CO.**—Schedules in the assignment of William L. Willich, trading as the C. & W Lumber Co. of 18 Broadway, show liabilities of $20,863, nominal assets of $3,504, and actual assets of $3,470.

**SAMUEL S. SLATER**, lawyer, of 55 Liberty Street, a well-known Republican politician and formerly State Senator, has filed a petition in bankruptcy, with liabilities of $39,952, of which $36,049 is secured by shares of stock of the Carnegie Trust Company and $3,903 is unsecured. Assets are $14,596, consisting of cash in bank, $4; office furniture, $235 in storage in Brooklyn; notes, $1,250; outstanding accounts, $11,107; five mortgage bonds Second Avenue Railroad Company, $2,000, pledged, and 315 shares of stock of the Carnegie Trust Company, pledged, of nominal value. He carried $20,000 life insurance. Among the creditors are Van Schaick & Co., stock brokers, $23,049, secured by 165 shares of stock of the Carnegie Trust Company, and 5 bonds of Second Avenue Railroad Company; People's National Bank of Hudson Falls, N. Y.; $11,500 secured by 100 shares Carnegie Trust Company; Russell H. Johnson, Utica, $1,500, secured by 50 shares Carnegie Trust Company; Carnegie Trust Company, $2,690, judgment on a note; Cafe Madrid, $3.90; Churchill's, $6.70; Bustanoby Freres, $27.60; Harlem Republican Club, $30; Republican Club of the City of New York, $25; Central Republican Club, $5.50; Sterling Republican Club, $5; Twenty-third Assembly District Republican Club, $6.50; Cornell University Club, $12.50; Phi Gamma Delta Club, $15; Naphthali Lodge, $3; Sylvan Chapter, R. A. M., $2.50, all for dues. Of his outstanding accounts $6,279 are for one-half interest in accounts of the firm of Fitch, Slater & Randall in liquidation. Mr. Slater has practiced law in this city since 1895. He was a Senator in 1901 and 1902, and in the Assembly in 1899 and 1900.

### Out of Town.

*Special to The New York Times.*

BOSTON, Feb. 3.—An involuntary petition in bankruptcy has been filed against Abelur Abounnerad and Mitchell K. Maykel, doing business as the Worcester Dry Goods and Wrapper Company, Worcester.

### Discharges in Bankruptcy

Judge Hand in the United States District Court granted discharges yesterday to these bankrupts:

MELCHIOR OTT, formerly a liquor dealer, 314 and 341 Lenox Avenue; liabilities, $119,365.

GUS BRONNER, salesman, 145 West 111th Street; liabilities, $53,430.

DANIEL J CROTTY, formerly liquors, 231 and 495 West Street; liabilities, $7,931.

HOWARD J. ROTHSCHILD, clerk, 460 West 149th Street; liabilities, $1,048.

SAMUEL RUBIN, dry goods, New Rochelle; liabilities, $2,813.

ETHEL SCHMARACK, dry goods, 150 Rivington Street; liabilities, $5,958.

JULIUS OPPENHEIMER, jeweler, 9 Maiden Lane; liabilities, $11,793.

### New Jersey.

TRENTON, N. J., Feb. 3.—The following corporations were chartered in the office of Secretary of State Crater to-day:

A. L. Wilson Company, Jersey City, $25,000, to manufacture paints; incorporators, A. L. Wilson, A. G. Verney, and Charles Vermay.

B. O. T. Company of New Jersey, Newark, $100,000, to do plumbing business; incorporators, Frederick A. Wilkie, Ethel J. Outran, and William H. Parry.

J. T. Doremus Company, Paterson, $100,000, to conduct a hardware business; incorporators, J. T. Doremus, William J. Criger, and Elmer H. Zabriskie.

Veta Manufacturing Company, Camden, $30,000, to manufacture stoves, &c.; incorporators, William R. Hollingshead, Sylvester Minich, and Russell H. Minich.

Victor A. Wise & Brother Company, Morristown, $50,000, general automobile business; incorporators, Victor, Thomas, and Victorine A. Weis.

### Failures in January.

The report of business failures in January, as given in Bradstreet's, shows an improvement over the corresponding month of 1911, both as to numbers and liabilities involved. In comparison with the record of the past twenty years, the showing is not particularly favorable, however, for the number of firms to succumb has been exceeded only six times in the month in the period. There were 1,568 failures reported, against 1,701 in January, 1912, a decrease of 7.8 per cent., and the liabilities aggregated $15,210,487, a decrease of $4,910,000, or 24 per cent. In January, 1911, there were 1,376 failures recorded, with liabilities of $30,456,469, a record not exceeded since 1893, except in the panic time of 1908, when 1,796 firms went under, with liabilities aggregating $64,922,450.

Liabilities were smaller in January than in January of last year in the Middle States, the Western group, and the South, but were larger in New England, the Northwest, and the Far West.

## JUDGMENTS.

The following judgments, entered for amounts more than $100, were filed yesterday, the first name being that of the debtor:

Ahrons, George M.—Frank Russek Fur Shop, Inc., $157.
Albers, Henry F.—J. Schanz, $293.
Angelas, Angel, or Angel Angelops—S. Kassewitz et al., $308.
Broun, Margaret—H. Simon, $192.
Buss, Louis C.—J. Steiner et al., $206.
Bogachick, Samuel—Lowell Realty Co., $216.
Couville, William T.—T. J. McGuire, $213.
Chapman, William H.—Southern Electric Co., $120.
Currie, William H.—American Play Co., $220.
Crane, Morris—E. S. Popper et al., $174.
Curtis, Mabelle P.—S. E. & M. E. Bernheimer Co., Inc., $374.
Cohen, Jennie L., and Jack Quintus Cohen—A. M. Schieffeling et al., $3,609.
Castillo, Camilo—Eller Mfg. Co., $114.
Cells, Ellen N.—A. K. Rasche, costs, $110.
Chapman, William—Southern Electric Co., $120.
Casselius, Henry—H. C. Asendorf, $166.
Desowitz, Samuel and Kate—S. Gordon, $1,874.
Flichtenfeld, Moritz—C. A. Auffmerdt & Co., $280.
Frank, Nathan—L. D. Greenfield et al., $276.
Gyves, Margaret A.—Fifty-ninth St.-Madison Av. Co., $479.
Harris, Thomas A.—F. Mork, $420.
Hunter, James V.—Motor Finance Co., $280.
Jackson, Joseph W., and Benjamin C.—A. Bleischer, $361.
Kosloff, Theodore—V. Novotny, $300.
Locke, Charles E.—State Bank of Norwood, $1,133.
Miller, Bernard L. and Harry—E. E. Balfour et al., $1,882.
McGrath, George E.—Northern Bank of New York, $615.
Miller, Clarence J. H.—L. G. Blower, $236.
McPartland, Stephen J.—Louis Rosenheim & Co., $946.
Metcalf, Harry W.—De Rivas & Harris Mfg. Co., $225.
Messimer, Hillary C.—W. E. Lake et al., $520.
Ottenheimer, Alfred and Lillie—G. J. Adams, $2,268.
Pergament, Benjamin—S. Jacobs et al., $175.
Rubsamon, Ernest B.—E. J. Ryan, $368.
Rapp, William, Jr.—J. M. Hess, $796.
Reardon, William—Hans Rees Sons, Inc., $265.
Reader, A. Landen—F. W. H. Crane et al., $294.
Same—Same, $274.
Roplek, Morris—Shaffer & Koplan, $155.
Reilly, Charles—A. Howey, $1,648.
Schell, Frank R. and Nathaniel Huggins—J. L. Boisse, $830.
Swan, Daniel F. and Herbert E. Crandall—Cortland Savings Bank, $1,086.
Simone, Paul—J. L. Moriarty, $128.
Sperry, Wilbur M.—Thibaut & Walker Co., $107.
Sire, Leander S.—T. J. Hayes Printing Co., $254.
Schor, George—Traubner Levison Co., $177.
Spry, Sarah—A. Blechner, costs, $108.
Sheinberg, Samuel—L. Keller, $120.
Schwartz, Leon—J. M. Kendall, $185.
Stillenwerf, Harold E.—E. Thees et al., $287.
Tomashefsky, Abraham—M. Stern et al., $182.
Tagliavia, Frederick T.—T. M. Randolph et al., costs, $271.
Travis, Walter W.—Sheppard Knapp & Co., $118.
Williams, William A. and Katharine M.—Interborough Sign Co., $152.
Warner, H. Dudley—Ostrander & Co., Inc., costs, $108.
White, Clayton E., executor—J. Rankin, $371.
Bermuda Atlantic Steamship Co.—P. Manson, $17,422.
Glenada Holding Co.—Otis Elevator Co., $132.
G. F. Hall Co.—S. Duberstein, $773.
Halley Land & Improvement Co., (now known as the Annex Home of New York City, Inc.( J. Fuss, $287.
Independent Order Ahawas Israel—L. Midler, $551.
Northern Hotel Co.—V. Forman, $1,021.
New Jersey & N. Y. R. R. Co.—W. F. Kline, $2,625.
N. Y. & Florida Lumber Co.—J. S. Webb, $599.
Occidental Construction Co.—C. Miller, costs, $109.
Trautman Aur Rubber Tube Co. and Ira Trautman—A. W. Veunn, $499.
United Gaslight & Mfg Co.—W. R. Benjamin, $461.
W. E. Smith, Inc.—Sargent & Co., $201.
Willis & Marvin Co.—H. Greene, $1,627.

## JUDGMENTS SATISFIED.

The first name is that of the debtor, the second that of the creditor, and date when judgment was filed:

Swan, Kingsley—C. Rosenwasser; Jan. 23, 1912, $203.
Adler, Carl—Manhattan Leasing Co.; Nov. 27, 1912, $372.
Bechtold, Charles A., Inc., and Walter S. Goldsmith—J. F. Bendernagel, Jr.; Nov. 25, 1912, $178.
Jullien, Cyrus—S. J. Henry; Oct. 19, 1911, $2,025.
Kovalsky, Max and William—S. G. McCafferty; June 24, 1911, $169.
Kaplin, Samuel—I. Savetzky, April 11, 1911, $795.
Mahoney, Robert J., and Harry T. Bowsky—Century Bank of New York; July 10, 1912, $218.
Rosenberger, Ernst—H. Lubutkin; March 17, 1909, $684.
Rander, August C.—D. Kleinberger; Nov. 19, 1906, $1,835.
Trisdorfer, Martin H.—M. Angelo Elias; Aug. 4, 1905, $262.
Whitridge, Frederick W.—A. Quinn; Jan. 15, 1913, $450.
Same—P. Quinn; Jan. 15, 1913, $150.
Murdock, John—Market and Fulton National Bank; March 27, 1902, (reversed,) $108.

## MISCELLANEOUS MARKETS.

BEEF.—The following are current wholesale market prices for beef cuts in New York City: Ribs, No. 1, 15c; No. 2, 13c; No. 3, 10c. loins, No. 1, 15c; No. 2, 13c; No. 3, 10c. rounds, No. 1, 11c; No. 2, 10c; No. 3, 9c; chucks, No. 1, 10c; No. 2, 9c; No. 3, 8c.

SUGAR.—The refined sugar market was steady yesterday, with list prices unchanged.

The following prices are net, less 2 per cent. discount for cash: Crystal dominoes in cases of two-pound cartons, half or full size pieces, $7.50@$7.60; in cases of five-pound cartons, $7@$7.10; Eagle tablets, $5.65; cut loaf, $5.15; crushed, $5.05; Mold A, $4.70; XXXX powdered, $4.50; powdered, coarse powdered, and Eagle coarse granulated, $4.45; fruit powdered, Eagle, extra fine granulated, $4.35; Eagle, two, three and one-half, and five-pound cartons of fine granulated, $4.55; Eagle, two-pound bags, $4.65; three and one-half-pound bags, $4.60; five-pound bags, $4.55; ten-pound bags, $4.50; twenty-five and fifty pound bags, and standard granulated, $4.40; fine granulated and Diamond A, $4.35; Confectioners' A, $4.20; No. 1, $4.10; Nos. 2 to 12 in five-cent ranges, $4.05@$3.55; Nos. 13, 14, and 15, $3.50.

The London beet sugar market was quiet and unchanged, with February quoted at 9s 7½d and March at 9s 8¼d. May stood at 9s 10½d. The local raw sugar market held firm, with some holders asking rather higher rates. Centrifugal was quoted at $3.48, muscovado at $2.98, and molasses sugar at $2.75.

MOLASSES AND SYRUPS.—Syrups were dull, but unchanged. Molasses was quiet, but prices showed no important change.

Quotations.—New Orleans centrifugal, common, 15@16c; fair, 17@20c; good, 21@26c; prime, 20@24c; New Orleans open kettle, 35@55c; syrups, common, 11@12c; medium, 14@17c; fancy, 25@28c.

RICE.—Bad weather affected business in the rice market yesterday. Prices were generally steady, however.

Quotations—Screenings, 4@4¼; ordinary, 4½@4¾; fair, 4½@5; good ordinary, 5@5¼; prime, 5¼@5½; choice, 5½@5¾; head Japan, 4½@5c; Patna, 6⅜@7.

FLOUR AND MEAL.—The flour market was inactive, but steady. Buyers were for the most part indifferent.

The following prices are quoted (in wood) on the New York Produce Exchange: Spring patents, $4.50@$4.80; Winter straights, $4.55@$4.65; Winter patents, $4.75@$5.10; Spring clears, $4.30@$4.55; extra No. 1 Winter, $4.15@$4.25; extra No. 2 Winter, $4.05@$4.20; Kansas straights, $4.15@$4.20; fancy Spring patents, $5.40@$5.90. RYE FLOUR—Quoted: Fair to good, $3.60@$3.85; choice to fancy, $3 90@$4. BUCKWHEAT FLOUR—Quoted: $2.35 asked, per 100 pounds. CORNMEAL—Quoted: Kiln dried, $3.15. BAGMEAL—Quoted: Fine white and yellow, $1.30@$1.35; coarse, $1.25@$1.30. FEED—Quoted: Western Spring, $23@$23.50; standard middling, $23@$23.50; flour, $27; red dog, $28.75; bran, $23, bulk; $24.50, sacks; middling, $24.50@$29; red dog, $30.50; hominy chop, $23, bulk; $24.20 sacks; oilmeal, $32@$33.

OILS.—Linseed oil was unchanged. Refined petroleum was steady, at recent prices.

Quotations: Standard white petroleum, barrels, New York and Philadelphia, $8.50; bulk, $4.80; standard white, cases, New York and Philadelphia, $10.80; water white, barrels, New York and Philadelphia, $9.50; bulk, $5.80; water white, cases, New York and Philadelphia, $11.80. Linseed Oil—American seed, city raw, 49@50c; out-of-town, raw, 47@48c; Calcutta, raw, 70c.

NAVAL STORES.—The market for spirits turpentine was firm, with an upward tendency. Resin and tar were quiet and unchanged.

Quotations: Spirits turpentine, machine, barrels, 45½c. Tar—$6@$6.75. Resin, common to good, strained, $5.80@$6; B, D, and E, $6.55; F, $6.70; G, H, and I, $6.75; K, $7.15; M, $7.65; N, $8.05; W G, $8.65, and W W, $9.

## METAL MARKET REPORTS.

At the Metal Exchange yesterday copper was weak at a recession of ⅛c in the bid for spot and nearby deliveries, while later months were down about ¼c in the bid. Tin was down ¾, 50 tons of June delivery selling at 48.50. Spelter was down 15 points in the bid and 5 points in the asking price.

The closing bid and asked prices follow:

| | Monday. Bid. | Asked. | Friday. Bid. | Asked. |
|---|---|---|---|---|
| Standard Copper— | | | | |
| Spot | 15.25 | .. | 15.37½ | .. |
| February | 15.25 | .. | 15.37½ | 15.50 |
| March | 15.12½ | 15.62½ | 15.35 | 15.55 |
| April | 15.12½ | 15.62½ | 15.35 | 15.55 |
| Lead | 4.25 | 4.35 | 4.25 | 4.35 |
| Spelter | 6.55 | 6.75 | 6.70 | 6.90 |
| Tin | 49.25 | 49.50 | 50.00 | 50.50 |

On the London Metal Exchange yesterday the following table of prices were registered for spot and future deliveries of copper and pig tin. These closing quotations compare with Friday's final figures:

| | Monday. £ s. d. | Friday. £ s. d. |
|---|---|---|
| Copper, spot | 68 12 6 | 68 15 0 |
| Copper, futures | 68 10 0 | 68 17 6 |
| Pig tin, spot | 224 15 0 | 228 15 0 |
| Pig tin, futures | 222 0 0 | 224 15 0 |

The market finished weak. Spanish pig lead, £16 11s 3d, up 1s 3d. Spelter, £26, unchanged. Cleveland warrants, 65½d, down 7½d.

## Arrival of Buyers.

Arriving buyers may register in this column by telephoning 1000 Bryant.

Kellogg, Drake & Co., Galesburg, Ill.; J. C. Hart, cloaks, waists; C. J. Larson, dry goods; Wellington.

Wanamaker, J., Philadelphia, Penn.; Miss R. M. Coll, millinery, ladies' hats, Broadway and 10th; Wolcott.

Kann, S., Sons & Co., Washington, D. C.; Mrs. M. G. Hoitt, ladies' neckwear; Miss R. Coleman, trimmings, buttons, 215 4th Av.

Butler, W. S., & Co., Boston, Mass.; Miss E. N. Kennedy, muslin underwear, 55 White.

Houghton & Dutton Co., Boston, Mass.; J. Lussier, domestics; 70 Franklin; Latham.

McWhirr, R. A., Co., Fall River, Mass.; J. Conn, cloaks, suits; 75 Spring.

Lahr-Bacon Co., Evansville, Ind.; J. Kenny, silks, dress goods; 20 West 22d.

Kinnane Co., Springfield, Ohio; Miss M. Mitchell, laces; 116 West 32d; Victoria.

Goldenberg, M., Washington, D. C.; Miss K. E. Miller, ladies', infants' wear; 15 West 26th.

Hunter-Tuppen Co., Syracuse, N. Y.; M. E. Gernard, laces, trimmings; 221 4th Av.; Latham.

Hills, C. S., Co., Hartford, Conn.; E. V. Vedder, Jr., cloaks, suits; Latham.

Barnard-Sumner-Putnam Co., Worcester, Mass.; W. K. Stanley, silks, ginghams; 75 Spring.

MacInnes, J. C., Co., Worcester, Mass.; A. A. Spaulding, cloaks, suits; 55 White.

Pike, Kumler Co., Dayton, Ohio; Miss E. Valentine, stationery; Miss L. Russell, corsets; Miss C. Rowland, notions; 1,270 B'way.

Hens & Kelly Co., Buffalo, N. Y.; J. C. Dooley, silk, domestics; 31 Union Square.

Olds, Wortman & King, Portland, Ore.; E. Rogers, notions; 438 B'way.

Siegel, Cooper & Co., Chicago, Ill.; L. L. Moyer, domestics; 6th Av. & 20th; Cumberland.

Jones Store Co., Kansas City, Mo.; E. S. Mendenhall, muslin underwear, infants' wear, corsets; 214 Church.

Thomas, J. W., & Co., Minneapolis, Minn.; C. J. Gutgesell, cloaks, suits; Cumberland.

Pogue, H. & S., Co., Cincinnati, Ohio; E. Ganspohl, rugs, upholstery goods; 200 5th Av.

McKean, Ellers & Co., Austin, Texas; G. W. Massie, notions, hosiery; 72 Leonard; Albert.

Pearce Cloak House, Minneapolis, Minn.; H. Pearce, cloaks, suits; 69 5th Av.; Arlington.

Sampliner, P. H., & Co., Cleveland, Ohio; P. H. Sampliner, cloakings; 110 5th Av.; Hoffman House.

National Hat and Glove Co., Nashville, Tenn.; A. Eskind, hats; Albert.

Goldstein, J., & Co., Nashville, Tenn.; J. Goldstein, notions; Albert.

Fashion, The, Cincinnati, Ohio; B. W. Cohen, ready-to-wear; Albert.

Monnig Dry Goods Co., Fort Worth, Texas; G. B. Monnig, domestics; O. E. Wandry, linens; Albert.

Emery, Bird, Thayer D. G. Co., Kansas City, Mo.; R. Van Hohenhoff, cloaks, suits, waists; 25 Madison Av.

Bry Block Mercantile Co., Memphis, Tenn.; C. W. Eckhardt, laces, gloves; 45 E. 17th.

Whitney, Wm., & Co., Albany, N. Y.; A. J. Palmer, carpets; 41 Union Square.

Lord & Gage, Reading, Penn.; Miss A. Szink, laces; Miss Frankum, merino underwear; 214 Church.

Steiger, Dudgeon Co., New Bedford, Mass.; S. Dudgeon, dry goods; 70 Franklin; Victoria.

Lewis, J. C., Co., Louisville, N. Y.; W. D. Eckert, hdkfs., gloves; 116 W. 32d.

Hochschild, Kohn & Co., Baltimore, Md.; W. G. Weller, domestics; 220 5th Av.

Foster, Ross & Co., Auburn, N. Y.; J. H. Foster, hosiery, laces, ribbons; 69 5th Av.

Whitner, C. K., & Co., Reading, Penn.; J. H. Servis, cloaks, suits; Victoria.

Reedy, J. A., & Sons, Paducah, Ky.; H. Reedy, dry goods; Miss B. Smith, cloaks, suits; 220 Fifth Avenue.

Whitney, W. M., & Co., Albany, N. Y.; P. J. McManus, cloaks, suits; 41 Union Square; Victoria.

Penny & Kentles, St. Louis, Mo.; M. Davidhoff, ginghams; Hoffman House.

Herpolsheimer Company, Grand Rapids, Mich.; F. L. White, domestics; H. J. Koodman, silks, dress goods; 79 Fifth Avenue; Hoffman House.

Scranton Dry Goods Company Scranton, Penn.; M. J. Federman, cloaks, suits; 30 East Twenty-third Street; Hoffman House.

Woodward & Lothrop, Washington, D. C.; F. E. Woodward, books, 334 4th Av.; Herald Square.

O'Bryan, T. C. Co., St. Paul, Minn.; T. C. O'Bryan, cloaks, suits; Herald Square.

Friar, Wm. H., & Co., Troy, N. Y.; T. G. Peck, upholstery goods; Herald Square.

Kaufmann & Co., Richmond, Va.; I. H. Kaufmann, cloaks, suits; Miss E. Merritt, waists, 621 Broadway.

Shartenberg & Robinson, New Haven, Conn.; C. Shartenberg, laces; C. J. Ward, millinery; 75 Spring; Hermitage.

Saul, J., & Co., Atlanta, Ga.; J. Saul, clothing; Hermitage.

Emery-Bird-Thayer Dry Goods Co., Kansas City, Mo.; A. C. Hislop, notions, leather goods; 25 Madison.

Fraser, A., Utica, N. Y.; W. N. Diefenbach, dress goods, silks; Hermitage.

McCarthy Dry Goods Co., Woonsocket, R. I.; W. McCarthy, dry goods; L. F. McCarthy, dry goods; 320 Church.

Blackwell, H., Co., Detroit, Mich.; A. Pollock, curtains; Navarre.

Pogue, H. & S., Co., Cincinnati, Ohio; H. F. Bachmeyer, ladies' knit underwear, hosiery, furnishing goods; 200 5th Av.; Navarre.

Goldenberg Brothers, Baltimore, Md.; J. Wolf, cloaks, suits; Pierrepont.

Morehouse-Martens Co., Columbus, Ohio; Miss L. Noville, millinery; Miss A. V. Maruness, millinery; 1,270 Broadway; Collingwood.

Globe Shoe and Clothing Co., St. Louis, Mo.; J. Landau, clothing, hosiery, underwear; Miss I. C. Metz, ladies' wear; York.

McAuslan & Wakelin Co., Holyoke, Mass.; J. H. Wakelin, silks; Miss H. Labarre, ladies' wear; Navarre.

Mandel, S., Chicago, Ill.; notions, furnishing goods; 215 4th Av.

Stevens, C. A., & Brother, Chicago, Ill.; S. Willard, cloaks, suits; 40 East 22d.

Golden Rule, St. Louis, Mo.; R. J. Williams, linens; Rector's.

Burke, Fitz Simons, Hone & Co., Rochester, N. Y.; Miss M. Lennon, millinery; Gregorian.

Loeb, L. S., Meridian, Miss.; clothing; King Edward.

Mandelbaum, J., Sons, Des Moines, Ia.; S. A. Harcher, upholstery goods, 116 W. 32d.

Joslin, G. Co., Denver, Col.; W. A. Daily, dry goods, 214 Church.

Rich, M., Bros. & Co., Atlanta, Ga.; Miss L. Goff, millinery; Miss Gary, millinery; Miss Howell, millinery; 148 W. 23d.

Hochschild, Kohn & Co., Baltimore, Md.; H. J. Rohr, millinery; Miss L. Nelson, millinery; 220 5th Av.

Reid & Hughes Co., Lawrence, Mass.; J. A. McElroy, cloaks, suits; Wolcott.

Westwater, J. M., & Co., Columbus, Ohio; J. Westwater, china; Wolcott.

Field, Marshall, & Co., Chicago, Ill.; H. S. Manchester, dry goods; 104 Worth.

Younker Bros., Des Moines, Ia.; Mrs. E. Young, muslin underwear, infant's wear; 220 5th Av.

Woodward & Lothrop, Washington, D. C.; Miss M. Curran, gloves, umbrellas; Mrs. M. Johnson, ladies' hosiery, knit underwear; Miss E. Eber, millinery; Miss Pierce, representing; Miss Marshall, representing; 334 4th Av.; Holland.

Rubel, S. H., Corinth, Miss.; ready-to-wear; 32 W. 20th.

Campbell, Beesly Co., Nashville, Tenn.; J. Beesly, ladies' garments; Gregorian.

Bernheimer, G., Bros. & Co., Kansas City, Mo.; E. L. Cohen, notions, ribbons, laces; 3 W. 22d.

Spring D. G. Co. Grand Rapids, Mich.; Miss M. E. Long, millinery; 214 Church; Gregorian.

Hengerer, William, Co., Buffalo, N. Y.; Miss E. Dean, waists; 214 Church.

Kearney Ladies' Outfitting Co., Kearney, Neb.; D. Kaufman, gen'l mdse.; Mr. Wernert, read to wear; 26 E. 17th.

Rothschild & Co., Chicago, Ill.; K. C. Johnstone, millinery; Mrs. H. Pierce, millinery; Miss Franberg, millinery; 215 4th Av.

Meyer Cloak and Suit Co., San Francisco, Cal.; B. F. Meyer, suits, coats, skirts, (Fall;) 225 4th Av.

Kalmus, A. P., Denver, Col.; ladies' misses' ready to wear; McAlpin.

Lipman, Wolfe & Co., Portland, Ore.; W. F. Lipman, general mdse.; George Dillon, hosiery, knit underwear; W. F. Skinner, furn. goods; D. N. Twomey, dress goods, silks; H. W. Atkins, laces, hdkfs., trimmings, ladies' neckwear; H. I. Belcher, jewelry, silverware, leather goods; T. J. Gill, art bronzes, cut glass, lamps; Miss I. Gilbaugh, pictures, dolls; F. Collins, notions, stationery; Misses Hubbs and Allen, corsets, muslin underwear, coats, dresses, infants' wear, knit goods; boys' clothing; 100 5th Av.

Filene's, W., Sons & Co., Boston, Mass.; Miss Kalisky, ladies' neckwear; Mr. Raphael, men's furn. goods, hosiery; Mrs. Berr, ladies' millinery; Mr. Clark, ladies' millinery; C. Spear, misses's coats; Mr. Bradley, men's furn. goods, knit underwear, hosiery, gloves, (basement;) Mr. Scott, jewelry, leather goods, (basement;) Mrs. Kananos, ladies' neckwear, (basement;) Mr. Libby, ladies' millinery, (basement;) C. O. Cooper, ladies' and misses' coats and suits, (basement;) V. P. Ring, dresses, costumes; Miss L. Lehr, underwear, petticoats, infants' coats, dresses, (basement;) Mr. Levy, ladies' waists, (basement;) Mr. Silberman, skirts, (basement;) A. C. Smith, children's coats, dresses, house garments, (basement;) Mr. Butch, children's coats, dresses, (basement;) L. L. Rivers, asst. mdse. mgr.; 116 W. 32.

Leiser Co., Duluth, Minn.; B. Blumenthal, ladies' ready to wear; 215 4th Av.

Leiser Co., Quincy, Ill.; Mr. Leiser, ladies' ready to wear; 215 4th Av.

Leiser Co., Lima, O; Mr. Schnitzer, ladies' ready to wear; 215 4th Av.

Wilkin Bros. Co., Des Moines, Iowa; Mr. Coe, linens, wash goods, rugs; 45 East 17th.

Twelfth Street Store, Chicago, Ill.; Miss M. Links, muslin underwear, infants' wear; J. Simon, furn. goods, hosiery gloves; F. A. Lebosky, coats; 215 4th Av.

Shoenfeld, R. A., Co., Chicago, Ill.; Mrs. T. Dailey, ladies' ready to wear, infants' wear; 215 4th Av.

McNaughton, W. A., Co., Muncie, Ind.; H. C. Dedert, silks, dress goods; J. A. Rhea, notions, linens, trimmings; 215 4th Av.

Charlton Cloak and Suit Co., Salt Lake City, Utah; Mrs. Charlton, ladies' ready to wear; 215 4th Av.

Clawson & Wilson, Buffalo, N. Y.; W. A. Stoeckel, muslin underwear; 38 West 32d.

May Co., Cleveland, O; J. O. Sproul, cloaks, suits, waists; Mr. McNeal, waists, petticoats; Miss Mahoney, misses' coats, dresses; Miss Arthur, dresses; 4 Washington Place.

Famous & Bass Co., St. Louis, Mo.; Miss Berg, children's dresses; B. L. Elzas, millinery; Miss J. Bishop, ribbons, ladies' neckwear; Mr. Sincoff, waists, petticoats; 4 Washington.

Hengerer, Wm., Co., Buffalo, N. Y.; Miss J. A. Finnicane, infant' wear, muslin underwear; Miss E. Spillane, cloaks, suit; 214 Church.

Boston Store, Chicago, Ill.; J. A. Witt, cloaks, suits; A. Ahrens, cloaks, suits; K. Trilling, men', boy' clothing; 114 5th Ave.

Klein, S., Chicago, Ill.; P. Ostertag, furn. goods, hosiery; Miss A. Brooms, corsets, ladies', infants' wear; 215 4th Ave.

Donaldson, L. S., Co., Minneapolis, Minn.; Miss M. Burns, ladies' wear; G. E. Amluxen, silks; A. Pickering, laces, neckwear; Miss M. McLean, ladie' gloves; 2 Walker.

Powers Mercantile Co., Minneapolis, Minn.; Miss K Lagrave, millinery; Miss C. A. Ryan, millinery; 214 Church.

Reins & Meiss, Cincinnati, Ohio; L. Meiss, general mdse.; 656 Broadway.

Graves Cloak House, Columbus, Ohio; E. R. Graves, cloaks, suits; Juliet Nesmith, waists; Breslin.

Columbus D. G. Co., Columbus, Ohio; E. R. Graves, general manager, cloaks, suits, waists; Miss M. Hempstead, laces, embroideries; Mrs. G. Stout, silks, jewelry, leather goods; Breslin.

Buchwald Bro., Athens, Ga.; D. R. Buchwald, ladies' ready-to-wear millinery; Gerard.

Bawson, J. H., Fort Dodge, Ia.; millinery; Imperial.

Davidson Bros. Co., Sioux City, Ia.; Mrs. Fisher, infants' wear, bathing suits; A. J. Boisvert, house furn. goods; 1,261 B'way.

Goldenberg, M., Washington, D. C.; D. L. Franks, coats, suits; 15 W. 26th.

Wyman, Geo., & Co., South Bend, Ind.; H. W. Eldredge, general mdse.; C. Anderson, dress goods, silks; Miss Kreicher, millinery; Mrs. M. E. Palmer, ladies' wear; McAlpin.

Richardson D. G. C., St. Joseph, Mo.; Ed. V. Keniper, ladies' children's cloaks, ready-to-wear goods; 51 Leonard.

Hillman's, Chicago, Ill.; Mr. Korel, jewelry, silverware, leather goods; B. Hillman, mdse. manager; Mr. Fleming, domestics, linens, wash goods, blankets; Mr. Israel, dolls, toys, sporting goods, photo supplies; 17 E. 22d.

Root D. G. Co., Grand Rapids, Mich.; Mrs. W. S. Denison, millinery; 214 Church; Gregorian; John Newman, ladies' cloaks, suits, waists, house dresses; Hoffman House.

Herzog, L., & Bro. D. G. Co., St. Louis, Mo.; Mr. Steinman, hosiery, sweaters, knit underwear; F. F. Miller, ladies', misses', children's cloaks; 66 Leonard.

Kerr D. G. Co., Oklahoma City, Okla.; E. E. Rewicks, ribbons, handkfs., neckwear, hosiery, notions; 39 W. 32d.

Kokomo Dry Goods Company, Kokomo, Ind.; I. Schiewind, dress goods, silks, millinery, cloaks, suits; McAlpin.

Kessler Company, St. Joseph, Mo.; J. J. Murphy, 5 and 10 cent goods; Broadway Central.

Lowenstein, B., & Brothers, Memphis, Tenn.; A. B. Sharp, silks; J. A. Moss, wash goods; 22 E. 17th.

Weiss, A., & Co., Chicago, Ill.; A. Weiss, waists, dresses; Hoffman House.

Giddings, J. M., & Co., Cincinnati, Ohio; Miss A. Lawton, gowns, suits; 564 5th Av.; Wolcott.

Pogue, H. H. Company, Cincinnati, Ohio; C. E. Frazier, dress goods, cloths, cloakings; 200 5th Av.; Cadillac.

Columbia, The, Fort Worth, Texas; J. W. Wyse, notions, jewelry; F. P. Jennings, underwear 239 4th Av.

Johnson, O. & Co., Galesburg, Ill.; F. H. Grout, clothing, furnishing goods; H. M. Henderson, domestics; H. B. Toother, dry goods; 69 5th Av.; Park Avenue.

Cohn, M. M., Company, Little Rock, Ark.; Mrs. A. S. Alcorn, hosiery, ladies' underwear; 114 5th Av.

Hale, J. M., Company, Los Angeles, Cal.; L. R. Davis, waists, cloaks, suits, millinery; 7 W. 22d; Cadillac.

Rosenbaum Company, Pittsburgh, Penn.; L. A. Behr, cloaks, suits, waists; 120 W. 32d; Netherland.

Knowles, A. S., D. G. Co., Montgomery, Ala.; Miss H. Behrens, millinery; Aberdeen.

Frances, B., & Co., Richmond, Va.; Miss C. H. Russell, millinery, 15 East 26th; Victoria.

Curits & Koenig, San Francisco, Cal.; H. Curtis, cloaks, suits, waists; McAlpin.

Nordhoff & Co., Seattle, Wash.; C. F. Friehold, furn. goods, knit goods, hosiery, 2 Walker; Prince George.

Segal & Bro., Superior, Wis.; J. Segal, clothing, furn. goods, cloaks; King Edward.

Skinner, Chamberlain & Co., Albert Lea, Minn.; Miss S. Tryslie, misses' ready to wear; B. Skinner, dry goods; E. Chamberlain, clothing; Miss B. Olson, ready to wear; Cadillac.

Stewart & Co., Baltimore, Md.; H. G. Cameron, cloaks, suits, 214 Church.

Morgan, H. A., Co., Columbus, Ohio; T. B. Wilson, hats; H. A. Morgan, hats; Grand.

Morehouse, Martens Co., Columbus, Ohio; W. Robbins, domestics, 320 Church.

Lonergan, McDonnell Co., Dubuque, Ia.; Miss D. Lonergan, cloaks, suits; Miss T. McDonnell, coats, waists; Wellington.

Kellogg, Drake & Co., Galesburg, Ill.; H. E. Kellogg, dry goods; Wellington.

Bondi Brothers & Co., Galesburg, Ill.; I. I. Bondi, ladies', infants' wear; Gerard.

Brown, Thompson & Co., Hartford, Conn.; Miss C. Kennedy, millinery; A. McCarthy, linens; 2 Walker.

McAuslan & Wakelin Co., Holyoke, Mass.; Miss K. Griffin, muslin underwear, infants' wear; Navarre.

Bondi Brothers & Co., Kewanee, Ill.; A. Hess, cloaks, suits; Gerard.

Wolf, Wile & Co., Lexington, Ky.; G. Wilson, domestics; 315 4th Av.

Bower & Schulhoff, Mattoon, Ill.; F. M. Schulhoff, notions, millinery, cloaks; Gerard.

Coen-Fisher Mercantile Co., Missoula, Mon.; M. J. Coen, general merchandise; Marie Antoinette.

Miller & Rhoades, Richmond, Va.; J. T. Otto, rugs; 55 White.

Wenatchee Department Store, Wenatchee, Wash.; N. I. Neubauer, dry goods; 129 West 27th.

Denholm & McKay Co., Worcester, Mass.; A. E. Fisk, dress goods; J. E. Gallagher, dry goods; 2 Walker.

Kern Brothers & Co., Wichita, Kan.; J. Kern, cloaks, suits; Gerard.

Son Brothers & Co., San Francisco, Cal.; Charles Son, notions, cutlery, pipes, smokers' articles; 109 Leonard.

Choate, H., & Co., Winona, Minn.; A. B. Patton, general mdse.; J. E. Anderson, cloaks, suits; R. E. Snow, carpets, draperies; Rector's.

Hill Bros. D. G. Co., Fond du Lac, Wis.; J. M. Hill, silks, dress goods; J. M. Hill, Jr., cloaks, suits; Miss J. Spellocy, millinery; Knickerbocker.

Dimond, L., & Sons, Providence, R. I.; Miss A. Franks, waists, underwear; 116 W. 32d.

Sibley, Lindsay & Curr Co., Rochester, N. Y.; J. R. McCarthy, waists, shawls; G. F. Merrick, millinery; 454 Broome.

Stiefel Bros. & Co., Salina, Kan.; M. Stiefel, cloaks, suits; Gerard.

Bondi Bros. & Co., Sedalia, Kan.; H. Foraker, general mdse.; J. Cohen, cloaks, suits, waists, infants' wear; Gerard.

Foster, Ross & Co., Auburn, N. Y.; H. G. Lamby, dress goods, silks; W. A. McNamee, cloaks, suits; 69 5th Av.

Webber, W. G., Co., Salem, Mass.; Miss N. O'Brien, infants' wear; 75 Spring.

Weill, R., & Co., San Francisco, Cal.; Mrs. L. G. Kimball, millinery; 15 E. 26th.

McDougall & Southwick Co., Seattle, Wash.; J. T. Nickey, house furn. goods; 214 Church.

Baird Co., Shreveport, La.; Miss W. Andreola, millinery; 220 5th Av.

Wonder Dept. Store, Spokane, Wash.; G. Scraifrist, hosiery; 1,270 Broadway.

Rice-Stix D. G. Co., St. Louis, Mo.; P. Trenmann, domestics; 377 Broadway.

Sears, Roebuck & Co., Chicago, Ill.; W. J. Barnett, woolens; 438 Broadway.

Pogue, H. & S., Co., Cincinnati, Ohio; J. Grauten, silk; 200 5th Ave.

Stevens, C. A., & Bro., Chicago, Ill.; J. Cohen, cloaks, suits; Mrs. D. Mackie, millinery; Mrs. O'Connor, cloaks, suits; 40 E. 22d.

Popular D. G. Co., Dallas, Texas; F. Dumaier, laces, ladies' neckwear; 45 E. 17th.

Robertson, A. B., & Bro., Danville, Ky.; A. B. Robertson, carpets; 69 5th Ave.

Eastman Bros. & Bancroft, Portland, Me.; W. H. Kirkpatrick, cloaks, suits; 1,270 Broadway.

Watt, Rettew & Clay, Norfolk, Va.; H. T. Dyott, carpets; 214 Church.

Mayer & Schmidt, Nacogdoches, Texas; Miss M. L. Sweeney, millinery; 45 E. 17th.

Wasson, H. P., & Co., Indianapolis, Ind.; M. Twersky, millinery, muslin underwear; 129 West 27th.

Espenhain D. G. Co., Milwaukee, Wis.; Miss S. Becker, millinery; 15 E. 22d.

Cohn, M. M., Co., Little Rock, Ark.; Mrs. Alcorn, ladies' underwear; 114 5th Av.

Carson, Pirie, Scott & Co., Chicago, Ill.; G. Weinrich, laces, embroideries; L. Hilgendor, men's furn. goods; U. S. Grant, upholstery goods; 115 Worth.

Baker, Hanna & Co., Quanah, Texas; Mr. Kennedy, genl. mdse; Mr. Dixon, genl. mdse; 350 Broadway.

Boston Store, Chicago, Ill.; Mrs. B. Tuch, ribbons, hdkfs.; Miss R. Lane, muslin underwear, infants' wear; Miss D. Cohen, jewelry; G. H. Warhurst, furn. goods, hosiery; J. Stevenson, furn. goods, hosiery; W. J. McEdwards, silks; N. Fensterly, silks, (basement;) J. Degan, clothing; F. L. Millington, upholstery, curtains; Mr. Ennis, curtains, upholstery; O. Glassner, carpets; 114 5th Av.

Gimbel Bros., Philadelphia, Penn.; Mr. Tweed, domestics; C. M. R. Whitely, linings; Mrs. H. M. Quirk, ladies' suits, skirts; H. Fisher, ready to wear, (basement;) Miss L. Avery, ribbons; Miss B. E. Ramsey, infants' wear; Mrs. L. B. Walter, jewelry; Miss A. Guggenheim, umbrellas; J. Scammell, books; 32d and Broadway.

Berg Bros., Philadelphia, Penn.; M. Berg, ready to wear; Miss Parness, ready to wear; 71 W. 23d.

Rosenbaum Company, Pittsburgh, Penn.; Mrs. Demond, waists; 116 W. 32d.

Back, J. D., & Brother, Little Rock, Ark.; E. Cohen, ready-to-wear; 116 W. 32d.

White, R. H., Company, Boston, Mass.; H. J. Gibbs, men's furnishing goods; T. J. Graham, laces, trimmings, gloves, handkerchiefs; 1,270 Broadway.

Lowenstein, B., & Brothers, Memphis, Tenn.; E. I. Marks, representing; 22 E. 17th.

Levi, J., & Co., Dubuque, Iowa; A. M. Baldridge, cloaks, suits, waists; 26 E. 17th.

Westlow, A., Anderson, Ind.; ready-to-wear; 116 W. 32d.

Fellman Dry Goods Company, Galveston, Texas; Miss A. Warren, cloaks, suits, waists; Mrs. M. O'Brien, millinery; 116 W. 32d.

Fink Company, Philadelphia, Penn.; Mr. Blauner, dresses, slips; 129 W. 27th.

Brown, G., Seattle, Wash.; clothing, shoes, men's furnishing goods; 129 W. 27th.

Carl Company, Schenectady, N. Y.; C. W. Carl, cloaks, suits; 104 5th Av.

Carl Company, Troy, N. Y.; W. E. Swick, cloaks, suits; 104 5th Av.

Touhey Co., Rochester, N. Y.; W. H. Touhey, ready to wear, 15 E. 26th.

Smart Shop, Waterloo, Iowa; Mrs. H. Touhey, ready to ear; M. Naldrett, ready to wear, 15 E. 26th.

Weill, R., & Co., San Francisco, Cal.; Mrs. L. G. Kimbal, millinery, 15 E. 26th.

Mandel Bros., Chicago, Ill.; Miss Ball, leather goods; Miss Hill, jewelry; Miss Hayes, notions; Miss B. Sternberg, fancy goods; A. M. Marks, hosiery, knit underwear; E. J. Dawson, furnishing goods.

Kann, S. Sons & Co., Washington, D. C.; J. F. Finnin, leather and toilet goods, jewelry and notions, 215 4th Av.

Saltsenten, E., Sheboygan, Wis., waists, dresses; 15 E. 26th.

Stix, Baer & Fuller D. G. Co., St. Louis, Mo.; Mrs. Thornton, waists; Miss L. Holtz, children's and misses' wear; Mr. Cady, notions; Miss Webb, suits; Miss M. Keating, corsets; Mme. Schnepf, hair goods; 71 W. 23d.

Hamburger, A., & Sons, Los Angeles, Cal.; M. F. Sheehan, domestics, flannels, blankets, white goods; A. H. Gossling, gen. mdse. (basement;) 215 4th Av.

Meyer, Jonasson & Co., Pittsburgh, Penn.; L. P. Peiser, muslin underwear, hosiery; 101 5th Av.

Brumm, A., & Co., Chicago, Ill.; A. Brumm, dresses; 7 W. 22d.

Graham, G. W., & Co., Crawfordsville, Ind.; F. A. Turner, coats, suits, dresses; 7 W. 22d.

Silverman, H. L., Toledo, Ohio; coats, suits, dresses; 7 W. 22d.

Kline Bros., Altoona, Penn.; C. W. Lantz, upholstery goods, draperies; 214 Church.

Castner-Knott D. G. Co., Nashville, Tenn.; J. E. McCormick, ready-to-wear; G. F. Sullivan, dress goods, silks; Mrs. A. Bassett, millinery; 214 Church.

Stewart D. G. Co., Louisville, Ky.; A. Wolf, bargain, (basement;) McAlpin; B. C. Clarke, ribbons, notions; Mrs. A. L. Hutchinson, laces, trimmings, embroideries; 214 Church.

Bacon, J., & Sons, Louisville, Ky.; C. C. Gunn, ready-to-wear; 214 Church.

Fair, Montgomery, Montgomery, Ala.; F. C. Day, house furn. goods; 214 Church.

Field, Marshall, & Co., Chicago, Ill.; J. Pitcher, trimmed millinery; J. P. Coveney, dress goods; H. C. Fife, colored dress goods; D. C. Ross, trimmed millinery; 104 Worth.

White, J. B., & Co., Augusta, Ga.; W. B. Pirth, representing; 214 Church.

Joslin D. G. Co., Denver, Col.; W. Van Wyck, furn. goods, hosiery, gloves; A. F. Pohlman, housefurn. goods, china, toys, glassware; 214 Church.

Adam, Meldrum & Anderson Co., Buffalo, N. Y.; Miss Tagg, representing; 2 Walker.

Pettis D. G. Co., Indianapolis, Ind.; W. H. Walter, millinery; 2 Walker.

Bon Marche, Seattle, Wash.; Miss Taylor, representing; 2 Walker.

Jones Store Co., Kansas City, Mo.; J. M. Brown, ladies' hosiery, knit underwear; 214 Church.

Donaldson, L. S., Co., Minneapolis, Minn.; Miss M. McLean, ladies' gloves, umbrellas; 2 Walker.

Elder & Johnston Co., Dayton, Ohio; C. A. Buhl, suits, waists; Miss Rankin, suits, waists; 2 Walker.

Peck, G. B., D. G. Co., Kansas City, Mo.; G. A. Leiter, dress goods, silks, velvets, linings; 2 Walker.

Ohls, Wortman & King, Portland, Ore.; Miss Callan, millinery; 438 B'way.

MacBain, G., Co., Roanoke, Va.; O. H. Highbarger, dress goods, silks; 55 White; McAlpin.

Barnard, Sumner & Putnam Co., Worcester, Mass.; C. Heller, cloaks, suits, waists; 75 Spring.

Bunce, J. H., Co., Middletown, Conn.; P. P. Herman, cloaks, suits; 75 Spring.

Ayres, L. S., & Co., Indianapolis, Ind.; W. Hurry, upholstery goods, carpets, rugs; 320 Church.

Meldrum, H. A., Co., Buffalo, N. Y.; D. W. Coyne, millinery; 320 Church.

Schipper & Block, Peoria, Ill.; J. S. Elmland, cloaks, suits, waists; G. N. Block, dress goods, silks; F. P. Damon, laces, ribbons, umbrellas, gloves, corsets, jewelry; F. L. Zinser, men's furn. goods, hosiery, and ladies' underwear; 320 Church.

Moore, W. R., Dry Goods Co., Memphis, Tenn.; W. B. McLean, furnishing goods; 258 Church.

Green-Joyce Co., Columbus, Ohio; J. C. Smith, dress goods, silks; 43 Leonard.

Efroymson & Wolf, Indianapolis, Ind.; L. Wolf, dry goods; 43 Leonard.

Horne, J., Co., Pittsburgh, Penn.; J. Martin, linens, white goods; 320 Church.

Stix, L., & Co., Cincinnati, Ohio; J. Gerwin, linings, dress goods, shawls; 377 Broadway.

Hargadine-McKittrick Dry Goods Co., St. Louis, Mo., G. B. Halliday, furnishing goods, knit underwear; 72 Leonard.

Neal & Hyde, Syracuse, N. Y.; A. M. Robinson, furnishing goods, knit underwear; C. S. Hyde, laces, handkerchiefs, ribbons; 72 Leonard.

Levis-Zukoski Mercantile Co., St. Louis, Mo.; S. Levis, ladies' hats; 621 Broadway.

Halle Bros., Cleveland, Ohio; Miss R. Baer, jewelry; Miss R. Largman, gloves; Miss S. Kronthal, neckwear; 220 5th Av.

Gayfer, C. J., & Co., Mobile, Ala.; C. J., & Co., Mobile, Ala.; C. J. Gayfer, domestics; 69 5th Av.; Collingwood.

Rosenbaum Co., Pittsburgh, Penn.; P. L. Cohen, millinery; Miss K. Moffatt, millinery; 116 W. 32d; Collingwood.

Decker, Patrick, & Co., Salt Lake City Utah; W. G. Patrick, notions, laces, ribbons, hosiery, ladies' furnishing goods; S. W. Lawson, dry goods; 43 Leonard; Great Northern.

Farwell, J. V., Co., Chicago, Ill.; F. D. Streich, silks, velvets; 72 Leonard; Great Northern.

Edson, Moore & Co., Detroit, Mich.; W. B. Hazelton, wash goods; 51 Leonard.

Joslin D. G. Co., Denver, Col.; J. L. Flanigan, dress goods, silks, velvets; 214 Church; Prince George.

Knowles, A. S., D. G. Co., Montgomery, Ala.; Miss D. Moore, cloaks, suits; Aberdeen.

Saul, M., Fort Worth, Texas; cloaks, suits; Miss C. Greenstein, waists; Aberdeen.

Shartenberg & Robinson, Pawtucket, R. I.; H. J. Robinson, dry goods; 75 Spring.

Pittsburgh D. G. Co., Pittsburgh, Penn.; H. W. Neely, toys; 43 Leonard.

Rosendale, W., Providence, R. I.; millinery; Flanders.

Ayres, L. S., & Co., Indianapolis, Ind.; R. T. Ramsey, hosiery, gloves, underwear; 320 Church.

Burger D. G. Co., Birmingham, Ala.; L. Hirsch, notions, jewelry; 148 W. 23d.

Herpolsheimer Co., Grand Rapids, Mich.; F. M. Koons, books; 79 5th Av.

Sessions, F. W., Millinery Co., Utica, N. Y.; F. W. Sessions, millinery; 621 Broadway.

Dannenberg Co., Macon, Ga.; L. Irvine, leather goods, 41 Union Square; Cadillac.

McCarthy D. G. Co., Woonsocket, R. I.; A. J. Laliberte, cloaks, suits, waists; 1,270 Broadway; Cadillac.

Lyons, S. & I., Co., Vincennes, Ind.; A. M. Lyon, dry goods; Cadillac.

Famous & Barr Co., St. Louis, Mo.; M. H. Wingfield, dress goods, silks, 4 Washington Place; Flanders.

Fair, The, Chicago, Ill.; T. J. Madden, ladies' neckwear, laces, 225 4th Av.

Harris-Emery Co., Des Moines, Ia.; C. A. Henderson, linens; J. F. Nichols, gloves, jewelry, leather goods, 320 Church.

Straus & Louis Co., Danville, Ill.; J. Straus, cloaks, suits, 79 5th Av.

Neuhousel Bros., Toledo, Ohio.; M. J. Gilsdorf, cloaks, suits; A. Rumpf, blankets, upholstery goods; Cadillac.

Milner, W. L., & Co., Toledo, Ohio; Mr. Fisher, men's and boys' cotton and wool bathing suits, 20 W. 22d.

Siegel, H., Co., Boston, Mass.; H. S. Klein, linens, white goods, 19th St. and 6th Av.

Boston Store, Laporte, Ind.; J. Levine, coats, suits, 18 W. 27th.

Boston
Washington,
Summer and
Hawley Sts.

Filene's
Wm. Filene's Sons Co.
Automatic Bargain Basement

New York Office
120 West 32d Street,
Cuyler Bldg.

To Manufacturers and Jobbers

THE FILENE Automatic Bargain Basement (Boston) is always in the market for surplus stocks, job lots, samples lines and dependable seconds of the better grades of merchandise.

Lines Especially Desired This Week

WOMEN'S AND MISSES' DRESSES IN ALL MATERIALS, SUITS, HEAVY COATS FOR WOMEN AND MISSES, SILK AND COTTON WAISTS, UNDERMUSLINS, SHOES, APRONS, BOYS' CLOTHING, MEN'S AND BOYS' FURNISHINGS JEWELRY, LEATHER GOODS, TRIMMED MILLINERY.

Samples of lines other than the above will be gladly looked at.

Call at or 'phone our New York office (Madison Square 9210) and make an appointment with our buyers, who will be there each Tuesday and Wednesday morning.

Wm. Filene's Sons Company
120 West 32d Street
Phone, Madison Square 9210

REMOVAL SALE
Our Entire Stock of
EMBROIDERIES
Will Be Offered for Sale
Beginning Tuesday, February 4th, ending Tuesday, February 18th.

This Stock Includes All Our Domestic and Imported Embroideries Made for This Season's Business.

This will positively be the Greatest Embroidery Sale of the Year.

This sale will be held at our store and warehouse, 503 and 505 Broadway, New York City.

Goods will be shipped immediately.
Dating May 1st, 1913. Terms: Net Cash.
Anticipation allowed at 6% per annum.

This will not be an auction sale.
The prices of all goods will be marked in plain figures.

Arnold B. Heine & Co.
503-505 BROADWAY
NEW YORK

Low Rental
42 Broadway
8257 sq. feet on tenth floor, facing Broadway; an exceptional sub-lease.
Gross & Gross Co.
Sole Agents.
18 John St. Tel. 283 Cort.

FOR NOVELTIES AND EXCLUSIVE PATTERNS
IN
RIBBONS
THE H. B. CLAFLIN COMPANY,
Church & Worth Streets, New York.
Wholesale Only.

SALESMEN wanted; one for Southern territory and one for Pacific Coast, to handle strong line of popular priced ladies' dresses. K 31 Times.

SALESMAN with a good following in the New England States to represent a popular-price lingerie waist house. K 7 Times.

Lines of serge, evening and wash dresses, wanted for New England States. Meyer Goldstein, 564 Washington St., Boston, Mass.

EASTERN SALESMAN with Boston office wants popular-priced dress line; commission basis. K 19 Times.

SALESMAN with large following on Pacific Coast is open for good line of waists and dresses. K 11 Times.

FUR SALESMAN, with established trade, New England States, is open for position. T 172 Times.

AUCTION SALES.

ANDREW J. McCORMACK, Auctioneer.
REGULAR AUCTION SALE OF
STOCKS AND BONDS.
By ADRIAN H. MULLER & SON,
OFFICE, No. 55 WILLIAM ST.,
WEDNESDAY, FEBRY. 5TH, 1913.
at 12:30 o'clock, at the
EXCHANGE SALESROOM,
NOS. 14 AND 16 VESEY STREET,
FOR ACCOUNT OF TRUSTEES.

66 shs. Standard Oil Co. of New Jersey. Also the subsidiary securities attaching to said 66 shares, "en bloc," excepting the rights on Vacuum Oil Co., Swan & Finch Co., and Standard Oil Co. of California. The above subsidiaries include the stock dividend on Standard Oil Co. of Nebraska & Standard Oil Co. of Indiana.
FOR ACCT. OF WHOM IT MAY CONCERN:
223 shs. Annexed Homes of N. Y. City Common
$10,500 Bond & Mortgage Sterling Park, Inc., to Rose Halley, dated March 13th, 1912.
16 Assignments of Contract between Sterling Park, Inc., and various parties.
500 shs. United Copper Co. Prefd.
200 shs. Brooklyn City R. R. Co.
15 shs. Manhattan Life Insurance Co.
10 shs. People's Natl. Bank of B'klyn.
$5,000 Lichfield & Madison R'way 1st 5s, 1924.
$5,000 Thomas McMullen & Co. 1st 6s, 1932.
$1,000 Georgia Coast & Piedmont R'way 1st 5s, 1946.
10 shs. American Press Asso.
2 shs. Importers & Traders' Natl. Bank.
5 shs. Delaware, Lack. & Western Coal Co.
$1,000 Hocking Valley R. R. 1st Con. Mtg. 4½ p. c. Bd., 1999, Reg'st'd.
$1,000 Ches. & Ohio R. R. Gen'l Mtg. 4½ p. c. Bond, 1992, Reg'st'd.
100 shs. Pacific Coast Co. Common.
25 shs. Chase Nat'l Bank.
150 shs. Chicago, Terre Haute & Southeastern Ry. Co. V. T. C.
60 shs. Block Light Co. Pref.
10 shs. Title Guar. & Trust Co.
30 shs. Corn Exchange Bank.
18 shs. Guardian Trust Co.
15 shs. Westchester & Bronx Title & Mtge. Guar. Co.
Bond of Charles S. Peet and George H. Waters for $12,000, secured by mortgage recorded in Register's office, Kings County, July 5, 1907, Liber 3082 of Mortgages, Page 11, covering 10 buildings on the south side of 52d Street, between 19th and 20th Avenues, Borough of Brooklyn, New York City.
$36,000 Mortgage on premises No. 29 Union Square, Borough of Manhattan, New York City, dated Dec. 1st, 1911, due Dec. 1st, 1912, recorded in Section 3, Liber 220, Page 151, subject to a First Mortgage in the sum of $215,000, now a lien upon the said premises.

NOW ON EXHIBITION
IN
Silo's Fifth Ave. Art Galleries
"SILO BUILDING,"
546 Fifth Ave.
MAIN ENTRANCE
1, 3 and 5 WEST 45TH ST.
THE EVENT OF OUR PRESENT SEASON
in
PERIOD TAPESTRIES
And Important Furnishments and Adornments
in Cabinetry, Real Bonzes, Old Chinese Porcelains, etc.
TO BE SOLD AT PUBLIC AUCTION
Saturday Afternoon Next, Feb. 8th, at 2:30 o'Clock.
Mr. JAMES P. SILO, Auctioneer.

Peremptory Auction Sale. The entire Stock and Fixtures of Leo. J. Rosenthal & Co., Bankrupt, valued at over $65,000.00, will be sold to-morrow (Wednesday) and Thursday, February 5th and 6th, 1913, commencing at 10:30 A. M. each day, on premises, 14 E. 17th Street, (between 5th Av. and Broadway,) N. Y., by
D. HARTMANN, Auctioneer.

This stock consists of the most beautiful assortment of high-grade Real Linen Cluny, Linen and Cotton Torchon, Shadow, French and German Vals, Antique, Oriental, Fancy, St. Gall, Irish, Macrame, Persian, English, and Venice

LACES,

Allovers, Bands, Ball Drops and Trimmings, all in the latest importations, some put up in sets, some Insertion and Edge to match, in suitable lots. Also a fine line of Plain and Fancy Nets. Also an exceptional line of Ladies' Collars, Side Revers, Jabots and a large stock of Neckwear. Fixtures: Underwood Typewriter, Elliott-Fisher Billing Machine and Desk, Book and Letter Filing Cabinet, Roll Top and Bookkeeper's Desk, Office Partition, all the Shelving, Sample Trunks and Cases, Tables, Chairs, Electric Fan, Sample Card Cases, and in fact everything found in an establishment of this kind.

Notice: In voicing my comment upon this merchandise I desire to say that this offering is without exception the very finest of its kind ever placed at auction in [illegible]

THE STOCK OF THE
STANDARD RAINCOAT COMPANY,
consisting of a thoroughly stocked line of
IMPORTED ENGLISH RAINCOATS
of the finest quality,
WILL BE SOLD AT PUBLIC AUCTION
by Charles Shongood, Auctioneer,
Tuesday, February 4th, 1913,
at 10:30 A. M. at the premises,
539-541 Broadway, N. Y.
This extensive line of RAINCOATS will be sold by order of the bankers, Lichtenhein & Stern, on collateral on loans.

FOR SALE.

FOR OFFICE FURNITURE GO TO BUDD'S
Largest Stock
Lowest Prices
Quickest Delivery

71-73 SPRING ST., near B'way and Subway.

DIAMONDS ON CREDIT
EASY WEEKLY OR MONTHLY PAYMENTS.
American Watch and Diamond Co.
6 MAIDEN LANE. Tel. 3867 Cort. Take elevator.

TYPEWRITERS, all standard makes, GUARANTEED, [illegible] THREE MONTHS FOR $4.50.
Desmond McLean Typewriter Co., 305 Broadway.

# STANDARD OIL CUTS A $39,335,000 MELON

### Distribution of $40 a Share Is Voted to Its Shareholders Out of Cash in Treasury.

### REPRESENTS PAID-UP LOANS

### Nearly $50,000,000 Returned to Parent Company by Former Subsidiaries — Continental to Dissolve.

The Standard Oil Company of New Jersey announced at the close of a Directors' meeting yesterday that a cash dividend of $39,335,000 will be distributed among stockholders on Feb. 15. The payments, amounting to $40 per share on the company's outstanding $98,338,300 capital stock, will not be taken from current earnings, but from accumulated funds derived from debts of subsidiaries to the parent company, which have been paid since the Oil Trust was dissolved. A. C. Bedford, Treasurer of the company, informed shareholders of the melon cutting in the following statement:

> A distribution of $40 per share has this day been ordered on the capital stock of this company, payable on the fifteenth day of February, 1913, to stock of record at the close of business on the seventh day of February, 1913.
>
> Prior to and at the time of the distribution of the stocks of the so-called subsidiaries of this company, in obedience to the decree in the case of the United States against the Standard Oil Company (of New Jersey) and others, many of the subsidiary companies owed this company large sums of money. The policy of requesting the payment of these sums as speedily as possible was adopted by this company on advice of counsel. In observance of what was decreed, these companies have made payment from time to time as they were able to do so from moneys raised by the realization of assets or the increase of their capital stock. The result of these payments is the accumulation of a fund in the hands of the company from which the distribution that has been ordered may be made without impairing the company's capital.

The statement emphasized the point that this disbursement of $40 a share was a special return to stockholders, and it was taken for granted in financial circles that dividends from earnings would not be affected by it. Since the trust was dissolved the Standard Oil Company of New Jersey has paid four quarterly dividends of $5 each, in contrast with an average quarterly disbursement of about $9 a share paid from 1899 to 1911.

The extent of the funds paid in to the New Jersey company's treasury by the former subsidiaries has not been made public. An estimate of $50,000,000 was heard in the Street yesterday. This estimate had for its basis the knowledge, from statements issued by the companies, that the Standard Oil Company of California had returned a loan of $10,000,000; the Vacuum Oil Company one of $8,238,000, the Standard Oil Company of New York $7,000,000, and the Swan & Finch Company $238,000. If the estimate was near the actual figures, the company still has of the liquidated debts something like $10,000,000 in its treasury.

Hardly had news of the big Standard Oil melon gone forth in the Wall Street district when developments were made known in one of the trust's former constituent companies, which were believed to herald something good for stockholders in this company, too. The Continental Oil Company, formerly the Standard's chief distributing agency from the Rocky Mountains to the Coast, sent a letter to shareholders telling of its proposed dissolution. The company gave no reason for the step, nor intimated what the plans might be for the future. A rumor spread immediately and won credence in many quarters that the company would be reorganized with a larger capitalization than its present capital of $300,000, with an accompanying distribution to shareholders of a pro rata portion of the new stock. The probable capital mentioned was $3,000,000, which would give present holders of Continental stock ten new shares for every one of the old issue if the plan reported was carried out.

The dividend record of the Continental Oil Company has been exceptional, in so far as payments have been made known. In 1903 and 1906 shareholders received 166 per cent. and 135 per cent., respectively, and following the dissolution of the trust they were paid 50 per cent. and 20 per cent., respectively, in February and November of last year. The company was incorporated in Iowa in 1884. Under the laws of Iowa, it was said yesterday, it would be easier for the Continental Directors to dissolve the company and organize a new one than to increase the present capital if they desired to make the capital stock more nearly represent the assets under their direction. Stockholders were invited in the letter to attend a special meeting at Council Bluffs, Iowa, on March 6, to vote upon ending the company's corporate existence.

Standard Oil was active and strong on the Curb after news of the large extra distribution filtered into Broad Street. The stock advanced from $430 to $448, afterward receding gradually to $435 at the close. There were sales of Continental Oil reported "over the counter" at $1,875, although the bid price on the Curb at the end of the session was no more than $1,700 a share.

## BATHTUB TRUST RETRIAL ON.

### Enameled Ware Men Again Face Criminal Charges of Monopoly.

DETROIT, Feb. 3.—The drawing of a jury to retry the Government's criminal suit against the so-called Bathtub Trust was begun in the United States District Court here late to-day. The defendants, who are enameled ware manufacturers, are charged with combining to restrain trade and fix prices in violation of the Sherman act. The previous trial of the case, which resulted in a disagreement, occupied several weeks, and it is expected the present trial will last fully as long.

The United States Supreme Court decided on Nov. 18 a civil anti-trust suit against the same defendants in favor of the Government, and ordered the so-called trust to be dissolved.

The defendants were criminally indicted on Dec. 7, 1910. Sixteen corporations and thirty-two individuals were named, but before the first trial ended several of the defendants were discharged, others received immunity, and some pleaded nolo contendere. There now remain eleven individual and eleven corporation defendants. They are charged with controlling 83 per cent. of the output of enameled ware products, combining to restrain trade, fixing prices, and refusing to sell to jobbers who handled goods for the so-called independent dealers.

The defendants are represented by Robert B. Honeyman of New York, and Henry E. Bodman of Detroit. Edwin P. Grosvenor, assistant to Attorney General Wickersham, District Attorney Clyde I. Webster and Former District Attorney Frank Watson of Detroit have charge of the case for the Government.

## CLEANING UP STOCKS.

### Shoe Leather Prices, However, Are Firm, Anticipating Renewed Activity.

Notwithstanding the fact that there was no heavy sales movement during the week, prices on shoe leathers were firm at previous levels. Manufacturers were reputed to be giving more attention at the movement to selling their products than to buying additional supplies, but real activity along this line was expected within the next few weeks. Stocks in the hands of the manufacturers are reported generally light, and the tanners are apparently determined to get prices that in their minds are proportionate to the increased cost of raw hides.

Sole leathers were especially firm throughout the country, and calfskin uppers showed improved movement in certain quarters. Belting leathers were steady, and upholstery goods were somewhat more active at previous prices.

The price decline noted on certain grades of domestic hides was due more to inferior quality than to a falling off in the demand for them. Packer hides were well taken, with the call for country stock fair. Foreign hides were firm, with a strong upward tendency.

## RAILROAD EARNINGS.

THIRD AVVENUE RAILROAD SYSTEM—

| | 1913. | 1912. | Increase. |
|---|---|---|---|
| Month January.. | $726,399 | $654,871 | $71,528 |

BALTIMORE & OHIO reports to the Inter-State Commerce Commission for December—

| | 1912. | 1911. | 1910. |
|---|---|---|---|
| Mileage ........ | 4,455 | 4,443 | 4,434 |
| Freight rev..... | $6,508,112 | $5,475,820 | $5,221,156 |
| Pass. revenue.. | 1,290,573 | 1,228,668 | 1,174,751 |
| Total op. rev.... | 8,303,096 | 7,188,253 | 6,841,826 |
| Mt. way & str.. | 947,248 | 760,342 | 671,909 |
| Maint. equip .... | 1,481,189 | 1,392,941 | 1,362,665 |
| Trans. exp ..... | 3,233,325 | 2,625,422 | 2,958,349 |
| Total op. exp.... | 5,978,617 | 5,103,550 | 5,313,884 |
| Taxes ........ | 238,136 | 205,254 | 244,642 |
| Oper. income .. | 1,987,344 | 1,823,710 | 1,271,314 |
| July 1 to Dec. 31— | | | |
| Freight revenue.. | 41,017,582 | 35,981,558 | 35,790,375 |
| Pass. revenue .. | 8,440,714 | 8,122,894 | 8,465,822 |
| Total op. rev.. | 52,449,337 | 46,922,383 | 46,996,376 |
| Mt. way & str.. | 7,160,617 | 5,901,911 | 5,832,228 |
| Maint. equip .. | 9,105,153 | 8,367,276 | 8,615,210 |
| Trans. exp .. | 18,193,814 | 15,839,873 | 17,191,853 |
| Total op. exp .. | 36,425,109 | 32,058,789 | 33,630,939 |
| Taxes .......... | 1,385,387 | 1,333,476 | 1,318,864 |
| Oper. income .. | 14,186,360 | 13,205,000 | 12,031,858 |

CENTRAL RAILROAD OF NEW JERSEY, for December—

| | | | |
|---|---|---|---|
| Gross ......... | 3,020,291 | 3,001,110 | 2,957,045 |
| Net ........... | 1,558,566 | 1,596,299 | 1,541,228 |
| Surp. after chgs. & Taxes ......... | 1,053,197 | 1,038,884 | 995,921 |
| 6 mos. gross.... | 17,041,750 | 15,642,705 | 15,017,928 |
| 6 mos. net...... | 7,922,829 | 7,193,862 | 6,557,438 |
| Surp. after chgs. & taxes ......... | 4,704,256 | 4,015,057 | 3,366,327 |

CHICAGO, MILWAUKEE & ST. PAUL for December—

| | | | |
|---|---|---|---|
| Gross ......... | 6,361,373 | 5,298,578 | 5,407,238 |
| Net after tax.... | 1,766,652 | 1,447,571 | 989,400 |
| 6 mos. gross.... | 39,004,166 | 33,344,554 | 35,522,390 |
| Net after taxes.. | 12,340,612 | 7,922,027 | 8,835,119 |

CHICAGO, MILWAUKEE & PUGET SOUND for December—

| | | | |
|---|---|---|---|
| Gross ......... | 1,951,920 | 1,370,707 | 1,226,120 |
| Net after tax.... | 817,156 | 461,574 | 513,792 |
| 6 mos. gross.... | 11,498,592 | 8,423,868 | 7,513,501 |
| Net after tax.... | 5,149,612 | 3,263,462 | 3,435,491 |

LONDON ELECTRIC RAILWAY CO. and the METROPOLITAN DISTRICT RAILWAY CO. for the six months ended Dec. 31—

London Electric Railway:

| | 1912. | 1911. | 1910. |
|---|---|---|---|
| Gross ........ | £376,710 | £366,190 | £352,895 |
| Exp. and taxes.. | 162,703 | 170,941 | 166,968 |
| Net.. ......... | 214,007 | 195,249 | 185,927 |
| Other income.... | 7,476 | 7,109 | 5,166 |
| Total income.... | 221,483 | 202,358 | 191,093 |
| Int. on deben., rents, res., &c. | 120,277 | 104,783 | 102,040 |
| Surplus ....... | 101,206 | 97,575 | 89,053 |
| Prev. surplus.... | 12,014 | 14,516 | 12,402 |
| Total surplus .. | 113,220 | 112,091 | 101,455 |
| Metropolitan District Railway: | | | |
| Gross ......... | 346,655 | 322,815 | 300,806 |
| Exp. and taxes.. | 149,109 | 152,655 | 150,593 |
| Net ........... | 197,546 | 170,160 | 150,213 |
| Other income .. | 53,411 | 49,075 | 45,457 |
| Total income .. | 250,957 | 219,235 | 195,650 |
| Int. on deben., rents, res., &c. | 171,590 | 148,021 | 141,155 |
| Surplus ....... | 79,367 | 71,215 | 54,495 |
| Prev. surplus.... | 6,326 | 14,276 | 8,527 |
| Total surplus .. | 85,693 | 85,491 | 63,022 |

MISSOURI, KANSAS & TEXAS for December—

| | 1912. | 1911. | 1910. |
|---|---|---|---|
| Mileage ....... | 3,817 | 3,398 | 3,381 |
| Gross ......... | 2,971,492 | 2,568,554 | 2,696,333 |
| Net aft. taxes.. | 894,205 | 600,074 | 769,349 |
| 5 mos. gross.... | 17,624,286 | 15,554,571 | 15,924,071 |
| Net aft. tax.... | 5,613,929 | 3,740,004 | 4,717,840 |

ST. LOUIS, IRON MOUNTAIN & SOUTHERN for December—

| | 1912. | 1911. | Increase. |
|---|---|---|---|
| Gross ......... | 3,004,396 | 2,694,250 | 310,146 |
| Net aft. taxes.. | 946,391 | 902,827 | 43,564 |
| Other income .. | 22,865 | ‡11,027 | 33,892 |
| Total income .. | 969,256 | 891,800 | 77,456 |
| 2% dividend .. | 887,824 | ...... | 887,824 |
| Charges ...... | 617,054 | 534,795 | 82,259 |
| Deficit ....... | 535,622 | §357,005 | 892,627 |
| 6 mos. gros.... | 17,680,644 | 15,598,364 | 2,082,280 |
| Net aft. taxes.. | 5,101,072 | 4,276,327 | 824,745 |
| Other income .. | 174,477 | 172,555 | 1,922 |
| Total income .. | 5,275,550 | 4,448,882 | 826,768 |
| Charges & divs. | †4,696,250 | 3,664,427 | 1,031,823 |
| Surplus ....... | 579,299 | 784,404 | *205,105 |

*Decrease. †Includes a 2 per cent. dividend of $887,824, as against none paid last year. ‡Debit. §Surplus.

WABASH-PITTSBURGH TERMINAL for December—

| | | | |
|---|---|---|---|
| Gross ......... | 67,704 | 43,536 | 24,168 |
| Deficit aft. tax.. | 813 | 10,276 | *9,463 |
| 6 mos. gross .. | 416,810 | 337,100 | 79,710 |
| Net aft. taxes.. | 20,965 | 10,120 | 10,845 |

*Decrease.

LOUISVILLE & NASHVILLE for December—

| | 1912. | 1911. | 1910. |
|---|---|---|---|
| Mileage ....... | 4,723 | 4,705 | 4,591 |
| Gross ......... | 5,054,306 | 4,655,837 | 4,771,675 |
| Net after taxes. | 1,227,902 | 1,321,037 | 1,435,780 |
| 6 mos. gross.... | 29,926,315 | 28,323,140 | 27,944,850 |
| Net after taxes. | 7,644,527 | 8,352,258 | 7,917,068 |

MINEAPOLIS, ST. PAUL & SAULT STE. MARIE for December—

| | | | |
|---|---|---|---|
| Gross ......... | 1,853,573 | 1,371,627 | 997,712 |
| Net after taxes. | 809,342 | 524,216 | 242,402 |
| 6 mos. gross.... | 11,702,264 | 9,184,543 | 7,159,472 |
| Net after taxes. | 5,210,884 | 3,882,980 | 2,593,235 |
| Chicago Division: | | | |
| Gross ......... | 891,315 | 696,556 | 695,348 |
| Net after taxes. | 299,808 | 159,020 | 88,190 |
| 6 mos. gross.... | 5,531,666 | 4,786,311 | 4,692,038 |
| Net after taxes. | 1,836,778 | 1,336,424 | 1,158,931 |

MINERAL RANGE for December—

| | | | |
|---|---|---|---|
| Gross ......... | 71,305 | 63,690 | 64,934 |
| Net ........... | 20,684 | 16,011 | 6,317 |
| Sur. aft. chgs.. | 10,696 | 6,102 | *3,038 |
| 6 mos. gross.... | 429,499 | 374,823 | 379,875 |
| 6 mos. net..... | 93,020 | 77,486 | 3,210 |
| Sur. aft. chgs.. | 23,296 | 10,004 | *64,486 |

*Deficit.

### Miscellaneous Earnings.

ADAMS EXPRESS CO. reports to the Inter-State Commerce Commission for October—

| | 1912. | 1911. | Increase. |
|---|---|---|---|
| Total re'pts from operation ..... | 3,441,156 | 3,066,473 | 374,682 |
| Ex. priv. (debit) | 1,773,184 | 1,353,701 | 219,482 |
| Total oper. rev.. | 1,667,971 | 1,512,772 | 155,199 |
| Total oper. exp. | 1,433,401 | 1,290,351 | 143,050 |
| Net oper. rev.... | 234,570 | 222,421 | 12,140 |
| Taxes ......... | 16,753 | 19,182 | *2,428 |
| Oper. income.. | 217,816 | 203,238 | 14,578 |
| July 1 to Oct. 31: | | | |
| Total re'pts from operation ..... | 12,018,797 | 10,997,240 | 1,027,557 |
| Ex. priv. (debit) | 6,099,594 | 5,567,382 | 532,211 |
| Total oper. rev.. | 5,919,202 | 5,429,857 | 489,345 |
| Total oper. exp. | 5,323,681 | 4,896,856 | 426,824 |
| Net oper. rev.... | 595,521 | 533,000 | 62,520 |
| Taxes ......... | 67,359 | 78,662 | *11,302 |
| Oper. income.. | 528,161 | 454,338 | 73,823 |
| Mileage— | | | |
| Steam roads.... | 33,043 | 32,593 | 449 |
| Other lines.... | 4,706 | 4,786 | *79 |

*Decrease.

GENERAL SIGNAL CO. for the year ended Dec. 31.—

| | 1912. | 1911. | 1910. |
|---|---|---|---|
| Gross profits.... | 1,027,755 | 815,620 | 828,781 |
| Op. & other exp. | 380,017 | 342,333 | 216,534 |
| Balance ....... | 647,737 | 473,287 | 612,247 |
| Int. & deprec.. | 101,332 | 130,885 | 195,594 |
| Surplus ....... | 546,405 | 342,402 | 416,653 |
| Common div.... | 120,000 | ...... | ...... |
| Preferred div.. | 120,000 | 120,000 | ...... |
| Balance ....... | 306,405 | 222,402 | 416,653 |
| Previous surplus | 500,104 | 314,909 | *6,088 |
| Total surplus.. | 806,509 | 537,311 | 410,565 |
| Transfer to dep. reserve ...... | 40,884 | 37,207 | 95,656 |
| P. and L. Surp.. | 765,625 | 500,104 | 314,909 |

*Deficit.

GLOBE EXPRESS COMPANY reports to the Inter-State Commerce Commission for October—

| | 1912. | 1911. | Increase. |
|---|---|---|---|
| Rects. from op. | 79,158 | 62,635 | 16,523 |
| Exp. priv. (deb.) | 39,043 | 30,531 | 8,511 |
| Total op. rev... | 40,115 | 32,103 | 8,012 |
| Total op. exp... | 32,547 | 31,283 | 1,263 |
| Net op. rev... | 7,568 | 819 | 6,748 |
| Taxes ......... | 800 | 800 | ...... |
| Op. income.... | 6,768 | 19 | 6,748 |
| July 1 to Oct. 31: | | | |
| Rects. from op. | 345,271 | 302,077 | 43,194 |
| Exp. priv. (deb.) | 170,941 | 149,988 | 20,952 |
| Total op. rev... | 174,330 | 152,088 | 22,241 |
| Total op. exp... | 130,568 | 125,811 | 4,756 |
| Net op. rev... | 43,761 | 26,276 | 17,485 |
| Taxes ......... | 3,200 | 3,200 | ...... |
| Oper. income.. | 40,561 | 23,076 | 17,485 |
| Mileage, stm.rds | 2,903 | 2,839 | 63 |

GREAT NORTHERN EXPRESS COMPANY reports to Inter-State Commerce Commission for October—

| | | | |
|---|---|---|---|
| Rects. from op. | 315,382 | 262,499 | 52,883 |
| Exp. priv. (deb.) | 189,150 | 158,282 | 30,868 |
| Total op. rev... | 126,232 | 104,216 | 22,015 |
| Total op. exp... | 87,869 | 76,564 | 11,304 |
| Net op. rev... | 38,362 | 27,651 | 10,711 |
| Taxes ......... | 4,716 | 3,471 | 1,238 |
| Op. income.... | 33,652 | 24,179 | 9,472 |
| July 1 to Oct. 31: | | | |
| Rects. from op. | 1,279,489 | 1,021,240 | 258,249 |
| Exp. priv. (deb.) | 766,699 | 614,572 | 152,126 |
| Total op. rev... | 512,790 | 406,667 | 106,122 |
| Total op. exp... | 345,902 | 301,773 | 44,129 |
| Net op. rev... | 166,887 | 104,894 | 61,993 |
| Taxes ......... | 19,385 | 14,045 | 5,339 |
| Op. income.... | 147,502 | 90,848 | 56,653 |
| Mileage, stm.rds | 8,496 | 8,874 | *377 |
| Mil'ge, oth. lines | 399 | 405 | *5 |

*Decrease.

### Weather in Cotton and Grain States.

*Special to The New York Times.*

WASHINGTON, Feb. 3.—The following is the forecast for Tuesday and Wednesday, as issued by the United States Weather Bureau, for the cotton and grain States:

North and South Carolina, Georgia, and Alabama—Fair and colder Tuesday. Wednesday fair; moderate west and northwest winds.

Florida—Fair and colder Tuesday. Wednesday fair; moderate north and northwest winds.

Mississippi—Fair Tuesday; colder in south portion. Wednesday fair; light to moderate northwest winds.

Louisiana and Eastern Texas—Generally fair Tuesday and Wednesday; light variable winds.

Western Texas and Oklahoma—Generally fair Tuesday and Wednesday.

Utah—Fair in south, snow and colder in north portion Tuesday. Wednesday unsettled.

Arkansas and Kansas—Fair Tuesday and probably Wednesday.

Tennessee, Kentucky, and Indiana—Fair and colder Tuesday. Wednesday fair.

Ohio—Fair and colder Tuesday, except snow flurries near the lakes. Wednesday fair; moderate northwest winds.

Illinois—Fair and colder Tuesday. Wednesday fair; moderate northwest winds.

Lower Michigan—Fair and colder Tuesday. Wednesday fair; moderate northwest winds.

Upper Michigan—Fair Tuesday; colder in east portion. Wednesday fair.

Wisconsin—Fair Tuesday and Wednesday; continued cold; moderate northwest winds.

Minnesota and North Dakota—Fair and continued cold Tuesday and Wednesday.

Iowa and Missouri—Fair and colder Tuesday. Wednesday probably fair.

South Dakota and Nebraska—Fair in east, probably snow in west portions Tuesday; colder, Wednesday fair.

# THE BUSINESS WORLD

## $1,500 FOR WATERS-PIERCE.

### Block of 2,076 Shares Brought This Price—400 Shares Outstanding.

The Chase National Bank, in behalf of H. C. Pierce, is preparing to send out letters to the holders of Water-Pierce stock not included in the large block taken over by him on Saturday, offering them $1,500 a share for it. This, it was learned yesterday, was the price paid by Col. Pierce for the 2,076 shares transferred on Saturday, the purchase involving $3,121,000.

These shares represent the stock voted against Col. Pierce at the annual meeting of the company a year ago, when his fight with the Standard Oil interests came to a head. About a third of this stock belonged to John D. Rockefeller, and the balance represented all for which proxies could be gathered in at that time.

When Col. Pierce's tellers refused to count the proxies cast, the litigation began which brought out so many striking facts at the hearings in this city. In the meantime Col. Pierce remained in control of the company, in which he owned but 1,250 of the 4,000 shares.

Under the agreement for the settlement of the litigation, through the Standard Oil contingent selling its stock to him and abandoning its efforts to control the company, this block of stock was deposited in escrow with the Chase National Bank, to be delivered to Col. Pierce on Feb. 1 if by that time he had made the agreed payments and otherwise carried out the terms of the agreement.

Besides these holdings there are about 400 shares outstanding largely in fractional form. The agreement provided that Col. Pierce should offer to buy this stock on the same terms. Now that the main deal has been consummated, this is to be done. The holders of the fractional shares and some full shares, not included in the Standard Oil proxies, is widely scattered, some of it being held in Europe, and the offer will stand for some time in order that they may be able to take advantage of it.

The last sale of Waters-Pierce stock in the market was at 1,475.

## TO STOP RETURN EVIL.

### New Association in the Shoe Trade to Oppose It.

Realizing the loss and annoyance occasioned wholesalers by the illegitimate cancelling of orders and returning of merchandise, an enterprising firm has organized to eliminate these troubles, so far as possible, in the shoe trade.

The announcement of the new company, which has just been sent to the local trade, says in part:

> The imposition of the retail trade upon the manufacturers and jobbers in the way of cancellations, returning entire and part shipments, refusing to take the goods out of the depots, giving their trade new shoes for old ones, and sending the old ones back to the manufacturer or jobber for credit, taking from invoices when remitting for repairs, taking off discount that they are not entitled to, has grown to an alarming state.
>
> This company has been formed for the purpose of putting a stop to these impositions, which can and will be done with the co-operation of the manufacturers and wholesalers of the trade.
>
> The policy of this company will be to correct these evils through its members, sending out all letters, circulars, and pamphlets to the trade through them. By this method nothing will go to the trade not approved of by its members, thereby causing the loss of not a single customer of any manufacturer or jobber. The first circular sent out will immediately check many of these impositions. It will be the policy of the company to furnish a letter to its members, to be sent out to their customers monthly. In this way it will be a constant reminder of these wrongs, and educative as to the importance of fair dealing.
>
> Another of its plans will be to furnish complaint slips to be filled out daily, sent into headquarters, compiled, and sent back to all of its members on the first day of each month. This will keep the entire trade informed as to the offenders.

The membership fee, according to the announcement, will be $10 a month. With the membership is furnished free all complaint slips and a thousand letters, circulars, and pamphlets monthly. If at the end of any month a firm becomes dissatisfied with the service rendered, it will be released from its membership fee.

While the necessity of some action to cure the evils mentioned was fully recognized, none of the local trade seen yesterday would express an opinion of the practicability of the scheme outlined.

## BUY ALLIS-CHALMERS PLANTS

### Reorganization Stockholders Pay $2,500,000 for the Properties.

MILWAUKEE, Feb. 3.—The Milwaukee and West Allis properties of the Allis-Chalmers Company were to-day sold by Gerry W. Hazelton, Special Master, to J. H. McClement of New York, Chairman of the Reorganization Committee, and representing the Buyers' Committee, for $2,500,000.

Mr. McClements's bid was the only one made. The sale was for the purpose of obtaining money with which to pay interest on outstanding first mortgage bonds in the receivership.

Attorneys for Nathan Elsmann of Boston, who fought against the receivership, served notice on the Special Master that if the motion by Elsmann to set aside the receivership, which was denied by Judge Geiger, should be reversed by the United States Court of Appeals, the sale would not be effective. To this the Special Master assented.

Otto H. Falk and Daniel W. Call have been acting in the capacity of receivers since May 28, 1912.

## SALESMEN TO FIND A HOME.

### Those in the Men's Wear Trade Have Society of 750.

According to H. A. Grosner, Chairman of the Publicity Committee of the Associated Traveling Salesmen of New York, that body now has a membership of 750 and expects to establish a home of its own shortly. The Directorate of the organization is composed of the traveling representatives of prominent manufacturers of men's wear, and only salesmen connected with such lines are eligible to membership.

The purpose of the organization, which at present has its headquarters in the Hotel St. Denis, Broadway and Eleventh Street, is to promote good fellowship among the representatives of men's wear lines and to work for the betterment of accommodations on the road. Harry Stenge is Secretary. An entertainment will shortly be given for the members and their friends.

## FIRST CLAFLIN SALE.

Despite the storm, a good number of local and out-of-town retailers attended the first of a series of ten special sales of dress goods yesterday at the H. B. Claflin Company, Worth and Church Streets, in which some $350,000 worth of assorted merchandise of this kind will be offered. Buying was active and generally satisfactory to the house.

Among the special lots offered at the sale were 50-inch, piece-dyed whipcords, at 45 cents a yard; 36-inch cotton-warp storm serges, in pencil stripes, at 14 cents; "Famous" Yorkshire suitings, 36 inches wide, at 23¾ cents, and 36-inch fancy mohairs, in assorted patterns, at 25 cents a yard. The second sale of the series will be held on Feb. 6.

## CONSULAR TRADE NOTES.

According to a statement of the Governor General of French West Africa, native production has increased enormously during the past few years. The exterior trade of the territories which form French West Africa amounted to $25,400,000 in 1901, $29,500,000 in 1905, and $51,900,000 in 1911, or an average annual gain in eleven years of $2,400,000 and in six years of $3,700,000. It is in these six years that the railway line from Kayes to the Niger has been in operation throughout its length.

Consul Edwin N. Gunsaulus of Johannesburg has compiled a list of the principal hospitals in the Transvaal, copies of which may be had on application to the Bureau of Foreign and Domestic Commerce at Washington.

A continued and growing interest is manifested in the exploitation of Madagascar graphite. In 1909 the quantity exported amounted to only 200 metric tons, valued at $14,320; in 1910, 554 tons, valued at $55,713, and in 1911, 1,281 tons, valued at $86,188. During the first six months of 1912 the quantity exported was 1,121 tons, valued at $60,246.

## RICE SITUATION TENSE.

### Supply Light and Holders Firm on Price Question.

According to present outlook the rice situation promises to become even more interesting than it has been in the last few weeks. The supply of both domestic and foreign varieties is inadequate to satisfy the requirements of the trade. Southern holders are refusing to sell, excepting at prices established by themselves, and business drags in consequence. Conditions are unquestionably unsatisfactory in nearly all positions, holders dominating the situation and compelling buyers to pay the outside price or go without stock.

Southern growers had a bad year, but the condition created has been made worse by the insistence of holders on obtaining their price. Mills are idle all through the South because they have been unable to obtain sufficient supplies to keep them busy, and trade in all departments has felt the pinch.

### BUSINESS NOTES.

The second annual dinner of the National Retail Dry Goods Association will be held this evening at the Hotel Astor. Senator Gore of Oklahoma, Mayor Gaynor, R. R. Hale, Vice President of the Panama-Pacific Exposition, and Dr. N. Dwight Hillis of Brooklyn will be among the speakers. Detective Burns will speak on "The Relation of the Detective to the Dry Goods Dealer" at the annual business meeting on Wednesday.

Imports of precious stones at the Port of New York in the week ended Jan. 25 came close to the million-dollar mark, being valued at $916,673. Jewelry and watch imports together totaled close to $45,000.

A meeting for the formal organization of the Society of American Fashions for American Women will be held at 4 o'clock to-day at the Hotel McAlpin, Broadway and Thirty-fourth Street. Admission is by invitation only.

## COMMODITIES MARKETS.

### Wheat Lower—Corn Closes Higher—Cotton Lower After Early Firmness.

Weather conditions caused declines in wheat, which were partially made up at the close. Snow fell over a large area. Corn was about steady at the opening, though final prices were ⅛ to ¼c net higher. Cotton showed considerable firmness during the early trading, but toward the end of session eased off and closed net unchanged to 6 points lower.

***

### WHEAT.

Developments in the wheat market were against holders, and prices at one time were ⅝@¾c below the final of Saturday, although at the close there was a partial recovery, and final figures were ¼@½c net lower. The principal depressing feature was a change in weather conditions in the West. Snow fell over quite a large area during Sunday and Sunday night, and, as temeperatures were higher, the fear of a crop scare appeared to have been dispelled for the time being at least, and operators who bought on the cold wave of Friday and Saturday disposed of some of their holdings. Operations were not of an aggressive character, however, and during the greater part of the day the market ruled quiet. The fear of unfavorable political developments in Europe undoubtedly acted as a shock against heavy selling, although the European markets were generally lower owing to libreal shipments. World's exports for the week were 15,728,000 bushels, compared with 11,840,000 bushels the previous week, and 7,712,000 bushels last year. The fact that Russia and the Danube were again shipping wheat in liberal quantities lad a tendency to confirm recent theories that there is a large amount of wheat to move in that country where shipments had been somewhat interrupted by the Balkan war. The visible supply of native wheat in the United States decreased 105,000 bushels for the week; compared with a decrease last week of 1,805,000 bushels, and a decrease of 756,000 bushels last year. Bonded wheat decreased 1,045,000 bushels. Export buds were said to be quite close to the market and sales were reported of thirty-five loads at all positions, although most of this was believed to be on old business. In the local market No. 2 red Winter wheat was quoted at $1.09¼, elevator, and $1.11, free on board, afloat; No. 1 Northern Spring, $1.00½, free on board, afloat.

WHEAT FUTURE MARKETS.

NEW YORK.

| | High. | Low. | Close. | Prev. Close. | Last Year. |
|---|---|---|---|---|---|
| May .... | 99 7-16 | 99⅛ | 99⅝ | 99 11-16 | $1.08¼ |
| July .... | .. | .. | 97½ | 97⅞ | 1.03⅛ |
| September | .. | .. | 95½ | 95⅝ | .. |

NEW YORK BONDED.

| | High. | Low. | Close. | Prev. Close. | Last Year. |
|---|---|---|---|---|---|
| May .... | 96¾ | 96¼ | 96⅝ | 96⅝ | .. |
| July .... | 96¾ | 96½ | 96⅝ | 96⅞ | .. |

CHICAGO.

| | High. | Low. | Close. | Prev. Close. | Last Year. |
|---|---|---|---|---|---|
| May .... | 93⅝ | 92⅞ | 93⅛ | 93⅝ | $1.04⅛ |
| July .... | 91⅞ | 90⅝ | 91 | 91⅜ | 97½ |
| September | 89¾ | 89⅜ | 89⅝ | 90 | 95⅛ |

### CORN.

The corn market was only about steady during the first part of the day, owing to the decline in wheat, but a steadier feeling developed late, and final prices were ⅛@¼c. net higher. Receipts at Western points were quite liberal, but this was offset by further complaints of dry weather in Argentina, where, according to private cables, the damage is believed to be about 20 per cent., and one authority estimated the exportable at from 80,000,000 to 100,000,000 bushels. Exporters were again in the market, and freight engagements amounted to about 100 loads. Some of this doubtless was on old export business, but it had a stimulating influence on values nevertheless. The visible supply increased 427,000 bushels, compared with an increase last year of 1,378,000 bushels. World's exports were 5,023,000 bushels, against 5,843,000 bushels last week and 4,943,000 bushels last year. Export corn in the local market was quoted at 56⅝c., free on board, afloat.

CHICAGO FUTURE MARKET.

| | High. | Low. | Last. | Prev. Close. | Last Year. |
|---|---|---|---|---|---|
| May ........... | 52⅝ | 52⅛ | 52½ | 52¼ | 69¼ |
| July ........... | 53⅛ | 53 | 53¼ | 53 | 68⅛ |
| September ..... | 54⅛ | 53⅞ | 54⅛ | 54 | 68⅜ |

### OATS.

There was little or no feature to the oats market, and in absence of aggressive trading the market was extremely narrow, closing net unchanged. The visible supply decreased 169,000 bushels, compared with a decrease last year of 686,000. The local cash market was steady; standard white quoted at 38c; No. 3, 38½c; No. 4, 37½c to 38c; natural white, 37c to 39c; white clipped, 37½c to 41c, all track.

CHICAGO FUTURE MARKET.

| | High. | Low. | Last. | Prev. Close. | Last Year. |
|---|---|---|---|---|---|
| May ........... | 34 | 34 | 34 | 34 | 52⅞ |
| July ........... | 34¼ | 34⅛ | 34⅛ | 34⅛ | 48⅜ |
| Sept. ......... | .. | .. | 34 | 34 | 42⅝ |

### PROVISIONS.

The provision market was rather heavy early in the day owing to commission house selling on liberal receipts of hogs and in sympathy with grain, but the monthly statement of stocks was rather bullish, and the market rallied and closed at the top. Receipts of hogs at Chicago were 47,000, estimated for Tuesday 30,000; Kansas City received 6,000 and Omaha 5,500.

CHICAGO FUTURE MARKET.

| | High. | Low. | Last. | Prev. Close. | Last Year. |
|---|---|---|---|---|---|
| Lard— | | | | | |
| May ..... | 10.22 | 10.15 | 10.22 | 10.17 | 9.40 |
| July ..... | 10.22 | 10.15 | 10.22 | 10.20 | 9.52½ |
| Ribs— | | | | | |
| May ..... | 10.25 | 10.15 | 10.25 | 10.17 | 8.80 |
| July ..... | 10.20 | 10.12 | 10.20 | 10.15 | 8.82½ |
| Pork— | | | | | |
| May ..... | 19.20 | 18.97 | 19.20 | 19.07 | 16.35 |
| July ..... | 19.15 | 18.97 | 19.15 | 19.05 | 16.55 |

### COTTON.

The cotton market showed considerable firmness during yesterday's early trading, and after opening 1 to 4 points higher sold about 7 to 10 points above Saturday's closing figures before the end of the first hour. Higher Liverpool cables than due, foreign buying, covering of shorts, and a little support from bullish trade sources seemed to account for this advance, but as soon as the close of the English market shut out arbitrage business the average of bearish sentiment became evident, with prices easing off and closing steady, net unchanged to 6 points lower.

The steadiness of Liverpool was explained by private cables as due to Continental buying and covering, which was supposed to be inspired by reduced estimates of the East Indian crop. Neither the firmness of the cables nor the bullish point contained in the reduced estimates of the India outturn served to stimulate any great volume of demand here. On the contrary, offerings increased on the early advance, and as prices eased off a few stop orders were uncovered. Following their execution the market steadied on covering and rallied to about the closing figures of Saturday, but subsequent fluctuations were irregular, and the close was within 2 or 3 points of the lowest.

More numerous complaints of delayed new crop preparations are reaching the trade, owing to the continued rain, but it is still too early in the season for such advices to make much impression on sentiment. Moreover, prominent spot handlers in the Eastern belt report that farm work is about up to the average at this date, with prospects for increased average and increased use of fertilizer. New Bedford advices reported less nervousness over the tariff situation, but say that the South is offering staple cottons more freely. And, notwithstanding last week's increased business at Fall River, one of the prominent Fall River printing companies has arranged a five-day per week working schedule until further notice. A big river front fire was reported at Savannah, but evidently involved no cotton. Southern spot markets as officially reported were generally unchanged. New Orleans will be closed to-day —Mardi Gras.

The local market for spot cotton was quiet, with prices 5 points lower, at 12.96c for middling upland; sales nil; delivered on contract, 700 bales.

The range of contract prices in the local market was as follows:

| | High. | Low. | Close. | Prev. Close. |
|---|---|---|---|---|
| February .... | ..... | ..... | 12.26@12.29 | 12.32 |
| March ....... | 12.37 | 12.25 | 12.27@12.28 | 12.29 |
| April ........ | 12.08 | 12.08 | 12.07@12.09 | 12.08 |
| May ......... | 12.16 | 12.04 | 12.07@12.08 | 12.08 |
| June ........ | ..... | ..... | 11.93@11.96 | 11.98 |
| July ........ | 12.09 | 11.95 | 11.97@11.98 | 11.99 |
| August ...... | 11.84 | 11.83 | 11.82@11.84 | 11.85 |
| September ... | 11.50 | 11.49 | 11.44@11.46 | 11.44 |
| October ..... | 11.44 | 11.35 | 11.37@11.38 | 11.37 |
| December .... | 11.41 | 11.38 | 11.38@11.39 | 11.38 |

### COTTONSEED OIL.

The volume of business in the cottonseed oil market was very small, but prices were steadier, closing at a net advance of 3 to 5 points. There was little evidence of pressure against crude, and during the day offers were extremely light and values were easily influenced by moderate buying, part of which was credited to refining interests. Trade conditions showed little or no change, the demand being of a routine character.

The range of contract prices in the local market was as follows:

| | High. | Low. | Close. | Prev. Close. |
|---|---|---|---|---|
| Spot ......... | .. | .. | 6.25@6.35 | 6.20 |
| February ...... | .. | .. | 6.27@6.30 | 6.24 |
| March ......... | 6.28 | 6.27 | 6.28@6.30 | 6.25 |
| April ......... | .. | .. | 6.27@6.30 | 6.23 |
| May ........... | 6.27 | 6.27 | 6.28@6.30 | 6.25 |
| June .......... | .. | .. | 6.28@6.31 | 6.31 |
| July .......... | 6.35 | 6.33 | 6.34@6.35 | 6.32 |
| August ........ | .. | .. | 6.35@6.40 | 6.32 |
| September ..... | 6.39 | 6.39 | 6.39@6.40 | 6.34 |

AMERICAN TELEPHONE & TELEGRAPH RIGHTS
Bought and Sold
Freeman & Company
Members New York Stock Exchange
Telephone 5089 John. 34 Pine St., N. Y. City.

Municipal Railroad Corporation 4% TO 6% BONDS
Selected for Conservative Investors.
LISTS MAILED UPON APPLICATION.
Lawrence Barnum & Co.
BANKERS
27 & 29 PINE STREET, NEW YORK.
Philadelphia Washington Boston

We Specialize in Units and Odd Lots of
International Harvester Corp'tion
International Harvester Co. of New Jersey
(When, as and if issued)
L. P. Cartier
30 Broad St. Telephone 6746-50 Broad.

LAWYERS TITLE INSURANCE & TRUST COMPANY
TRANSFER AGENTS & REGISTRARS
160 Broadway, Manhattan.
188 Montague Street, Brooklyn.

United States Mortgage & Trust Co.
New York
CAPITAL and SURPLUS $6,000,000
Personal and Business Accounts Invited

ENGINEERS.

Engineers Constructors
WCK
Westinghouse Church Kerr & Co.
10 Bridge Street
New York
Boston Detroit St. Louis
Chicago San Francisco Pittsburg

H. M. Byllesby & Co
Incorporated
Chicago: Insurance Exchange Bldg.
New York: Trinity Bldg.
Purchase, Finance, Construct and Operate Electric Light, Gas, Street Railway and Water Power Properties.
Examination and Reports.
Utility Securities Bought and Sold.

5% IS WHAT YOUR MONEY WILL EARN IN
GUARANTEED FIRST MORTGAGES
ON NEW YORK CITY REAL ESTATE
Legal investments for Trust Funds and Trust Estates. We have amounts from $500 to $100,000.
Our Booklet "A" Explains
Sent Upon Request
FIRST MORTGAGE GUARANTEE CO.
Bridge Plaza, N., L. I. City, N. Y.

### DISSOLUTION NOTICES.

TO WHOM IT MAY CONCERN.

Notice is hereby given that the copartnership heretofore conducted by the undersigned, under the firm name and style of M. & E. Bruckheimer, at 2,108 Third Av., Borough of Manhattan, New York City, has been dissolved by mutual consent on the 1st day of February, 1913.

Edwin Bruckheimer has withdrawn from the said business, which will be conducted in the future by Marcus Bruckheimer at the same place, under the name and style of M. & L. Bruckheimer.

All the existing obligations of M. & E. Bruckheimer have been assumed by Marcus Bruckheimer.

MARCUS BRUCKHEIMER,
EDWIN BRUCKHEIMER.

### CO-PARTNERSHIP NOTICES.

Notice is hereby given that on the 29th day of January, 1913, Mr. Maurice Goedman, the partner in the firm of Milnor & Goedman, steel importers, doing business at No. 17 Bridge Street, in the Borough of Manhattan, City of New York, withdrew therefrom and that Mr. Lloyd Milnor has taken over the entire assets of the copartnership and has assumed all of its liabilities and obligations and will continue said business under the firm name of Milnor & Goedman.

LLOYD MILNOR,
MAURICE GOEDMAN.

IN FINANCIAL DISTRICT
CORPORATION, LAW FIRM, STOCK EXCHANGE HOUSE
To Sublet for Five Years
From May 1, 1913
2,500 to 10,000 square feet of space
Northern Light, River View, Express Floor.
20-Story Modern Building
Apply Room 400
42 Broadway, New York City

American Telephone Conv. 4½s
Baltimore & Ohio Conv. 4½s
Norfolk & Western Conv. 4½s
St. Paul Conv. 4½s
and
RIGHTS
(When Issued)
Curtis & Sanger
MEMBERS
NEW YORK, BOSTON AND CHICAGO STOCK EXCHANGES
49 WALL STREET
Boston New York Chicago

WE SPECIALIZE IN
AMERICAN MACHINE & FOUNDRY
Leonard Snider & Co.
RECTOR 496 60 BROADWAY

WE SPECIALIZE IN
AMERICAN POWER & LIGHT
STOCKS
CHANDLER BROS. & CO
MEMBERS NEW YORK STOCK EXCHANGE
Specialists in PUBLIC UTILITY ISSUES
111 Broadway, N. Y. Phone 8450 Rector

American Sugar
RIGHTS
Dominick Bros. & Co.
Tel. 6570 Hanover. 49 Wall Street.

International Nickel Common
Armat Motion Picture Co.
Dome Mines Co.
LINDLEY & CO.
Members New York Stock Exchange.
Tel. 66 Rector. 100 Broadway, N. Y.

E. & C. Randolph
Members New York Stock Exchange
111 Broadway, New York.
Bond and Open Market Securities Department.
T. F. SHIELDS, Mgr.
Dealers in Investment and Other Securities of the United States, Canada, and Mexico.

Wis., Minn. and Pacific 4% C't'fs.
@ 35 flat
A. E. FITKIN & CO.
25 Broad Street. 560 Broad.
UNLISTED SECURITIES DEPT.

American Finance & Securities Co.
Timber Bonds
5 Nassau St., New York.

FOR SALE:
Paterson & Passaic Gas & E. Co. 1st Con. 5s, 1949
Gas & Elec. Co. of Bergen County Con. 5s, 1949
N. J. & Hudson River Ry. & Ferry Co. 4s, 1950
W. E. R. SMITH & CO.
20 BROAD ST., NEW YORK.

Hendrickson, Hall & Co.
Members New York Stock Exchange
71 Broadway New York
Investment Bonds and Stocks
also
Unlisted Securities of all Kinds

FRED'K F. MARQUAND
Member of Consolidated Stock Ex. of N. Y.
Tel. 3030 Broad. 59 Broad St., N. Y.
STOCKS AND BONDS
For Investment or on Margin.
FRACTIONAL LOTS

Public Utility Securities
Yielding Over 5%
Circular on Request
Meikleham & Dinsmore
Engineers and Bankers
437 Chestnut St. 25 Broad St. 60 State St.
Philadelphia New York Boston

SIMON BORG & CO.
BANKERS
No. 20 Nassau St., New York
INVESTMENT SECURITIES

Consolidated Rubber Tire Com.
Consolidated Rubber Tire Pfd.
Cons. Rubber Tire Debentures
(Kelly-Springfield Tires)
GEO. V. COX
Tel. 5215—Rector. 20 Broad St., N. Y.

### PROPOSALS.

CONTRACT 146.

SEALED BIDS will be received by the Board of Water Supply at its offices, seventh floor, 165 Broadway, New York, until 11 A. M. on Tuesday, February 11, 1913, for Contract 146, for furnishing and delivering valves, hydraulic cylinders, piping, and appurtenances for City tunnel of Catskill Aqueduct in the City of New York.

At the above place and time the bids will be publicly opened and read. Pamphlets containing information for bidders and contract drawings can be obtained at the above address by depositing the sum of Ten dollars ($10) for each pamphlet. For further particulars see Information for Bidders.

CHARLES STRAUSS, President;
CHARLES N. CHADWICK,
JOHN F. GALVIN,
Commissioners of the Board of Water Supply.
JOSEPH P. MORRISSEY, Secretary.

OPPORTUNITY offered by long established International Banking House, N. Y. City, to two industrious young men, college graduates preferred, to learn the bond business. Salary to start nominal, but prospects for advancement excellent. Address Bankers, Room 61, 6 Wall St., N. Y. City.

### SINKING FUND, CHICAGO PNEUMATIC TOOL CO. FIVE PER CENT. FIRST MORTGAGE GOLD BONDS

The LAWYERS TITLE INSURANCE AND TRUST COMPANY, successors to the Central Realty Bond and Trust Company, as Trustee under the above-described Mortgage, to secure said bonds, hereby gives notice that there is on deposit with it the sum of Thirty-four thousand four hundred forty four and 67-100 Dollars ($34,444.67) to be used for the purposes of the Sinking Fund, as provided in Article 3, Section 1, of said Mortgage. Tenders are invited for the sale of the above-described Bonds to the Trustee at a price not exceeding 105 and accrued interest, sufficient to exhaust said fund. The Trustee reserves the right to reject any or all bids.

Sealed tenders should be marked "Offer of Bonds for Sinking Fund, etc.," and will be opened at the office of the Trustee, No. 160 Broadway, New York City, on the 20th day of February, 1913, at 12 o'clock noon.

LAWYERS TITLE INSURANCE AND TRUST COMPANY, Trustee,
By ARCHIBALD FORBES, Treasurer.

TO THE HOLDERS OF FIRST MORTGAGE BONDS OF THE NEW JERSEY COMPANY:

Franklin Trust Company, Trustee of the above Mortgage, holds Five Thousand Six Hundred Eleven & 34-100 Dollars ($5,611.34) to invest for the Sinking Fund. Offers to sell Bonds marked "Offers of Bonds of The New Jersey Company" will be received at the office of the Franklin Trust Company, 166 Montague Street, Brooklyn, up to ten o'clock A. M. on the 18th day of March, 1913, when the same will be opened. The Trustee reserves the right to reject any offers not deemed advantageous to the Sinking Fund.

FRANKLIN TRUST COMPANY, Trustee.
(Signed) By ARTHUR KING WOOD,
January 31, 1913. President.

THE SECOND NATIONAL BANK OF ST. Paul, located at St. Paul, in the State of Minnesota, is closing its affairs. All noteholders and other creditors of the Association are therefore hereby notified to present all notes and other claims for payment.

C. H. BUCKLEY, Cashier.
Dated December 27th, 1912.

### MEETINGS AND ELECTIONS.

**American Gas & Electric Company.**
NOTICE OF ANNUAL MEETING.

Notice is hereby given that the Annual Meeting of the stockholders of AMERICAN GAS & ELECTRIC COMPANY will be held at the office of the Company, 30 Church Street, in the City of New York, New York, on Tuesday, the 18th of February, 1913, at 12 o'clock noon, for the transaction of any and all business that may come before the meeting, including the election of five Directors for the term of three years, and considering and voting upon the approval and ratification of all contracts, acts, proceedings, elections, and appointments of the Board of Directors, Executive Committee, and Officers of this Company, since the last annual meeting of the Company, shown by the minutes of said Board of Directors and Executive Committee, which will be open for inspection of stockholders at said meeting.

FRANK B. BALL, Secretary.
New York, February 4th, 1913.

**CITY INVESTING COMPANY,**
165 Broadway, New York.

The annual meeting of the stockholders of the City Investing Company, for the election of a Board of Directors and appointment of Inspectors of Election and for the transaction of such other business as may come before the meeting, will be held at the office of the Company, No. 165 Broadway, in the Borough of Manhattan, City of New York, on Wednesday, February 19th, 1913, at 12 o'clock noon. Polls open from 12 to 1 P. M. The transfer books of the Company will be closed from the close of business, Saturday, February 15th, 1913, until the morning of Friday, February 21st, 1913. MORRIS B. MEAD, Secretary.

THE ANNUAL MEETING OF THE STOCKholders of Harris & Harrington, for the purpose of electing Directors and Inspectors of election, and transacting such other business as may properly come before the meeting, will be held on the 13th day of February, 1913, at 2 o'clock in the afternoon, at the office of the company, 12 Barclay St., in the City of New York, County of New York, and State of New York.

The transfer books will remain closed from the 13th day of February until the 14th day of February, 1913.

JAMES HUDE NEILSON, Sec'y.

**The Delaware, Lackawanna & Western R. R. Co.**
New York, January 30, 1913.

The Annual Meeting of the stockholders for the election of managers and officers of this Company and for the transaction of such other business as may come before such meeting, will be held at No. 90 West Street, New York City, on Tuesday, February 25, 1913.

The polls will open at ten o'clock and close at eleven o'clock A. M.

The transfer books will close on February 15th and reopen on February 26, 1913.

ARTHUR D. CHAMBERS,
Secretary and Treasurer.

**Old Dominion Steamship Company.**

The Annual Meeting of the Stockholders of this Company, for the election of Directors and for the transaction of such other business as may be necessary or proper, will be held at the principal offices of the Company, Pier 25, North River, in the City of New York, on Tuesday February 11th, 1913, at twelve M., and the polls will be closed at one P. M. The stock transfer books will be closed ten days prior to the date of meeting.

W. L. WOODROW, Secretary.

**OAKLAND CLUB COMPANY,**
45 Wall St., New York, Jan. 28, 1913.

Notice is hereby given that the Annual Meeting of the Stockholders will be held at the office of the Company, 45 Wall Street, New York City, on Tuesday, February 11th, 1913, at 2:30 P. M., for the election of Directors and for the transaction of such other business as may properly come before the meeting. M. M. GRAHAM, Secretary.

The Annual Meeting of the stockholders of the Merrow Machine Company of New York will be held Tuesday, February 11th, 1913, at 2 P. M., at their office, 467 Broadway, cor. Grand St., New York City, for the election of officers and the transaction of any other business proper to be done at said meeting.

ANNUAL MEETING STOCKHOLDERS Orange County Onion Co., Inc., Saturday, February 8th, three P. M., 99 Warren Street.

### DIVIDENDS.

A DIVIDEND OF ONE DOLLAR AND FIFTY cents ($1.50) per share has been declared on the capital stock of this Company, payable March 15, 1913, to stockholders of record at the close of business February 20th, 1913.

For purposes of this dividend the transfer books will be closed rom 5 P. M., Feb. 20, to 9 A. M., March 17, 1913.

All communications regarding payment or change of address should be sent to this office not later than Feb. 20, 1913.

CHAS. I. WILLIAMS, Secretary.

116TH SEMI-ANNUAL CASH DIVIDEND
**ILLINOIS CENTRAL RAILROAD CO.**

The Board of Directors has this day declared a regular semi-annual dividend of three and one-half per cent. (3½%) in cash, payable March 1st, 1913, to the holders of the Capital Stock of the Illinois Central Railroad Company as registered at the close of business, Monday, February 10th, 1913.

D. R. BURBANK, Secretary.
New York, January 29th, 1913.

**SAVOY OIL CO.**
New York, February 3d, 1913.

A dividend of five (5) cents and an extra dividend of five (5) cents per share was this day declared on the stock of this company, payable February 20th, 1913, to stockholders of record at the close of business February 10th, 1913.

DAVE S. JOSEPH, Sec'y and Treas.

**Fundamental Industry**

WE suggest for investment

**The 7% Cumulative Preferred Stock**

of the oldest and most prosperous corporation in its line—a fundamental industry.

Net earnings 1912, 25.22% on preferred.

Four-year average, 23.18%.

Good-will not capitalized; net tangible assets after all debts $203 per share.

Net quick assets, $124 per share. 3% Sinking Fund.

THE COMMON STOCK IS $300 PER SHARE BID.

Price to yield approximately 7%.

*Current Quotations and Particulars on request.*

**Eastman, Dillon & Co.**

Members New York Stock Exchange

Investment Bankers

71 Broadway New York

**Prudent Investors Compare Results**

For the benefit of those investors who investigate before they invest we have issued a revised edition of our booklet,

"The Most Satisfactory Bonds"

This booklet shows, in charted diagrams, which make comparisons easy, interesting and profitable, the relative returns to the investor from different classes of bonds.

*You can see at a glance why the banks have increased their holdings of this class of bonds by sending for Booklet AG-79.*

**N. W. Halsey & Co**

49 Wall Street, New York

Philadelphia Chicago San Francisco

**From the Investor's Standpoint**

The bond we are offering at $840, paying $40 yearly interest, yields 4¾ per cent on the money invested. This bond increases in value each year, and in twenty years is redeemable at $1,000, or $160 more than the purchase price—it helps you to save. Send for Offering D No. 5, describing a First Mortgage underlying Bond which is a legal investment for savings and trust funds.

**A. B. Leach & Co.**

Investment Securities

Chicago Boston Buffalo 149 Broadway New York London Philadelphia Baltimore

**Harris, Forbes & Co**

Successors to

**N. W. Harris & Co**

New York

Pine Street, Cor. William

NEW YORK

Government Municipal Railroad and Public Utility **Bonds for Investment**

**"Conditions Affecting Railroad Bond Values"**

We have compiled a booklet on the above subject which should be read by all those interested in investment securities, and will be pleased to mail copy on request.

**Miller & Company**

BANKERS

Members New York Stock Exchange

29 Broadway New York

**INVESTORS**

Bonds Legal for Savings Banks and Trust Funds in New York State Yielding 4.20 to 4.50%

*Circular to investors on request.*

**Estabrook & Co.**

Members New York Stock Exchange Boston Stock Exchange

24 Broad St., New York

**Hollister, Fish & Co.**

BANKERS

Members N. Y. Stock Exchange

Investment Securities

Interest Allowed on Deposits

27 & 29 Pine Street

Telephone John 3900

**Am. Sugar Rts.**

**Nat. Sugar Com. (W. I.)**

**Norfolk & Western Rts.**

**Thompson, Towle & Co.,**

Members New York Stock Exchange

34 Wall St., N. Y. Phone 5300 Rector.

# FINANCIAL MARKETS

## Stocks Quiet and Prices Lower—Union Pacific Plan Modified.

The decision in the Minnesota rate case, for which Wall Street has been looking for months, was not handed down yesterday. The Union Pacific plan, which the financial district had understood for several days was on the point of completion was not formally announced and there was nothing in the day's news from abroad which seemed to supply solid ground for hope that the threatened resumption of hostilities between the Balkan States and Turkey would be avoided.

It was a day of negative rather than of positive influences in the stock market, and prices did what was perhaps to be expected under the circumstances, receded fractionally. There were some exceptions to the declines, but in a few instances losses were shown which considerably exceeded the general average, but as a whole there was little life in the market. United States Steel was weak, showing a net loss for the day of a full point. American Can stocks, less actively traded in than on any day within a week, showed net losses of 2½ points in the common, and ¾ in the preferred. The Stock Exchange is looking to the stockholders' and Directors' meetings to-day to supply another link in the chain of events which has lately brought the trading in these stocks into prominence of such kind as it has been. Having looked for a much more important pronouncement from the Supreme Court the stock market paid relatively little attention to the day's interesting decision in the United Shoe Machinery case. Many in the financial district were disposed to regard as exaggerated the statement that this decision represented a big defeat for the Government. These were at least not disposed with any too great assurance to draw inferences regarding other pending anti-trust suits from the Court's decision in this case.

The European markets were not greatly disturbed over the close approach of the time when fighting was to be resumed in Southeastern Europe, barring some happy turn of events at the last moment which would hold the opposing forces in check. There was, perhaps, some hope that this morning's news would be of a postponement of fighting and of a promise of re-opening of peace negotiations rather than of a resumption of battle. But the relative calm of the markets abroad and of our own so far as it was governed by this particular situation may also have been due to a feeling that even if fighting were resumed it would soon become sufficiently difficult for both sides to assume success of a further effort on the part of the great powers to restore peace.

The Union Pacific plan was understood yesterday to be undergoing important modifications. The chances now seem to be that all of the Union Pacific's Southern Pacific holdings will be sold for cash, probably at a price in the neighborhood of par, and that both Union and Southern Pacific shareholders will have the right to subscribe to the stock which the Union Pacific will sell. So little seemed left to be done on the plan that the financial district was counting confidently yesterday upon formal announcement of the terms within a few days.

### MONEY AND EXCHANGE.

Money on call loaned on Stock Exchange collateral at 2½@2¾ per cent. with the last loan at 2½ per cent. Most of the day's business was done at 2½ per cent.

Time money rates were 3½@3¾ per cent. for sixty days, 3¾@4 per cent. for ninety days, and 4@4¼ per cent. for four months, and 4@4½ per cent. for five and six months.

Commercial paper was quoted at 4½@5 per cent. for best names.

Clearing House exchanges, $335,181,718; balances, $29,986,837; Sub-Treasury debit balance, $1,441,785.

The local banks have lost $2,870,000 on their Sub-Treasury operations since Friday.

### FOREIGN RATES

Discount rates abroad yesterday were: London, 4⅞ per cent. for short bills and 4⅝ per cent. for three months bills; Paris, 4 per cent., and Berlin, 4½ per cent. Money was 4½@4¾ per cent. in London, and 5 per cent. in Berlin for the settlement.

The Paris check rate on London was 25 francs 21½ centimes, and the Berlin check rate on London was 20 marks 49 pfennigs.

Foreign exchange rates at the points noted were quoted as follows at the close of business yesterday:

### CABLE AND SIGHT RATES.

London—Cable, $4.8790; demand, $4.8740.

Paris—Cable, 5.16⅝, plus 1-64; check, 5.17½, plus 1-64.

Berlin—Cable, 95¼; check, 95⅛, plus 1-32.

Switzerland—Cable, 5.20, plus 1-32; check, 5.20, minus 1-16.

Holland—Cable, 40.33; check, 40.29.

Belgium—Cable, 5.20; check, 5.20⅝, plus 1-32.

### SIXTY AND NINETY DAY BILLS.

London—Bankers', 60 days, $4.8315; 90 days, $4.8125.

London—Commercial, 60 days, 4.83; 90 days, 4.81.

Paris—Commercial, 60 days, 5.21¼, minus 1-16; 90 days, 5.23⅛, minus 1-16.

Berlin—Commercial, 60 days, 94¼; 90 days, 93⅞.

### DOMESTIC EXCHANGE RATES.

Boston, par; Chicago, 10c premium; St. Louis, 5c premium; St. Paul, 55c premium; San Francisco, 10c premium; Montreal, 31¼c premium.

### SILVER QUOTATIONS.

Bar silver was 3-16d higher in London, at 28 11-16d, and ½c lower in New York, at 62⅝c per ounce.

### STOCK MARKET AVERAGES.

The average quotations of twenty-five leading railroad and twenty-five industrial issues and of these two groups of stocks combined:

**1913.**

| | High. | Low. | Mean. | Last. | Change. |
|---|---|---|---|---|---|
| **RAILROADS.** | | | | | |
| Jan. 27 | 89.28 | 88.94 | 89.11 | 89.13 | —.45 |
| Jan. 28 | 89.85 | 89.28 | 89.56 | 89.65 | +.52 |
| Jan. 29 | 89.83 | 89.25 | 89.54 | 89.51 | —.14 |
| Jan. 30 | 90.33 | 89.51 | 89.92 | 89.91 | +.40 |
| Jan. 31 | 90.17 | 89.62 | 89.89 | 89.88 | —.03 |
| Feb. 1 | 89.89 | 89.59 | 89.73 | 89.72 | —.16 |
| Feb. 3 | 89.96 | 89.50 | 89.73 | 89.62 | —.10 |
| **INDUSTRIALS.** | | | | | |
| Jan. 27 | 63.28 | 62.92 | 63.10 | 63.19 | +.13 |
| Jan. 28 | 64.38 | 63.20 | 63.79 | 64.20 | +1.01 |
| Jan. 29 | 64.40 | 63.82 | 64.11 | 64.04 | —.16 |
| Jan. 30 | 65.07 | 64.24 | 64.65 | 64.70 | +.63 |
| Jan. 31 | 64.90 | 64.18 | 64.59 | 64.56 | —.14 |
| Feb. 1 | 64.53 | 64.24 | 64.38 | 64.47 | —.09 |
| Feb. 3 | 64.64 | 64.24 | 64.44 | 64.34 | —.13 |
| **COMBINED AVERAGE.** | | | | | |
| Jan. 27 | 76.28 | 75.93 | 76.10 | 76.16 | —.16 |
| Jan. 28 | 77.11 | 76.24 | 76.67 | 76.92 | +.76 |
| Jan. 29 | 77.11 | 76.53 | 76.82 | 76.77 | —.15 |
| Jan. 30 | 77.70 | 76.87 | 77.28 | 77.30 | +.53 |
| Jan. 31 | 77.53 | 76.90 | 77.24 | 77.22 | —.08 |
| Feb. 1 | 77.21 | 76.91 | 77.05 | 77.09 | —.13 |
| Feb. 3 | 77.30 | 76.87 | 77.08 | 76.98 | —.11 |

**February Range in 1911 and 1912.**

| | High. | | Low. | | Last. |
|---|---|---|---|---|---|
| **RAILROADS.** | | | | | |
| 1912 | 90.31 | Feb. 28 | 88.74 | Feb. 1 | 90.12 |
| 1911 | 97.49 | Feb. 6 | 92.65 | Feb. 24 | 93.80 |
| **INDUSTRIALS.** | | | | | |
| 1912 | 63.06 | Feb. 20 | 61.74 | Feb. 1 | 62.48 |
| 1911 | 67.71 | Feb. 6 | 65.09 | Feb. 6 | 66.31 |
| **COMBINED FIFTY STOCKS.** | | | | | |
| 1912 | 76.61 | Feb. 20 | 75.24 | Feb. 1 | 75.84 |
| 1911 | 82.60 | Feb. 6 | 78.87 | Feb. 24 | 80.05 |

**This Year's Range to Date.**

| | Open. | High. | | Low. | | Last. |
|---|---|---|---|---|---|---|
| Railroad | 90.68 | 91.41 | Jan. 9 | 88.14 | Jan. 17 | 89.62 |
| Industrials | 66.76 | 67.08 | Jan. 2 | 61.87 | Jan. 17 | 64.34 |
| Comb. aver. | 78.72 | 79.10 | Jan. 9 | 75.00 | Jan. 17 | 76.98 |

**Year's Range in 1912.**

| | Open. | High. | Low. | Last. |
|---|---|---|---|---|
| | Jan. 2. | Oct. 4. | Dec. 16. | Dec. 31. |
| Railroads | 91.43 | 97.28 | 88.30 | 90.27 |
| | Jan. 2. | Sept. 30. | Feb. 1. | Dec. 31. |
| Industrial | 64.00 | 74.50 | 61.74 | 66.13 |
| Combined av. | 77.51 | 85.82 | 85.24 | 78.10 |

**Year's Range in 1911.**

| | Open. | High. | Low. | Last. |
|---|---|---|---|---|
| | Jan. 3. | June 26. | Sept. 23. | Dec. 30. |
| Railroads | 91.79 | 99.61 | 84.40 | 91.37 |
| | Jan. 3. | June 5. | Sept. 25. | Dec. 30. |
| Industrials | 62.05 | 60.76 | 54.75 | 63.83 |
| | Jan. 3. | June 26. | Sept. 25. | Dec. 30. |
| Combined av. | 77.37 | 84.41 | 69.57 | 77.60 |

# TOPICS IN WALL STREET.

### St. Paul's Improvement.

The December statement of the St. Paul was published both in the old way, showing the results on the old line and on the Puget Sound extension separately, and for the entire system. The latter statement shows a continuance through December of the remarkable improvement made so far in the current year over like periods of 1911-12. December revenues were $8,407,041, an increase of $1,695,117, or a little better than 25 per cent. The net made a gain of $700,000, and the balance after interest charges, which amounted to $1,689,000, shows a gain of $557,000.

⁂

### Can Weakens.

After its rocket-like rise of the past fortnight, it was not surprising to see the American Can issues sell off yesterday, in anticipation of the announcement of back dividends so long anticipated. There was a range of 3⅜ between the high and low for the common and the issue closed with a net loss of 2½. The preferred sold off ¾.

⁂

### Uncertainty Prolonged.

It has been the habit of the market lately to show a little accession of strength in the forenoons preceding the meeting of the Supreme Court, and to sell off on the announcement that no decision has been handed down in the Minnesota rate case. This programme is evidently carried out on the assumption that the court is ultimately going to decide in the road's favor, which would be a big bull card, and that each delay that the court meets without publishing the good news takes the "edge" from the news for a time. In other words, having set their minds on a favorable decision, the announcement that the court had not said anything about the case has come as a regular Monday disappointment to the traders. The court began a three-week recess after yesterday's meeting, so that one element of uncertainty can be disregarded until the last Monday of this month.

⁂

### Rock Island Looks Up.

Both issues of Rock Island made a faint response yesterday to a rather vague tip that something in the company's favor might be looked for shortly. The preferred sold up to 44, and closed at 43 with a gain of ¾, while the common sold at 24⅝, afterward relapsing to 23⅝. The Rock Island Directors were to have met to-day, but it was found yesterday that there were enough absentees from the city to make it impossible to get a quorum, and the meeting was postponed. Rock Island usually enjoys an advance after a rise in the other Reid-Moore issues.

⁂

### Interest in Col. F. & I.

The activity of Colorado Fuel & Iron common and the exceptional strength of the preferred stock in Saturday's trading was attributed in some quarters of the Street to the speculative attraction of the company's deferred dividends. The expected disposition of Can preferred's obligations to stockholders has naturally caused hungry eyes to turn toward the 74 per cent. or so back payments on Fuel & Iron preferred, but no talk has gained a serious hearing that anything is going to be done about them soon. The stock climbed from 151 to 155, a new high record, on sales of 300 shares Saturday, and the common issue rose 3¼ points on transactions involving 7,525 shares. There were no sales of the preferred yesterday and the common lost a point. The preferred stock calls for 8 per cent. per annum, which has not been paid in full since 1903. Last year the Directors declared a dividend of 5 per cent., payable in two installments. The second payment was made early last month.

⁂

### Soft Spot in the Market.

Those traders who were sufficiently self-persuasive on Saturday to buy Southern Pacific with the expectation that terms for the sale of Union Pacific's holdings of that stock would be public property by Monday morning, found a soft spot in the market at the opening yesterday. A good-sized crowd surrounded the post, but buying orders were few and far between. The first hundred shares offered went down by eighths from 107½, Saturday's closing figure, to 106½ before they were taken. Then 1,000 shares, in 100 and 200 share lots, appeared and found buyers only at 106. Some of these were stop-loss orders, apparently, for thereafter the quotation steadied and moved back for a recovery of most of the early decline.

### SHORT TERM NOTES.

| | | —Maturity.— | | Bid. | Ask. | Yield. |
|---|---|---|---|---|---|---|
| Amal. Copper | 5 | Apr., | 1913 | 100⅛ | 100¼ | 3.25 |
| Am. Loco. | 5 | Oct., | 1913 | 100 | 100¼ | 4.52 |
| Am. Loco. | 5 | Oct., | 1914 | 99⅞ | 100¼ | 4.62 |
| Ann Arbor | 5 | May, | 1913 | 97½ | 99 | 8.50 |
| Austrian Govt. | 4½ | July,'14-'15 | | 97½ | 97¾ | 5.90 |
| Balt. & Ohio | 4½ | June, | 1913 | 100 | 100¼ | 3.85 |
| Bos. & Maine | 5 | Feb. 3, | '14 | 100⅛ | 100¼ | 4.75 |
| Brook. R. T. | 5 | July, | 1918 | 96⅝ | 97 | 5.60 |
| Ches. & Ohio | 4½ | June, | 1914 | 99⅛ | 99⅜ | 4.90 |
| Chi. & Alton | 5 | Mar. 15,'13 | | 99⅞ | 100⅛ | 3.50 |
| Chi. & W. I. | 5 | Sep., | 1915 | 99⅞ | 100 | 5.00 |
| Chi. Elev. Rys. | 5 | July, | 1914 | 98½ | 98⅞ | 6.00 |
| Cin., H. & D. | 4 | July, | 1913 | 99⅞ | 100 | 4.00 |
| Erie | 6 | Apr. 8, | '14 | 100⅞ | 100⅞ | 5.25 |
| Erie | 5 | Oct., | 1914 | 99⅛ | 100 | 5.00 |
| Erie | 5 | Apr., | 1915 | 98⅞ | 99⅛ | 5.40 |
| Gen. Motor | 6 | Oct., | 1915 | 99⅛ | 100⅛ | 5.65 |
| Gen. Rubber | 4½ | July, | 1915 | 97⅝ | 98¼ | 5.45 |
| Hocking Val. | 4½ | Nov., | 1913 | 99⅞ | 100¼ | 4.30 |
| Hudson Cos. | 6 | Oct. 15, | '13 | 98½ | 99½ | 6.75 |
| Ill. Central | 4½ | July, | 1914 | 99⅞ | 99⅞ | 4.60 |
| Int. & Gt. Nor. | 5 | Aug., | 1914 | 98⅜ | 99 | 5.70 |
| Int. Harv. | 5 | Feb. 15, | '15 | 100⅝ | 100⅞ | 4.70 |
| K. C. Ry. & L. | 5 | May, | 1913 | 89½ | 91 | 25.00 |
| K. C. Ry. & L. | 6 | Sep., | 1912 | 89 | 91 | .. |
| Lack. Steel | 5 | Mar., | 1915 | 95¼ | 95¾ | 7.20 |
| Met. St. Ry. of Kan. City | 5 | May, | 1913 | 94 | 97 | 14.00 |
| Mex. M. Com. | 4½ | Sep., | 1913 | 97½ | 98½ | 7.80 |
| Mich. Central | 4 | Mar., | 1913 | 99⅞ | 100⅛ | 3.00 |
| Minn. & St. L. | 6 | Feb., | 1914 | 98 | 98½ | 7.50 |
| Mo., K. & T. | 5 | May, | 1913 | 100 | 100¼ | 4.00 |
| Mo. Pacific | 5 | June, | 1914 | 97¼ | 97¾ | 6.80 |
| Mont. Tr. & P. | 6 | Apr., | 1915 | 99⅞ | 100¼ | 5.90 |
| Nat. Rys. Mex. | 4½ | June, | 1913 | 98⅝ | 99 | 7.50 |
| N. Y. C. & H.R. | 4½ | Mar., | 1914 | 99⅝ | 100 | 4.50 |
| N. Y. C. & H.R. | 4½ | May, | 1915 | 99⅝ | 100 | 4.55 |
| N. Y., N.H. & H. | 5 | Dec., | 1913 | 100⅛ | 100⅜ | 4.55 |
| St. L. & S. F. | 5 | June, | 1913 | 99⅞ | 100¼ | 4.80 |
| St. L. & S. F. | 6 | Sep., | 1913 | 99⅞ | 100¼ | 6.00 |
| Southern Ry. | 5 | Feb., | 1916 | 99⅛ | 99⅝ | 5.10 |
| Sulzb. & Sons | 6 | June, | 1916 | 98⅝ | 99⅝ | 6.20 |
| U. S. Sm. R.M. | 5 | Aug., | 1914 | 99 | 100 | 5.00 |
| Union Typewr. | 5 | Jan., | 1916 | 97⅝ | 98 | 5.75 |
| Utah Co. | 6 | Apr., | 1917 | 100 | 100½ | 5.80 |
| West. E. & M. | 5 | July, | 1913 | 100 | 100⅛ | 4.00 |
| West. E. & M. | 6 | Aug., | 1913 | 100⅝ | 101 | 4.00 |
| West. Md. | 5 | July, | 1915 | 98 | 98½ | 5.50 |

### NEW YORK CITY BONDS.

| | Yesterday. Bid. | Yesterday. Asked. | Saturday. Bid. | Saturday. Asked. |
|---|---|---|---|---|
| 4½s, May, 1957, inter. | 104½ | 104⅞ | 104⅝ | 104⅞ |
| 4½s, Nov., 1957, inter. | 104½ | 104⅞ | 104⅝ | 104⅞ |
| 4½s, May, 1917, inter. | 101 | 102 | 101⅛ | 101⅝ |
| 4½s, Nov., 1917, inter. | 101 | .. | 101 | .. |
| 4½s, Mar., 1930-60, int. | 100⅛ | 100⅜ | 100⅛ | 100⅜ |
| 4¼s, Mar., 1962, inter. | 99⅛ | 99⅜ | 99⅛ | 99⅜ |
| 4¼s, Sept., 1960, inter. | 99⅛ | 99⅜ | 99⅛ | 99⅜ |
| 4s, May, 1959, inter. | 97⅛ | 97⅜ | 97 | 97⅜ |
| 4s, Nov., 1958, inter. | 97⅛ | 97⅜ | 97 | 97⅜ |
| 4s, May, 1957, inter. | 97⅛ | 97⅜ | 97 | 97⅜ |
| 4s, Nov., 1956, reg. | 95⅛ | 96⅛ | 95⅛ | 96⅛ |
| 4s, Nov., 1955, reg. | 95⅛ | 96⅛ | 95⅛ | 96⅛ |
| 4s, Nov., 1936, reg. | 95⅛ | 96⅛ | 95⅛ | 96⅛ |
| 4s, 1918-1919, inter. | 98⅞ | 100 | 98⅞ | 100 |
| 3½s, Nov., 1954-5, int. | 85 | 85⅝ | 85 | 85⅝ |
| 3½s, May, 1954, coup. | 85 | 85⅝ | 85 | 85⅝ |
| 3½s, 1950-1954, reg. | 84⅞ | 85⅝ | 84⅞ | 85⅝ |

### BOSTON BANK STATEMENT.

*Special to The New York Times.*

BOSTON, Feb. 3.—Following is the weekly statement of the Boston Clearing House banks:

| | Feb. 1, '13. | Decrease for Wk. | Feb. 3, '12. |
|---|---|---|---|
| Loans | $223,021,000 | $4,071,000 | $230,296,000 |
| Circulation | 8,142,000 | *187,000 | 7,913,000 |
| Deposits | 186,380,000 | 1,086,000 | 196,737,000 |
| Due banks | 82,933,000 | 2,338,000 | 91,257,000 |
| U. S. deposits | 931,000 | *63,000 | 3,220,000 |
| Res. agents | 39,767,000 | 2,348,000 | 41,240,000 |
| Ex. clearing | 16,432,000 | *193,000 | 20,587,000 |
| Due fr. banks | 26,920,000 | 1,330,000 | 24,342,000 |
| 5 p. c. fund | 390,500 | 2,000 | 403,750 |
| Legal tender | 4,095,000 | 400,000 | 4,131,000 |
| Specie | 25,952,000 | 2,733,000 | 30,778,000 |
| Surplus | 3,700,143 | 3,160,000 | 7,379,000 |
| Sur., N. Y. | 13,390,143 | 2,800,000 | 12,210,000 |

*Increase.

# OUTSIDE SECURITIES

## Standard Oil of New Jersey Feature in Curb Trading, Due to Dividend Declaration.

The feature in the trading in outside securities yesterday was Standard Oil of New Jersey, of which 650 shares sold. On the news of the $40 distribution the stock advanced from 430 to 448, and then reacted to 435. The bond market was quiet, and final prices showed changes of small fractions, with most activity in Norfolk & Western convertible 4½s.

⁂

Transactions reported yesterday were:

| Sales. | | Open. | High. | Low. | Last. |
|---|---|---|---|---|---|
| | **INDUSTRIALS.** | | | | |
| 200 | Brit.-Am. Tob. | 24¾ | 24⅞ | 24⅝ | 24⅞ |
| 350 | Emerson-Brant | 66 | 66½ | 66 | 66½ |
| 100 | Man. Sh. Co. p | 102½ | 102½ | 102½ | 102½ |
| 1,800 | Manhat. Trans. | 1¼ | †1⅜ | 1¼ | 1 5-16 |
| 4,000 | *Mays Oil | 24 | 25 | 23 | 23 |
| 500 | Puebla S. & R. | 2¼ | 2¼ | 2¼ | 2¼ |
| 650 | St. Oil of N. J. | 432 | 448 | 430 | 435 |
| 400 | ‡U. Cigar Stores of Am. | 108½ | 108½ | 108 | 108 |
| 500 | U. S. Hair pf. | 10¼ | 10⅝ | 10¼ | 10⅝ |
| | **MINING STOCKS.** | | | | |
| 7,500 | Alas. G. Mines. | 15½ | 16⅛ | 15½ | 15⅞ |
| 760 | Bessie Gold Dr. | 8¼ | 8¾ | 8⅛ | 8¾ |
| 100 | Bes. G. Dr. pf. | 9 | 9 | 9 | 9 |
| 4,000 | *Big Four | 84 | 86 | 84 | 85 |
| 800 | Braden Copper | 9⅝ | 9¾ | 9⅝ | 9⅝ |
| 1,000 | *C. O. D. Con. | 7½ | 7½ | 7½ | 7½ |
| 30 | Davis-Daly Cop. | 1⅛ | 1⅛ | 1⅛ | 1⅛ |
| 1,000 | Dia. Bl. Butte | 4 | 4 | 4 | 4 |
| 300 | El Paso Con. | 6¼ | 6¼ | 6¼ | 6¼ |
| 1,400 | Ely Con. | 12 | 12 | 12 | 12 |
| 200 | Florence | 43 | 43 | 43 | 43 |
| 2,500 | Giroux Mining | 3 | 3 1-16 | 2⅞ | 3 1-16 |
| 200 | Halifax Tonopah | 1⅛ | 1 3-16 | 1⅛ | 1 3-16 |
| 2,500 | *Jumbo Exten. | 32 | 33 | 32 | 33 |
| 1,000 | Kerr Lake | 3 3-16 | 3 3-16 | 3 3-16 | 3 3-16 |
| 200 | Nevada Hills | 1⅜ | 1⅜ | 1⅜ | 1⅜ |
| 100 | Nipissing M. Co. | 9 | 9 | 9 | 9 |
| 500 | *North Butte D. | 5-16 | 5-16 | 5-16 | 5-16 |
| 1,600 | Ohio Copper | ¾ | 13-16 | ¾ | 13-16 |
| 700 | Stewart | 1⅜ | 1 13-16 | 1⅜ | 1⅜ |
| 200 | Tonopah Exten. | 2 | 2 | 2 | 2 |
| 4,700 | Tonopah Merger. | 87 | 88 | 87 | 87 |
| 2,500 | West End Con. | 1⅜ | 1⅜ | 1⅜ | 1⅜ |
| 5,000 | *Wett. Silver M. | 18 | 20 | 18 | 20 |
| | **LISTED PROSPECTS—MINING COMPANIES.** | | | | |
| 600 | *Mutual M. & L. | 68 | 68 | 68 | 68 |
| 1,100 | *N. J. Mines Co. | 17 | 17 | 17 | 17 |
| | **BONDS.** | | | | |
| $11,000 | Brook. R. T. 5% notes | 96⅞ | 96 15-16 | 96⅞ | 96 15-16 |
| 6,000 | N.Y. City 4¼s, 1960 | 99 11-16 | 99 11-16 | 99 11-16 | 99 11-16 |
| 5,000 | N.Y. City 4¼s, 1962 | 99⅝ | 99⅝ | 99⅝ | 99⅝ |
| 35,000 | Norfolk & W. cv. 4½s, w.i. | 107⅛ | 107¼ | 107⅛ | 107¼ |
| 20,000 | West. Pac. 5s. | 87⅛ | 87¼ | 87⅛ | 87¼ |

*Sells cents per share. †Odd lots. ‡Ex div.

Issues not traded in were quoted thus:

| | Feb. 3. Bid. | Feb. 3. Asked. | Feb. 1. Bid. | Feb. 1. Asked. |
|---|---|---|---|---|
| **INDUSTRIALS.** | | | | |
| *Allied Securities Co. | 83 | 85 | 83 | 85 |
| Am. Writing Paper | 2 | 2¼ | 2 | 2¼ |
| A. G. & W. I., pf. | 11 | 12 | 11 | 12 |
| Bay State Gas | ½ | 9-16 | ½ | 9-16 |
| Borden's Cond. Milk | 119 | 120 | 119 | 120 |
| Borden's Cond. M. pf. | 106½ | 108 | 106½ | 108 |
| Brown Shoe | 55 | 56 | 55 | 56 |
| Brown Shoe pf. | 97 | 99 | 97 | 99 |
| Con. Rubber Tire | 20 | 25 | 20 | 25 |
| Con. Rubber Tire pf. | 70 | 80 | 70 | 80 |
| Emerson-Brant. pf. | †97¼ | 98½ | 97¼ | 98½ |
| Havana Tobacco | 4 | 5 | 4 | 5 |
| Havana Tobacco pf. | 8 | 15 | 8 | 15 |
| Houston Oil | 19 | 21 | 19 | 21 |
| Houston Oil pf. | 65 | 69 | 65 | 69 |
| Inter. Rubber T. ctfs. | 8 | 9½ | 8 | 9½ |
| Lehigh Val. Coal S. Co. | 220 | 230 | 220 | 230 |
| Marconi of Amer. new. | 5⅝ | 6 | 5⅝ | 5⅞ |
| N. Y. Transportation | 4 | 5 | 4 | 5 |
| Oil Fields of Mexico | 1⅜ | 1⅞ | 1⅜ | 1⅞ |
| Otis Elevator | 76 | 78 | 76 | 78 |
| Otis Elevator pf. | 99 | 102 | 99 | 102 |
| Pennsylvania Textile | 24 | 25 | 24 | 25 |
| Standard Oil, old | 1,170 | 1,210 | 1,170 | 1,210 |
| Tobacco Products | 120 | 140 | 120 | 140 |
| Tobacco Products pf. | 95 | 97 | 95 | 97 |
| U. C. S. Co. of Am. pf. | 116½ | 118½ | 116½ | 118½ |
| U. S. Hair | 7½ | 8⅜ | 7½ | 8½ |
| U. S. Light & Heat | 11 | 12 | 11 | 12 |
| U. S. Light & Heat pf. | 70 | 75 | 70 | 75 |
| Willys Overland | 70 | 71 | 70½ | 71 |
| Willys Over. pf. | 98½ | 99½ | 98½ | 99 |
| **MINING STOCKS.** | | | | |
| *Beaver Consolidated | 39 | 41 | 39 | 41 |
| British-Columbia Cop. | 4¼ | 4½ | 4¼ | 4½ |
| Buffalo Mines | 2¼ | 2⅝ | 2¼ | 2⅝ |
| Butte-New York | 1½ | 1⅝ | 1¼ | 1⅝ |
| Con. Arizona Smelting | ⅜ | ½ | ⅜ | ½ |
| Diamond Field Daisy | 4 | 5 | 4 | 5 |
| First National | 2 | 2¼ | 2 | 2¼ |
| Gold Hill | ⅛ | ¼ | ⅛ | ¼ |
| Greene-Cananea | 8⅝ | 9 | 8⅝ | 8⅞ |
| *Greenwater | 5 | 6 | 5 | 6 |
| La Rose Consolidated | 3 | 3¼ | 3 | 3¼ |
| Mason Valley | 8¼ | 9 | 8½ | 9 |
| Mines of America | 3 | 3¼ | 3 | 3¼ |
| McKinley-Darragh | 1 15-16 | 2 1-16 | 2 | 2 1-16 |
| Pacific Smelters | ⅛ | 3-16 | ⅛ | 3-16 |
| South Utah M. & S. | ¼ | ⅜ | ¼ | ⅜ |
| Tri-Bullion | 7-16 | 9-16 | 7-16 | 9-16 |
| Tularosa | ¾ | ⅞ | ¾ | ⅞ |
| †Tuolumne Copper | 3⅛ | 3¼ | 3 | 3¼ |
| United Copper | 1½ | 2½ | 1½ | 2½ |
| United Copper pf. | 6 | 12 | 6 | 12 |
| Yukon Gold Mines | 3 | 3¼ | 3 | 3¼ |
| **LISTED PROSPECTS—MINING COMPANIES.** | | | | |
| Chesterfield Copper | 10 | 12 | 12 | 14 |
| Lightning C.-G. D. | 2¼ | 2½ | 2¼ | 2½ |
| South Live Oak | 1½ | 2½ | 1½ | 2½ |
| **BONDS.** | | | | |
| Braden Copper 6s | 185 | 190 | 190 | 195 |
| Braden Copper 7s, old | 185 | 190 | 190 | 195 |
| Braden Copper 7s, new | 185 | 190 | 190 | 195 |
| Canada Southern 5s | 107¼ | 107½ | 107¼ | 107½ |

*Cents per share. †Odd lots.

### STANDARD OIL QUOTATIONS.

| | Monday. Bid. | Monday. Asked. | Saturday. Bid. | Saturday. Asked. |
|---|---|---|---|---|
| Anglo-Am. Oil | 19 | 20 | 19½ | 20½ |
| Atlantic Refining | 695 | 700 | 690 | 695 |
| Borne-Scrymser | 235 | 255 | 225 | 250 |
| Buckeye Pipe Line | 174 | 177 | 174 | 177 |
| Chesebrough Mfg. | 625 | 650 | 625 | 650 |
| Colonial Oil | 130 | 140 | 130 | 140 |
| Continental Oil | 1800 | 1850 | 1650 | 1750 |
| Crescent Pipe Line | 65 | 70 | 65 | 70 |
| Cumberland Pipe Line | 85 | 90 | 90 | 95 |
| Eureka Pipe Line | 380 | 385 | 380 | 385 |
| Galena-Signal Oil | 300 | 310 | 300 | 310 |
| Galena-Signal Oil pf. | 134 | 139 | 133 | 140 |
| Indiana Pipe Lines | 145 | 150 | 145 | 150 |
| National Transit | 53 | 54 | 53 | 54 |
| New York Transit | 340 | 350 | 340 | 350 |
| Northern Pipe Line | 120 | 125 | 118 | 122 |
| Ohio Oil | 132 | 135 | 132 | 135 |
| Prairie Oil & Gas | 330 | 335 | 330 | 335 |
| Solar Refining | 670 | 680 | 670 | 680 |
| Southern Pipe Line | 273 | 278 | 268 | 275 |
| South Penn. Oil | 990 | 1010 | 900 | 910 |
| S.W.Penn Pipe Lines | 170 | 175 | 170 | 175 |
| Standard Oil (Cal.) | 190 | 192 | 190 | 192 |
| Standard Oil (Ind.) | 350 | 355 | 350 | 355 |
| Standard Oil (Kan.) | 480 | 490 | 475 | 480 |
| Standard Oil (Ky.) | 460 | 470 | 385 | 395 |
| Standard Oil (Neb.) | 305 | 315 | 300 | 310 |
| Standard Oil (N. J.) | 434 | 436 | 430 | 435 |
| Standard Oil (N. Y.) | 650 | 660 | 660 | 670 |
| Standard Oil (Ohio) | 290 | 300 | 285 | 290 |
| Standard Oil subsid. "en bloc" | 730 | 760 | 730 | 760 |
| Swan & Finch | 230 | 240 | 225 | 235 |
| Union Tank Line | 80 | 82 | 75 | 77 |
| Vacuum Oil | 175 | 180 | 175 | 170 |
| Washington Oil | 33 | 38 | 33 | 38 |
| Waters-Pierce Oil | 1400 | 1500 | 1400 | 1500 |

### TOBACCO STOCKS.

| | Feb. 3. Bid. | Feb. 3. Asked. | Feb. 1. Bid. | Feb. 1. Asked. |
|---|---|---|---|---|
| British-American | 24½ | 24⅞ | 24¾ | 24⅞ |
| Conley Foil | 290 | 300 | 290 | 300 |
| Johnson Tinfoil & Met. | 180 | 190 | 180 | 190 |
| J. S. Young | 175 | 183 | 175 | 183 |
| MacAndrews & Forbes | 194 | 198 | 194 | 198 |
| P R.-Am. Tobacco | 250 | 260 | 250 | 260 |
| P. R.-Am. T., 6% scrip | 145 | 160 | 145 | 160 |
| R. J. Reynolds | 260 | 270 | 260 | 270 |
| Tobacco Products | 120 | 140 | 120 | 140 |
| Tobacco Prod. Co. pf. | 95 | 97 | 95 | 97 |
| United Cigar Stores | 107½ | 108 | 108 | 108½ |
| United Cigar Stores pf. | 117 | 119 | 117 | 119 |

### PUBLIC UTILITY SECURITIES.

| | Bid. | Asked. |
|---|---|---|
| American Light & Traction com. | 405 | 410 |
| American Light & Traction pf. | 108 | 111 |
| Adirondack Electric Power com. | 19 | 21 |
| Adirondack Electric power pf. | 59 | 61 |
| American Gas & Electric com. | 81 | 84 |
| American Gas & Electric pf. | 45 | 47 |
| American Power & Light com. | 73 | .. |
| American Power & Light pf. | 84 | 86 |
| American Public Utilities com. | 63 | 66 |
| American Public Utilities pf. | 76 | 78 |
| Appalachian Power Co. | 23 | 24 |
| Appalachian Power Co. pf. | 73½ | 75 |
| Cities Service com. | 118 | 121 |
| Cities Service pf. | 87 | 89 |
| Commonwealth P. R. & L. com. | 68 | 70 |
| Commonwealth P. R. & L. pf. | 89 | 91 |
| Denver Gas & Electric gen. 5s | 93 | 95 |
| Electric Bond & Share pf. | 99 | 100 |
| Electric Bond Deposit pf. | 75 | 78 |
| Empire District Electric 5s | 84 | 88 |
| Empire District Electric pf. | 80 | 84 |
| Federal Light & Traction com. | 30 | 34 |
| Federal Light & Traction pf. | 80 | 84 |
| Federal Utilities Co. Inc., com. | .. | 41 |
| Federal Utilities Co., Inc., pf. | 70 | 77 |
| Gas & Electric Securities com. | 50 | 50 |
| Gas & Electric Securities pf. | 92 | 96 |
| Lincoln Gas & Electric | 29 | 31 |
| Montana Power Co. com. | 44 | 46 |
| Montana Power Co. pf. | 100 | 101½ |
| Montgomery Light & W. P. 5s | 82 | 86 |
| Northern States Power com. | 24 | 25 |
| Northern States Power pf. | 84½ | 86 |
| Ozark Power & Water Co. com. | 54 | 56 |
| Pacific Gas & Electric com. | 60 | 63 |
| Pacific Gas & Electric pf. | 90 | 92 |
| Republic Ry. & Light Co. com. | 25 | 27 |
| Republic Ry. & Light Co. pf. | 77 | 80 |
| Standard Gas & Electric com. | 21½ | 22 |
| Standard Gas & Electric pf. | 49 | 50 |
| Tennessee Ry., Lt. & Power Co. | 22¼ | 24¼ |
| Tennessee Ry., Lt. & Power pf. | 77¼ | 78 |
| Union Ry., Gas & Electric com. | 63 | 66 |
| Union Ry., Gas & Electric pf. | 78 | 80 |
| United Light & Rys. com. | 85 | 89 |
| United Light & Rys. 1st pf. | 80 | 84 |
| United Light & Rys. 2d pf. | 73 | 77 |
| United Utilities Co. | 37 | 40 |
| United Utilities Co. pf. | 100 | 102½ |
| Utah Securities | 24 | 25 |
| Utilities Improvement com. | 63 | 65 |
| Utilities Improvement pf. | 75 | 77 |
| Western Power com. | 20 | 23 |
| Western Power pf. | 47 | 51 |

# STOCKS OUT OF TOWN.

## BALTIMORE.

| Sales. | STOCKS. | High. | Low. | Last. |
|---|---|---|---|---|
| 10 | A. C. L. rights | 3⅛ | 3⅛ | 3⅛ |
| 50 | Baltimore Elec. pf. | 46¾ | 46¾ | 46¾ |
| 65 | Continental Trust | 218 | 217½ | 218 |
| 65 | Con. Power com | 118½ | 118½ | 118½ |
| 450 | Con. Power pf. | 120¼ | 120 | 120 |
| 20 | Hous. Oil pf. tr. ctfs. | 64¾ | 64¼ | 64¼ |
| 10 | Mercantile Bank | 43 | 43 | 43 |
| 230 | Mer. & Mech. Bank | 32 | 32 | 22 |
| 20 | Maryland Casualty | 106 | 106 | 106 |
| 25 | Munsey Trust | 101 | 101 | 101 |
| 125 | Penn. Water & Power | 69½ | 69½ | 69½ |
| 70 | United Railways | 23½ | 23½ | 23½ |
| 50 | Union Bank | 140 | 140 | 140 |
| | **BONDS.** | | | |
| $1,000 | Anacostia & Pot. 5s | 98¾ | 98¾ | 98¾ |
| 2,000 | Baltimore Elec. 5s | 99⅝ | 99⅝ | 99⅝ |
| 1,000 | Charles. City Rys. 5s | 103¼ | 103¼ | 103¼ |
| 4,000 | Con. Power 4s | 90 | 89¾ | 90 |
| 3,000 | Con. Gas. 5s | 107¼ | 107¼ | 107¼ |
| 4,000 | Con. Coal ref. 5s | 93¼ | 93¼ | 93¼ |
| 8,000 | Cotton Duck 5s | 77 | 77 | 77 |
| 1,000 | Fairmont Coal 5s | 96¼ | 96¼ | 96¼ |
| 5,000 | G. B. S. Brew. inc. | 10 | 10 | 10 |
| 2,000 | G. B. S. Brew. 4s | 48 | 48 | 48 |
| 1,000 | Gary & Inter. coll. 6s | 98½ | 98½ | 98½ |
| 10,000 | Houston Oil Div. ctfs. | 80 | 80 | 80 |
| 5,000 | Jam. C. & C., G. C.5s | 94 | 94 | 94 |
| 2,000 | Jack. Gas. 5s, 1942 | 96 | 96 | 96 |
| 4,000 | N. O., M. & C. 5s | 86¼ | 86¼ | 86¼ |
| 1,000 | Norf. & At. term. 5s | 94¼ | 94¼ | 94¼ |
| 3,000 | United Rys. inc. | 62¾ | 62¾ | 62¾ |

## BOSTON.

| Sales. | MINING. | High. | Low. | Last. |
|---|---|---|---|---|
| 15 | Adventure | 4⅝ | 4⅝ | 4⅝ |
| 130 | Amalgamated | 73¾ | 72⅞ | 73 |
| 1,600 | American Zinc | 32 | 31⅝ | 31⅝ |
| 150 | Arizona Com'l | 3⅝ | 3½ | 3½ |
| 643 | Boston & Corbin | 7 | 6½ | 7 |
| 50 | Butte & Bal. | 3⅛ | 3 | 3 |
| 1,470 | Butte & Superior | 36¼ | 35 | 35¾ |
| 130 | Calumet & Arizona | 66½ | 65¾ | 65¾ |
| 29 | Calumet & Hecla | 500 | 495 | 498 |
| 20 | Chino | 42¾ | 42¾ | 42¾ |
| 115 | Copper Range | 48 | 47¾ | 47¾ |
| 320 | East Butte | 14½ | 14¼ | 14½ |
| 2,420 | Giroux | 3⅛ | 3 | 3⅛ |
| 275 | Granby | 69 | 69 | 69 |
| 280 | Greene-Cananea | 8⅝ | 8⅝ | 8⅝ |
| 10 | Hancock | 21 | 21 | 21 |
| 25 | Indiana | 15 | 15 | 15 |
| 30 | Island Creek | 55½ | 55½ | 55½ |
| 20 | Island Creek pf. | 85 | 85 | 85 |
| 30 | Isle Royale | 29 | 28¼ | 29 |
| 190 | Kerr Lake | 3¼ | 3⅛ | 3¼ |
| 375 | Keweenaw | 3 | 2¾ | 3 |
| 200 | Lake | 20¼ | 19¼ | 20 |
| 10 | La Salle | 4¾ | 4¾ | 4¾ |
| 25 | Mason Valley | 8¼ | 8¼ | 8¼ |
| 205 | Mayflower | 12½ | 12 | 12½ |
| 25 | Miami | 23⅞ | 23⅞ | 23⅞ |
| 10 | Michigan | 1¾ | 1¾ | 1¾ |
| 56 | Mohawk | 55 | 54 | 54 |
| 35 | Nevada Con. | 18¼ | 18¼ | 18¼ |
| 140 | Nipissing | 9 | 8⅞ | 9 |
| 223 | North Butte | 31¼ | 30⅝ | 30⅝ |
| 555 | North Lake | 2½ | 2⅜ | 2½ |
| 45 | Ojibway | 2⅝ | 2⅝ | 2⅝ |
| 75 | Old Dominion | 49½ | 49½ | 49½ |
| 10 | Osceola | 97 | 97 | 97 |
| 2,015 | Pond Creek | 27 | 25⅞ | 26⅝ |
| 37 | Quincy | 74 | 74 | 74 |
| 150 | Santa Fe | 2⅜ | 2¼ | 2⅜ |
| 105 | Shannon | 12½ | 12⅜ | 12⅜ |
| 25 | St. Mary's Land | 43 | 43 | 43 |
| 5,035 | Superior & Boston | 4 | 3½ | 4 |
| 130 | Superior | 31⅝ | 31⅜ | 31⅜ |
| 15 | Tuolumne | 3 1-16 | 3 1-16 | 3 1-16 |
| 100 | U. S. Smelting | 41 | 41 | 41 |
| 83 | U. S. Smelting pf. | 49½ | 49⅛ | 49⅛ |
| 120 | Utah Con. | 10½ | 10¼ | 10⅜ |
| | **RAILROADS.** | | | |
| 4 | Boston & Albany | 212 | 212 | 212 |
| 139 | Boston Elevated | 111⅞ | 111⅝ | 111⅝ |
| 20 | Bos. El. rcts., 1st pd. | 35¼ | 35¼ | 35¼ |
| 35 | Bos. El. rcts., full p. | 110 | 110 | 110 |
| 2 | Boston & Maine | 96 | 95 | 96 |
| 243 | Maine Cent. rights | 2½ | 2¼ | 2½ |
| 138 | Mass. Electric pf. | 77¾ | 77½ | 77½ |
| 154 | N. Y., N. H. & H. | 129⅝ | 129¼ | 129½ |
| 200 | Pennsylvania R. R. | 60⅞ | 60⅝ | 60⅞ |
| 10 | West End St. R. R. | 80½ | 80½ | 80½ |
| | **TELEPHONES.** | | | |
| 2,218 | American | 132¼ | 131⅞ | 132¼ |
| 67,538 | American rights | 65c | 57c | 58c |
| 6 | New England | 157 | 157 | 157 |
| | **MISCELLANEOUS.** | | | |
| 100 | Am. Agr. Chem. | 54 | 54 | 54 |
| 11 | Am. Pneu. Service | 4 | 4 | 4 |
| 21 | Am. Pneu. Serv. pf. | 21½ | 21½ | 21½ |
| 24 | American Sugar | 117¾ | 117½ | 117¾ |
| 34 | American Sugar pf. | 117 | 117 | 117 |
| 7,600 | Am. Sugar rights | 20c | 16c | 17c |
| 223 | Am Woolen pf. | 79⅝ | 78 | 78 |
| 10 | Col. Fuel & Iron | 40⅜ | 40⅜ | 40⅜ |
| 30 | Dominion Coal pf. | 111⅝ | 111⅝ | 111⅝ |
| 75 | East Boston Land | 13½ | 13½ | 13½ |
| 10 | Edison | 281 | 281 | 281 |
| 50 | Ga. Ry. & Elec. | 125½ | 125½ | 125½ |
| 23 | Ga. Ry. & Elec. pf. | 83 | 83 | 83 |
| 80 | General Electric | 142¾ | 142¾ | 142¾ |
| 10 | General Elec. fract. | 14.40 | 14.20 | 14.20 |
| 94 | Mass. Gas | 92 | 91½ | 91⅞ |
| 76 | Mass. Gas pf. | 92 | 91½ | 91½ |
| 7 | Mergenthaler | 217 | 217 | 217 |
| 10 | Pullman | 162 | 162 | 162 |
| 100 | Reece Buttonhole | 15 | 15 | 15 |
| 116 | Swift & Co. | 106 | 105⅝ | 105⅞ |
| 27 | Torrington | 27¾ | 27¾ | 27¾ |
| 2 | Torrington pf. | 28 | 28 | 28 |
| 23 | United Fruit | 177 | 176⅞ | 177 |
| 9,827 | United Shoe Machy. | 55¼ | 50 | 54¾ |
| 461 | United Shoe Mach. pf. | 28½ | 27⅞ | 27⅞ |
| 1,360 | U. S. Steel | 65 | 63⅞ | 64¼ |
| 5 | U. S. Steel pf. | 109 | 109 | 109 |
| | **BONDS.** | | | |
| $2,000 | Am. Tel. & Tel. 4s | 89 | 89 | 89 |
| 1,000 | C., B. Q. joint 4s | 95⅝ | 95⅝ | 95⅝ |
| 1,000 | General Motor 6s | 99⅞ | 99⅞ | 99⅞ |
| 1,000 | K. C., Ft. S. & M. 5s | 112½ | 112½ | 112½ |
| 1,000 | K. C. M. R. & B. 5s | 101⅛ | 101⅛ | 101⅛ |
| 5,000 | Western T. & T. 5s | 100⅝ | 100⅝ | 100⅝ |

### BOSTON CURB CLOSING PRICES.

| | Bid. | Asked. | | Bid. | Asked. |
|---|---|---|---|---|---|
| Alaska Gold | 15⅝ | 15⅞ | Houghton | 5½ | 6½ |
| Begole | 1¾ | 2 | La. Rose | 3 1-16 | 3 3-16 |
| Bohemia | 2½ | 3 | Majestic | 41 | 43 |
| Boston Ely | 80 | 85 | Mex. Met. | 1 9-16 | 1 11-16 |
| Butte Cent. | 8¼ | 8⅝ | Nev. Doug. | 2½ | 2 9-16 |
| Butte & L. | 35 | 37 | New Baltic | 95 | 100 |
| Cactus Cop. | 8 | 10 | Ohio | 80 | 82 |
| Calaveras | 3⅛ | 3¼ | Oneco | 1½ | 2 |
| Chief Con. | 1 9-16 | 1⅝ | Raven | 20 | 22 |
| Con. Ariz. | 36 | 45 | South Lake | 7 | 7¼ |
| Davis-Daly | 1¾ | 1⅞ | S. W. Miami | 3 | 4 |
| First Nat'l | 2⅛ | 2¼ | U. Verde Ex. | 80 | 84 |
| Hollinger | 15 | 15½ | | | |

## CHICAGO.

| Sales | STOCKS. | High. | Low. | Last. |
|---|---|---|---|---|
| 610 | Am. Can | 43⅛ | 40¼ | 40¼ |
| 200 | Am. Can pf. | 127½ | 126½ | 126½ |
| 25 | Am. Tel. & Tel. | 132 | 132 | 132 |
| 20 | Booth Fisheries | 65¼ | 65¼ | 65¼ |
| 35 | Chicago Pneu. Tool | 51¼ | 51 | 51 |
| 10 | Chi. Ry. Series 1 | 92 | 92 | 92 |
| 150 | Chi. Ry. Series 2 | 25 | 25 | 25 |
| 10 | Chi. Ry. Series 4 | 4 | 4 | 4 |
| 10 | Chi. Title & Trust | 208 | 208 | 208 |
| 45 | Common. Edison | 142½ | 142¼ | 142¼ |
| 65 | Corn Prod., reg. | 15½ | 15 | 15 |
| 65 | Diamond Match | 110¼ | 110 | 110 |
| 60 | Illinois Brick | 73½ | 73 | 73 |
| 50 | Nat. Carbon | 119 | 119 | 119 |
| 115 | Quaker Oats | 262 | 254 | 262 |
| 15 | Quaker Oats pf. | 106¾ | 106¾ | 106¾ |
| 263 | Sears-Roebuck | 207 | 205⅝ | 205⅝ |
| 130 | Swifts | 106¼ | 106¼ | 106¼ |
| 400 | U. S. Steel | 64⅜ | 64 | 64 |
| 25 | *Union Carbide | 190 | 190 | 190 |
| 25 | Woolworth | 103⅞ | 103⅞ | 103⅞ |
| | **BONDS.** | | | |
| $5,000 | Armour 4½s | 91¾ | 91¾ | 91¾ |
| 20,000 | City Rys. 5s | 101¾ | 101¾ | 101¾ |
| 10,000 | City & Conng. Ry. 5s | 86 | 86 | 86 |
| 14,000 | Chicago Ry. 5s | 100⅛ | 100⅛ | 100⅛ |
| 1,000 | Chicago Ry. Bs | 86½ | 86½ | 86½ |
| 2,000 | Chi. Tel. 5s | 101¾ | 101¾ | 101¾ |
| 5,000 | Common. Elec. | 102¼ | 102¼ | 102¼ |
| 25,000 | Common. Edison 5s | 103⅛ | 103 | 103 |
| 5,000 | Ogden Gas 5s | 96¼ | 96¼ | 96¼ |
| 13,000 | Public Service 5s | 97⅜ | 97⅛ | 97⅜ |

*Ex dividend.

## PHILADELPHIA.

| Sales. | STOCKS. | High. | Low. | Last. |
|---|---|---|---|---|
| 505 | Am. Milling | 2⅛ | 1⅞ | 1⅞ |
| 643 | Cambria Steel | 51¼ | 51 | 51 |
| 475 | Con. Trac. of N. J. | 74¾ | 74 | 74¼ |
| 31 | Elec. Storage | 53¾ | 53½ | 53¾ |
| 1,620 | Gen. Asphalt | 42¾ | 42 | 42 |
| 355 | Gen. Asphalt pf. | 77⅝ | 77 | 77 |
| 100 | Harwood Electric | 30 | 30 | 30 |
| 840 | Ins. of N. A. | 22⅛ | 22 | 22 |
| 5 | Lake Superior | 30 | 30 | 30 |
| 57 | Lehigh Valley R. R. | 81 | 80½ | 81 |
| 960 | Lehigh Valley Tran. | 17¾ | 17½ | 17½ |
| 265 | Lehigh Val. Trans. pf. | 34 | 34 | 34 |
| 5 | Minehill | 57 | 57 | 57 |
| 11 | Penn. Salt | 107 | 106½ | 107 |
| 1 | Penn. Steel pf. | 93 | 93 | 93 |
| 563 | Penn. Railroad | 61⅛ | 60 13-16 | 60 13-16 |
| 67 | Phila. Co. | 49⅛ | 49⅛ | 49⅛ |
| 143 | Phila. Co. pf. | 43¼ | 43 | 43 |
| 4,130 | Phila. Electric | 24½ | 24¼ | 24⅜ |
| 85 | Phila. R. T. ctfs. | 27½ | 27½ | 27½ |
| 70 | Phila. Traction | 84⅛ | 83 | 84 |
| 1,035 | Reading | 83¼ | 82¾ | 82 15-16 |
| 1,550 | Tonopah Belmont | 8⅛ | 8 | 8 |
| 208 | Union Traction | 51 | 50⅞ | 51 |
| 2,137 | United Gas Imp | 91¼ | 90⅝ | 91⅜ |
| 7,428 | U. S. Steel | 65⅛ | 64 | 64¼ |
| 2 | U. S. Steel pf. | 108⅝ | 108⅝ | 108⅝ |
| 10 | Warwick Iron & Steel. | 10½ | 10½ | 10½ |
| 50 | West Jer. & Seashore. | 51⅜ | 51⅜ | 51⅜ |
| 100 | York Railways | 13⅛ | 13⅛ | 13⅛ |
| | **BONDS.** | | | |
| $5,000 | Baldwin Loco. 1st 5s | 103½ | 103½ | 103½ |
| 1,000 | Beth. Steel 6s | 117 | 117 | 117 |
| 13,000 | Con. Trac. N. J. 5s | 103⅛ | 103⅛ | 103¼ |
| 1,000 | Elec. & People 4s | 85 | 85 | 85 |
| 1,000 | Equitable Illum. 5s | 106 | 106 | 106 |
| 5,000 | Harwood Elec. 6s | 100¼ | 100¼ | 100¼ |
| 1,000 | Keystone Tel. 1st 5s | 89½ | 89½ | 89½ |
| 6,000 | Lehigh Valley gen. 4s | 96½ | 96⅜ | 96⅜ |
| 1,000 | Phila. Co. Con. 5s | 96 | 96 | 96 |
| 2,000 | Phila. Elec. 4s | 83¼ | 83 | 83¼ |
| 2,000 | Phila. El. & Gold 5s | 103½ | 103½ | 103½ |
| 2,000 | Phila. & Erie 4s | 99¼ | 99¼ | 99¼ |
| 1,000 | Reading Ext. Imp. 4s | 99¼ | 99¼ | 99¼ |
| 31,000 | Reading gen. 4s | 97¼ | 97¼ | 97¼ |
| 1,000 | Reading gen. 4s, reg. | 96½ | 96½ | 96½ |
| 4,000 | Schuylkill R. E. S. 4s | 99¼ | 99⅛ | 99⅛ |
| 1,000 | Standard Gas 6s | 100¼ | 100¼ | 100¼ |
| 2,000 | Uni. Ry. 4s | 75 | 75 | 75 |

## PITTSBURGH.

| Sales. | STOCKS. | High. | Low. | Last. |
|---|---|---|---|---|
| 10 | Am. Sewer Pipe | 12¾ | 12¾ | 12¾ |
| 10 | Cons. Ice | 9 | 9 | 9 |
| 75 | Crucible pf. | 95 | 95 | 95 |
| 10 | Harbison-Walker | 70⅜ | 70⅜ | 70⅜ |
| 33 | Ind. Brewing | 3⅜ | 3⅜ | 3⅜ |
| 110 | Ind. Brewing pf. | 27 | 27 | 27 |
| 450 | La Belle | 51⅞ | 51⅝ | 51⅞ |
| 100 | La Belle pf. | 125½ | 124 | 125 |
| 275 | Mfrs. L. & H. | 51⅛ | 50½ | 50½ |
| 10 | Fireproofing pf. | 29½ | 29½ | 29½ |
| 75 | Osage & Oklahoma | 62½ | 62 | 62 |
| 155 | Ohio Fuel Oil | 16⅜ | 15¾ | 15¾ |
| 177 | Pure Oil | 15⅛ | 15⅛ | 15⅛ |
| 15 | Pittsburgh Brewing | 8 | 8 | 8 |
| 170 | West Penn. Tr. | 37½ | 37 | 37½ |
| 30 | Westinghouse Mach. | 30⅜ | 30⅜ | 30⅜ |
| 74 | Westinghouse A. B. | 140 | 139⅝ | 140 |
| 25 | Westinghouse Elec. | 36⅜ | 36⅜ | 36⅜ |
| | **BONDS.** | | | |
| $2,000 | Pitts. Coal deb. 5s | 90¼ | 90 | 90 |

# BOURSES OF EUROPE

## Prices Improve in London on Expectation of Peace—Paris Bourse Firm.

Special Cable to THE NEW YORK TIMES.

LONDON, Tuesday, Feb. 4.—The Times in its City article this morning says:

"There was a brisk inquiry for money, but the supply was sufficient for the day's reuirements, in addition to enabling the market to pay off a fairly large amount that was due to the Bank of England. At the close money was offered for the night at 3½ per cent. discount. Quotations gave way, which led to a little more business. The Continental exchanges moved against London.

"The Bank of England will probably receive the bulk of the South African bar gold now being refined.

"On the Stock Exchange, although there was very little buiness in most markets, the tone was quite good, members expressing the firm belief that there would be no resumption of hostilities in the Near East. These views appeared to be shared by the Continental Bourses, which were small buyers of their favorite securities.

"The chief feature yesterday, however, was the firmness of the home railway market, stocks being steadily bought on the dividend prospects. Most of the buying, however, appeared to be of a professional character.

"Owing to the fact that most of the recent issue of City of Toronto 4s has been left in the hands of the underwriters, the market for colonial corporation stocks is rather depressed.

"American securities showed an improving tendency in the afternoon, but became easier after the house shut.

"In the mining markets the feature was a sharp rally in Ropp tin shares."

PARIS, Feb. 3.—Prices were firm on the Bourse to-day.

Three per cent. rentes 88 francs 80 centimes for the account.

BERLIN, Feb. 3.—Trading was very quiet and prices were rather weak on the Börse to-day.

### LONDON CLOSING QUOTATIONS.

| | London. | N. Y. Equiv. | N. Y. Close. | Net Ch'ge. |
|---|---|---|---|---|
| Consols, money | 75 | .. | .. | .. |
| Consols, account | 75 3-16 | .. | .. | Mar. acct. |
| Amalgamated | 75¼ | 73⅝ | 73⅝ | .. |
| Atchison | 106⅝ | 103⅝ | 103⅝ | — ⅛ |
| Balt. & Ohio | 105 | 102⅝ | 102⅝ | .. |
| Canadian Pac. | 246⅝ | 240¾ | 240⅝ | — ⅝ |
| Ches. & Ohio | 80¼ | 78¼ | 78¼ | .. |
| Chi. Gt. Westn. | 16⅜ | 16 | .. | .. |
| St. Paul | 116¼ | 113⅝ | 113⅝ | — ⅛ |
| Denver | 22 | 21½ | .. | .. |
| Erie | 32⅜ | 31⅝ | 31⅝ | .. |
| Erie 1st pf. | 49⅝ | 48½ | 48⅜ | .. |
| Illinois Central | 128 ex. | 128¼ | .. | .. |
| Lou. & Nashville | 142¾ | 139⅝ | 139½ | — ⅛ |
| Kansas & Texas | 27¾ | 27¼ | .. | .. |
| N. Y. Central | 111⅞ | 109 | 108¾ | + ½ |
| Norf. & Westn. | 113¼ | 110⅝ | 110⅝ | + ⅛ |
| Ont. & Western | 32⅜ | 31⅝ | .. | .. |
| Pennsylvania | 62½ | 121⅞ | 122 | — ⅛ |
| Reading | 84⅝ | 165⅝ | 165⅝ | .. |
| Southern Railway | 27⅞ | 27⅜ | .. | .. |
| Southern Pacific | 109⅝ | 107 | 107½ | — ½ |
| Union Pacific | 165⅞ | 161⅝ | 161 | + ⅝ |
| U. S. Steel | 66⅞ | 64⅝ | 65 | — ¼ |
| Wabash | 4¼ | 4⅛ | .. | .. |

Exchange, 4.87¼.

### American Mining Stocks in London.

(MIDDLE PRICES.)

| | £ | s. | d. | | £ | s. | d. |
|---|---|---|---|---|---|---|---|
| Camp Bird | 1 | 0 | 0 | Tomboy | 1 | 8 | 3 |
| Esperanza | 1 | 14 | 6 | Oriental Con. | 1 | 11 | 3 |
| El Oro | 0 | 17 | 6 | Alaska T'dwell | 8 | 15 | 0 |
| Santa Gertrudis | 1 | 6 | 3 | Alaska United | 4 | 15 | 0 |
| Oroville Dredg. | 0 | 6 | 9 | Alaska-Mex. | 2 | 15 | 0 |

### CONSOLIDATED EXCHANGE.

A number of prominent stocks sold on the Consolidated Stock Exchange long before opening sales for them were registered on the New York Stock Exchange. There was a good market for odd lots of Missouri Pacific throughout the day, although it was not until near the close that a sale was made on the New York Stock Exchange. Cheapeake & Ohio sold on the opening call at 78¼ for a fifty-share lot, the only sale of that stock reported in Wall Street during the day. The course of the general market was irregular. There was a tendency toward softness at the opening, with a subsequent forenoon rally, but in the afternoon there was another recession. Hesitation rather than weakness marked the close.

| Sales. | | Open. | High. | Low. | Last. |
|---|---|---|---|---|---|
| 1,950 | Amal. Copper | 73¼ | 73⅜ | 72⅞ | 73⅛ |
| 110 | Am. Beet Sug. | 37¼ | 37¼ | 37¼ | 37¼ |
| 2,050 | Am. Can | 43⅞ | 43⅞ | 40¼ | 40⅞ |
| 20 | Am. Loco | 40½ | 40½ | 40½ | 40½ |
| 590 | Am. Smelting | 73⅛ | 74 | 73½ | 73½ |
| 10 | Am. Sugar | 117½ | 117½ | 117½ | 117½ |
| 60 | Am. T. & T. rts. | 0.45 | 0.45 | 0.45 | 0.45 |
| 50 | At., T. & S. F. | 104 | 104 | 103⅝ | 103⅝ |
| 10 | Anaconda Cop. | 38 | 38 | 38 | 38 |
| 90 | Brook. R. T. | 91⅛ | 91⅛ | 91 | 91 |
| 10 | Cal. Pet | 56 | 56½ | 56 | 56½ |
| 30 | Can. Pacific | 240⅞ | 240⅞ | 239⅝ | 239⅝ |
| 50 | Ches. & Ohio | 78¼ | 78⅜ | 78¼ | 78¼ |
| 220 | C., M. & St. P. | 113¾ | 114 | 113 | 113⅜ |
| 3,020 | Col. F. & I. | 41⅝ | 41⅝ | 39¼ | 39½ |
| 80 | Consol. Gas | 137⅝ | 138 | 137⅝ | 138 |
| 570 | Corn Products | 15⅛ | 15⅛ | 14⅝ | 14⅝ |
| 50 | Dist. Securities | 19 | 19 | 19 | 19 |
| 70 | Erie | 31⅛ | 31⅝ | 31 | 31⅝ |
| 160 | Gt. North. pf. | 128⅝ | 129¼ | 128¼ | 128¼ |
| 190 | Inter.-Met | 19¼ | 19⅝ | 18⅛ | 18⅞ |
| 380 | Inter.-Met. pf. | 64⅜ | 65⅛ | 63⅜ | 63⅞ |
| 10 | Int. Paper | 12⅛ | 12⅛ | 12⅛ | 12⅛ |
| 340 | Lehigh Valley | 161⅞ | 162⅝ | 161⅛ | 161⅛ |
| 210 | Mex. Pet | 75 | 77⅛ | 75 | 76⅛ |
| 150 | Mo. Pacific | 41¾ | 42⅛ | 41¼ | 41¼ |
| 190 | Northern Pac | 119⅝ | 120 | 119⅝ | 119⅝ |
| 10 | Pacific Mail | 30⅛ | 30⅛ | 30⅛ | 30⅛ |
| 20 | Pennsylvania | 122⅝ | 122⅝ | 122⅝ | 122⅝ |
| 40 | Ray Con. Cop. | 19⅛ | 19⅜ | 19⅛ | 19⅜ |
| 15,460 | Reading | 165⅞ | 166⅛ | 165⅛ | 165⅞ |
| 40 | Rep. Steel | 27⅞ | 27⅞ | 27⅞ | 27⅞ |
| 1,000 | Rock Island | 23⅞ | 24⅛ | 23⅞ | 24⅛ |
| 40 | Rock Isl. pf. | 43⅛ | 43⅜ | 43⅛ | 43⅜ |
| 870 | South. Pac | 106⅝ | 107⅛ | 106⅛ | 106⅞ |
| 50 | Southern Ry | 27¼ | 27¼ | 27¼ | 27¼ |
| 30 | Union B. & P. | 6½ | 6½ | 6½ | 6½ |
| 6,660 | Union Pacific | 160⅞ | 162 | 160⅛ | 161 |
| 160 | U. S. Rubber | 65⅝ | 66⅝ | 65½ | 66⅝ |
| 16,500 | U. S. Steel | 64⅞ | 65⅛ | 63⅞ | 64⅝ |
| 10 | U. S. Steel pf. | 109 | 109 | 109 | 109 |
| 10 | Utah Copper | 54⅞ | 54⅞ | 54⅞ | 54⅞ |

51,580

MINING STOCKS.

| Sales. | | Open. | High. | Low. | Last. |
|---|---|---|---|---|---|
| 300 | Atlanta | .17 | .17 | .17 | .17 |
| 250 | Elkton | .61 | .61 | .61 | .61 |
| 50 | Goldfield Con. | 2.12½ | 2.12½ | 2.12½ | 2.12½ |
| 1,000 | Isabella | .13 | .13 | 1.3 | .13 |
| 1,500 | Jackpot. (Dr.) | .05½ | .05½ | .05½ | .05½ |
| 900 | Jim Butler | .69 | .69 | .68 | .68 |
| 700 | McNamara | .21½ | .21½ | .21½ | .21½ |
| 500 | North Star | .20½ | .20½ | .20½ | .20½ |
| 700 | Tonopah Mer. | .87 | .87 | .87 | .87 |
| 300 | West End | 1.35 | 1.35 | 1.35 | 1.35 |

6,200

### THE TREASURY STATEMENT.

*Special to The New York Times.*

WASHINGTON, Feb. 3.—The Treasury statement, issued to-day, gives receipts and expenditures for Saturday and for the elapsed periods for the fiscal year as follows:

| | Feb. 1. | Month. | Fiscal Yr. |
|---|---|---|---|
| Customs | $1,351,371 | $1,351,371 | $196,633,796 |
| Internal rev. | 1,207,688 | 1,207,688 | 186,489,948 |
| Corporation tax. | 20,428 | 20,428 | 2,705,600 |
| Miscellaneous | 238,994 | 238,994 | 32,365,830 |
| Total receipts | 2,818,483 | 2,818,483 | 418,145,175 |
| Expenditures | 2,711,330 | 2,711,330 | 412,623,387 |
| Surplus | 107,152 | 107,152 | 5,521,788 |

These figures exclude Panama Canal and public debt transactions.

The condition of the United States Treasury at the beginning of business to-day was: Working balance, $80,436,684; in banks and Philippine Treasury, $32,618,054; total of General Fund, $145,871,728.

### BANK OF GERMANY.

BERLIN, Feb. 3.—The weekly statement of the Imperial Bank of Germany shows the following changes, in marks:

| | |
|---|---|
| Cash in hand decreased | 81,677,000 |
| Loans increased | 50,330,000 |
| Discounts decreased | 24,976,000 |
| Treasury bills decreased | 14,891,000 |
| Notes in circulation increased | 108,831,000 |
| Deposits decreased | 177,642,000 |
| Gold in hand decreased | 29,250,000 |

**Missouri, Kansas & Eastern**

**First Mortgage 5% Bonds**

Price at the market yielding over

**4½%**

**Rhoades & Company**

*Bankers*

*Members New York Stock Exchange*

45 Wall Street

NEW YORK

Boston Hartford

**Investigation**

has caused many shrewd investors to note that the main fartor required for industrial expansion is cheap power, therefore, they recognize the

**Investment Merits**

of those companies where nature generously furnishes the raw material, the method of operation is simple, minimum depreciation, and earnings are staple, advantages possessed by

**Water Power Companies**

which make the bonds of these corporations the most attractive form of investment at the present time.

*Our Booklet on Water Power Companies sent on request.*

**White & Co.**

BANKERS

30 Pine St. New York

**F. S. Smithers & Co.**

Established 1857

We are dealers in

**Standard Oil Securities**

and other investment

**STOCKS and BONDS**

44 Exchange Place, New York

**Bank Stocks**

**WANTED**

10 Bankers Trust Co.
10 Central Trust Co.
10 Century Bank
25 Corn Exchange Bank
10 Guaranty Trust Co.
10 Irving National Bank
10 Liberty National Bank
15 National Park Bank

**FOR SALE**

10 Bank of Manhattan Co.
15 Bronx Borough Bank
10 Empire Trust Co.
10 Equitable Trust Co.
5 Germania Bank
10 Guardian Trust Co.
10 Title Guarantee & Trust Co.
10 Windsor Trust Co.

**Gilbert Eliott & Co.**

37 Wall St., N. Y. Tel. Hanover 6110

**Mortgage Bonds and Preferred Stocks**

issued by successful Public Service Corporations which have been financed by us, and which operate in substantial and growing cities.

**Bertron, Griscom & Co.**

40 Wall Street

New York

Philadelphia Paris, France

Specialists in

**United Light & Railways Co**

**First Preferred Stock**

Earnings three times dividend charges

Yielding in excess of 7% at Market

Company supplies half a million population in growing communities.

*Write for circular and quotations.*

**Lamarche & Coady**

25 Broad St. New York

**STANDARD OIL**

| BUY | SELL |
|---|---|
| 10 Atlantic Refining | 10 Buckeye Pipe Line |
| 2 Borne & Scrymser | 2 Colonial Oil |
| 50 Crescent Pipe Line | 20 Prairie Oil & Gas |
| 25 National Transit | 30 S. O. of California |
| 5 S. O. of Nebraska | 20 S. O. of Indiana |
| 50 Union Tank Line | 5 S. O. of Kentucky |
| 20 Washington Oil | 5 Swan & Finch |

**CARL H. PFORZHEIMER**

Phones 4860-1-2-3-4 Broad. 25 Broad St., N.Y.

WE HAVE ORDERS IN

**BORDEN'S COND. MILK**

COMMON.

**BIGELOW & CO.**

BANKERS

49 WALL STREET NEW YORK

Safety Car Htg. & Ltg. Stock
Indiana Lighting Stock & Bonds
Lackawanna Iron & Steel 5s
Illinois Traction Co. Stock
Conn. Ry. & Lighting Co. Stock

Obtain our quotations for purchase or sale of all unlisted Securities.

**L. F. Rothschild & Co.**

*Members New York Stock Exchange.*

66 Broadway New York

Telephone Rector 3240

**WE DEAL IN**

Comp.-Tab.-Rec'd'g Co.
Cumberland Pipe Line
National Transit Co.
Ohio Oil Co.
R. J. Reynolds Tobacco Co.
South Western Penn. Pipe
Standard Oil of Kentucky
Standard Oil of Nebraska
Standard Oil of New Jersey
Swan & Finch
Tobacco Products Corp.
United Tank Line
Unit'd Cig'rStoresCo.ofAm'ca

We are especially equipped to accommodate the small investor in **United Cigar Stores Com. & Pfd.**

**BAMBERGER, LOEB & CO.**
25 BROAD ST. 'PHONE 5500-5501 BROAD, N. Y.

**Short Term Notes**

**Mitchell-Lewis 6s**
Maturing Aug. 1, 1913,
To Yield 5.75%

**United Gas & Electric Conv. 5s**
Maturing April, 1915,
To Yield 6%

**Sulzberger & Sons Co. 6s**
Maturing June, 1916,
To Yield 6.12%

*Special Circular on application*

**George H. Burr & Co.**
14 Wall St. New York — Rookery Bldg. Chicago
Boston Philadelphia St. Louis San Francisco

$100 bonds now available include issues of some twenty rairoads.

Send for Booklet M-2—"$100 Bonds"

**John Muir & Co.**
SPECIALISTS IN
**Odd Lots**
Members New York Stock Exchange
MAIN OFFICE—71 BROADWAY
Uptown Office—42d St. and Broadway,
NEW YORK

**SAFE INVESTMENTS**

**MUNICIPAL BONDS**

SUITABLE FOR
Trust Funds
Insurance Companies
Postal Savings Banks AND
Conservative Investors

**O'CONNOR & KAHLER**
49 Wall Street, New York. — The Rookery, Chicago.

**Wanted Offerings**

Jersey City, Hob and Pat. St. Ry. Co. 4s 1949
North Jersey St. Ry. Co. 1st s 1948
South Jersey Gas E. & T. Co. 1st 5s 1953
United Electric Co. of N. J. 1st 4s 1949
National Lock Washer Co. Stock

**Josephthal, Louchheim & Co.**
Members New York Stock Exchange
Tel. Broad 3650 — 56 Broadway, N. Y.

*We specialize in different stocks of the companies formerly comprised in the American Tobacco Co. Bids and offerings on request.*

**J. K. Rice, Jr. & Co. Will Buy**
10 Borne-Scrymser Stock
27 Colorado Fuel & Iron Pfd. Stock
200 Eastern Steel 1st Pfd. Stock
5 Standard Oil of Kentucky Stock
10 South Penn. Oil Stock
100 Weymann-Bruton Pfd. Stock

**J. K. Rice, Jr. & Co. Will Sell**
50 Alaska Steamship Stock
73 Colorado Fuel & Iron Pfd. Stock
250 Elec. Properties Pfd. with Com. Stock
40 New York Dock Pfd. Stock
25 Spokane & Inland Empire Pfd. Stock
200 U. S. Metal Products Com. Stock

**J. K. Rice, Jr. & Co.**
Phone 7460 to 7468 Hanover. 33 Wall St., N. Y.

**FEBRUARY INVESTMENTS**

Our February investment circular, just issued, contains a list of offerings of high-grade securities which can be purchased in small or large lots to YIELD 5% TO 7%.

**Turner, Tucker & Co.**
BOSTON — CHICAGO — NEW YORK
24 Milk St. 1st National Bank Bldg. 111 B'way.

**CLOSING QUOTATIONS ON STANDARD OIL ISSUES**

Our daily sheet shows capitalization, par value, high and low for 1912; dividends and month paid and bid and asked prices. This sheet is most valuable for investors or traders in these issues.

*Copy sent on request.*

**E. BUNGE & CO.**
20 Broad Street. 'Phone 4735-4736 Rector.

FOR SALE
200 American Public Utilities Pfd. (New)
500 Bliss (E. W.) Common
500 Great Northern Paper
50 Tacoma Gas Pfd., with Com.
300 Tower Hill-Connellsville Coke
300 United Lt. & R'ys 1st Pfd.

**FREDERIC H. HATCH & CO.**
NEW YORK 30 Broad St. — BOSTON 50 Congress St.
Private telephones to Boston and Philadelphia.

Carefully Selected Investment Securities

**Dick Brothers & Co.**
30 Broad Street — New York

U. S. Gov't
N. Y. City } BONDS

**SMITH, HECK & CO.**
Members New York Stock Exchange
31 Broadway, New York.

## NEW YORK STOCK EXCHANGE—Monday, Feb. 3, 1913.

Total sales Feb. 3, 1913.......... 306,736
From Jan. 1, 1913.......... 9,295,189
Same period last year.......... 12,836,343

| Closing Bid. | Closing Ask. | Sales. | | First. | High. | Low. | Last. | Net Change. |
|---|---|---|---|---|---|---|---|---|
| 73 | 73¼ | 12,400 | Amalgamated Copper | 73 | 73⅞ | 72¾ | 73 | −⅝ |
| 53 | 53¾ | 100 | Am. Agricul. Chem. | 53¾ | 53¾ | 53¾ | 53¾ | .. |
| 37¼ | 37⅞ | 100 | Am. Beet Sugar | 37½ | 37½ | 37½ | 37½ | +¼ |
| 94½ | 96 | 100 | Am. Brake Shoe & F. | 95 | 95 | 95 | 95 | +½ |
| 40¾ | 40⅞ | 33,700 | Am. Can | 42⅝ | 43¾ | 40⅝ | 40¾ | −2⅛ |
| 126¾ | 127½ | 3,300 | Am. Can pf. | 127⅞ | 127⅞ | 126¼ | 126⅝ | −⅝ |
| 52 | 53¼ | 100 | Am. Car & Foundry | 53¼ | 53¼ | 53¼ | 53¼ | −¾ |
| 47½ | 48 | 100 | Am. Cities | 47½ | 47½ | 47½ | 47½ | .. |
| 162½ | 165 | 60 | Am. Express | 162 | 162½ | 162 | 162½ | .. |
| 4¾ | 5¼ | 200 | Am. Hide & Leather | 4⅞ | 4⅞ | 4⅞ | 4⅞ | +⅛ |
| 23¼ | 23¾ | 4,100 | Am. Ice Securities | 23½ | 23½ | 23½ | 23½ | −⅛ |
| 39¾ | 40½ | 100 | Am. Locomotive | 40¼ | 40½ | 40¼ | 40¼ | −⅞ |
| 104 | 105½ | 200 | Am. Locomotive pf. | 105½ | 105½ | 105½ | 105½ | −⅜ |
| 73¼ | 73½ | 1,600 | Am. Smelt. & Ref. | 73½ | 74 | 73¼ | 73½ | −¼ |
| 85¾ | 86 | 133 | Am. Smelt. Sec. pf. B. | 86 | 86 | 86 | 86 | .. |
| 39½ | 40 | 825 | Am. Steel Foundries | 40 | 40½ | 39¾ | 39⅞ | +⅝ |
| 117½ | 118 | 400 | Am. Sugar Ref. x r. | 117⅞ | 117⅞ | 117¼ | 117¼ | −½ |
| 116 | 117 | 100 | Am. Sugar Ref. pf. x r. | 116½ | 116½ | 116½ | 116½ | .. |
| 131⅞ | 132 | 2,800 | Am. Teleph. & Teleg. | 132 | 132⅞ | 131⅞ | 131⅞ | −¼ |
| 281 | 282 | 510 | Am. Tobacco | 284 | 284 | 282 | 282 | −3 |
| 77 | 79 | 510 | Am. Woolen pf. | 79¾ | 79¾ | 77½ | 77½ | −2⅝ |
| 37⅝ | 37⅞ | 1,300 | Anaconda Copper Co. | 37⅞ | 38 | 37⅞ | 37⅞ | −⅛ |
| 103¾ | 104 | 1,100 | Atch., Top. & S. F. | 103⅞ | 104 | 103⅞ | 103⅞ | .. |
| 102¼ | 102½ | 400 | Baltimore & Ohio | 102⅝ | 102⅝ | 102⅝ | 102⅝ | +¼ |
| .. | .. | 2,300 | Balt. & Ohio rights | 9-32 | 9-32 | 7-32 | ¼ | −1-32 |
| 38 | 39½ | 700 | Bethlehem Steel | 39 | 39¼ | 38¼ | 38¼ | −¾ |
| 66½ | 68½ | 100 | Bethlehem Steel pf. | 66¾ | 66¾ | 66¾ | 66¾ | −1¾ |
| 91 | 91¼ | 1,600 | Brooklyn Rapid Tran. | 91¼ | 91⅞ | 90⅝ | 91 | −⅛ |
| 55½ | 55¾ | 4,900 | California Petroleum | 54¾ | 56½ | 54⅝ | 55⅝ | +⅝ |
| 85½ | 86 | 100 | California Pet. pf. | 85½ | 85½ | 85½ | 85½ | −½ |
| 239¾ | 240 | 2,100 | Canadian Pacific | 240⅝ | 241 | 239⅞ | 239⅞ | −1 |
| .. | .. | 4,720 | Can. Pacific rights | 16⅝ | 16¾ | 16½ | 16½ | −⅜ |
| 101 | 105 | 125 | Case (J. I.) Co. pf. | 103½ | 103½ | 103½ | 103½ | +3¼ |
| 94 | 95¼ | 100 | Cent. Leather Co. pf. | 94¼ | 94¼ | 94¼ | 94¼ | +⅞ |
| 113½ | 113¾ | 1,645 | Chi., Mil. & St. Paul | 113¾ | 114 | 113½ | 113½ | +¼ |
| 136½ | 137½ | 200 | Chi. & Northwestern | 137¼ | 137¼ | 137¼ | 137¼ | +¼ |
| 42⅝ | 42¾ | 1,300 | Chino Copper | 42⅞ | 42⅞ | 42⅝ | 42⅝ | +⅝ |
| 53 | 56 | 100 | Clev., C., C. & St. L. | 54 | 54 | 54 | 54 | .. |
| 39½ | 40 | 8,500 | Colorado Fuel & Iron | 41½ | 41½ | 39¼ | 39¾ | −1 |
| 137¾ | 138⅛ | 300 | Consolidated Gas | 138 | 138 | 137¾ | 137¾ | −¼ |
| 14¾ | 15 | 2,700 | Corn Products Ref. | 15½ | 15⅝ | 14½ | 14⅞ | −⅜ |
| 77½ | 79 | 200 | Corn Products Ref. pf. | 78 | 78 | 78 | 78 | .. |
| 99⅞ | 100⅛ | 10 | Deere & Co. pf. | 100⅛ | 100⅛ | 100⅛ | 100⅛ | .. |
| 79 | 80 | 100 | Detroit United Ry. | 80 | 80 | 80 | 80 | +½ |
| 18½ | 19 | 600 | Distillers' Securities | 18⅝ | 18⅝ | 18⅝ | 18⅝ | .. |
| 31¼ | 31½ | 500 | Erie | 31¼ | 31½ | 31¼ | 31¼ | −¼ |
| 142¼ | 143 | 333 | General Electric | 142¼ | 142¼ | 142⅛ | 142⅛ | −⅛ |
| 78 | 79 | 100 | General Motors pf. | 78 | 78 | 78 | 78 | −⅛ |
| 2 | 2⅛ | 1,500 | Goldfield Consol. | 2⅛ | 2⅛ | 2⅛ | 2⅛ | −⅛ |
| 62¼ | 63¼ | 100 | Goodrich (B. F.) Co. | 63 | 63 | 63 | 63 | .. |
| 128⅜ | 128¾ | 1,200 | Great Northern pf. | 128½ | 129⅜ | 128⅜ | 128½ | .. |
| 39¼ | 40 | 600 | Gt. N. certs. ore prop. | 40 | 40 | 38¾ | 39½ | −¼ |
| 50¼ | 50¾ | 200 | Guggenheim Explor. | 50½ | 50½ | 50½ | 50½ | −½ |
| 116 | 118½ | 100 | Homestake Mining | 117½ | 117½ | 117½ | 117½ | +⅛ |
| 126 | 128½ | 400 | Illinois Central | 128½ | 128½ | 128⅜ | 128⅜ | +½ |
| 16¾ | 17¼ | 100 | Inspiration Con. Cop. | 17 | 17 | 17 | 17 | −⅛ |
| 18¾ | 19 | 2,225 | Inter.-Met. v. tr. cfs. | 19¼ | 19⅜ | 18⅞ | 19⅛ | +½ |
| 63⅞ | 64¼ | 2,600 | Inter.-Met. pf. | 64½ | 65 | 64 | 64¼ | −⅛ |
| 33 | 35 | 100 | Int. Agricultural | 33½ | 33½ | 33½ | 33½ | −⅜ |
| 112 | 113 | 1,000 | Int. Harvester | 114 | 114 | 113 | 113¼ | +½ |
| 114½ | 115½ | 500 | Int. Harvester pf. | 115 | 115½ | 115 | 115½ | −¾ |
| 12¼ | 12½ | 800 | Int. Paper | 12 | 12⅝ | 12 | 12⅝ | +½ |
| 26 | 26½ | 100 | Kansas City South. | 26¼ | 26¼ | 26¼ | 26¼ | +⅛ |
| 94 | 96 | 100 | Kayser (Julius) & Co. | 94 | 94 | 94 | 94 | −½ |
| 107½ | 110 | 200 | Kayser 1st pf. | 108 | 108¼ | 108 | 108¼ | +1 |
| 48 | 49 | 200 | Lackawanna Steel | 47¾ | 48 | 47¾ | 48 | −¾ |
| 161⅝ | 162½ | 5,800 | Lehigh Valley | 161½ | 162¾ | 161½ | 161½ | +1¼ |
| [illegible] | 224 | 300 | Liggett & Myers | 225 | 225 | 224 | 224 | −¼ |
| 114 | 115 | 100 | Liggett & Myers pf. | 116¼ | 116¼ | 116¼ | 116¼ | −1 |
| 39 | 39¼ | 1,000 | Loose-Wiles Biscuit | 38½ | 39¼ | 38½ | 39 | −⅛ |
| 93½ | 94½ | 100 | Loose-Wiles B. 2d pf. | 94 | 94 | 94 | 94 | +¾ |
| 139¼ | 139½ | 20 | Louis. & Nash. | 139½ | 139½ | 139½ | 139½ | .. |
| 76⅝ | 77 | 6,100 | Mexican Petroleum | 74½ | 77⅞ | 74½ | 76¼ | .. |
| 23¼ | 24 | 1,200 | Miami Copper | 23⅞ | 24⅛ | 23⅞ | 24⅛ | +2⅛ |
| 140 | 140½ | 100 | M., St. P. & S. S. M. | 140¼ | 140¼ | 140¼ | 140¼ | +¼ |
| 145 | 152 | 17 | M., St. P. & S. S. M. pf. | 145 | 145 | 145 | 145 | +½ |
| 41¼ | 41½ | 600 | Missouri Pacific | 41⅜ | 41⅜ | 41⅛ | 41⅛ | .. |
| 18 | 19 | 400 | Nat. En. & Stamp. Co. | 18½ | 18½ | 18¼ | 18¼ | −⅝ |
| 52 | 52½ | 100 | National Lead Co. | 52½ | 52½ | 52½ | 52½ | −¼ |
| 105 | 108½ | 200 | National Lead Co. pf. | 107 | 107 | 106 | 106 | −½ |
| 18⅛ | 18¼ | 500 | Nev. Consol. Copper | 18⅜ | 18⅜ | 18¼ | 18¼ | −1⅝ |
| 108 | 109 | 100 | New York Central | 108½ | 108½ | 108½ | 108½ | +⅛ |
| 128½ | 129¼ | 100 | N. Y., N. H. & H. | 129 | 129 | 129 | 129 | .. |
| 31¾ | 32½ | 100 | N. Y., O. & W. | 31⅞ | 31⅞ | 31⅞ | 31⅞ | −½ |
| 110 | 110¼ | 2,250 | Norfolk & Western | 110⅞ | 110⅞ | 110 | 110⅛ | +½ |
| 119⅝ | 119¾ | 2,400 | Northern Pacific | 119½ | 120¼ | 119¼ | 119⅝ | +⅛ |
| .. | .. | 100 | Ontario Mining | 2⅝ | 2⅝ | 2⅝ | 2⅝ | +⅛ |
| 29 | 30½ | 200 | Pacific Mail | 30 | 31 | 30 | 31 | +⅛ |
| 121¾ | 122 | 1,900 | Penn. Railroad | 122 | 122¼ | 121⅝ | 122 | +½ |
| 27¾ | 28¾ | 100 | Pettibone-Mulliken Co. | 28½ | 28½ | 28½ | 28½ | .. |
| 97 | 99 | 100 | P.-M. Co. 1st pf. | 98 | 98 | 98 | 98 | +¼ |
| 23½ | 23¾ | 50 | Pittsburgh Coal | 23 | 23 | 23 | 23 | +½ |
| 91 | 92½ | 300 | Pittsburgh Coal pf. | 92⅜ | 92⅜ | 92⅜ | 92⅜ | .. |
| 33½ | 34 | 100 | Pressed Steel Car | 33¾ | 33¾ | 33¾ | 33¾ | −½ |
| 99½ | 101 | 250 | Pressed Steel Car pf. | 99½ | 99½ | 99½ | 99½ | +½ |
| 161½ | 162½ | 263 | Pullman Company | 161½ | 162 | 161½ | 162 | −¾ |
| 19⅜ | 19½ | 350 | Ray Consol. Copper | 19½ | 19½ | 19½ | 19½ | +½ |
| 165⅝ | 165⅞ | 54,000 | Reading | 165¼ | 166⅜ | 165⅜ | 165⅝ | −⅛ |
| 27¼ | 28 | 1,300 | Rep. I. & S. | 27⅜ | 28 | 27¼ | 27¼ | +⅜ |
| 88½ | 89½ | 400 | Rep. I. & S. pf. | 89 | 89 | 89 | 89 | −½ |
| 24⅛ | 24¼ | 10,100 | Rock Island Co. | 23⅝ | 24⅝ | 23⅝ | 24⅛ | .. |
| 42¾ | 43 | 7,200 | Rock Island Co. pf. | 42 | 44 | 42 | 43 | +⅜ |
| 89½ | 90 | 200 | Rumely (M.) Co. | 90 | 90 | 90 | 90 | +¾ |
| 17½ | 18 | 200 | St. L. & S. F. | 17½ | 17½ | 17½ | 17½ | .. |
| 59 | 62 | 200 | St. L. & S. F. 1st pf. | 56¼ | 57 | 56¼ | 57 | +½ |
| 27¾ | 28 | 900 | St. L. & S. F. 2d pf. | 27¼ | 28 | 27¼ | 27½ | −1 |
| 20 | 20½ | 100 | Seaboard Air Line | 20½ | 20½ | 20½ | 20½ | .. |
| 47¼ | 47¾ | 100 | Seaboard Air Line pf. | 47¾ | 47¾ | 47¾ | 47¾ | +⅛ |
| 205 | 206 | 200 | Sears, Roebuck & Co. | 207 | 207 | 206 | 206 | +½ |
| 106¾ | 106⅞ | 20,235 | Southern Pacific | 106½ | 107⅞ | 106 | 106⅞ | −1⅜ |
| 27 | 27½ | 100 | So. Ry. extended | 27 | 27 | 27 | 27 | −⅝ |
| 80⅛ | 80½ | 100 | So. Ry. pf. extended | 80½ | 80½ | 80½ | 80½ | −⅝ |
| 66 | 67 | 40 | Standard Milling pf. | 67 | 67 | 67 | 67 | +¼ |
| 33½ | 33¾ | 100 | Tennessee Copper | 33⅝ | 33⅝ | 33⅝ | 33⅝ | .. |
| 119 | 120¾ | 425 | Texas Co. | 121 | 121¼ | 120½ | 120½ | −¼ |
| 39¼ | 39½ | 700 | Third Avenue | 39½ | 39¾ | 39½ | 39½ | −½ |
| 95¾ | 100 | 100 | Underwood Typew. | 97 | 97 | 97 | 97 | −⅛ |
| 6¼ | 6¾ | 400 | Union B. & P. Co. | 7 | 7 | 6⅞ | 6⅞ | .. |
| 35 | 36 | 100 | Union B. & P. Co. pf. | 35⅞ | 35⅞ | 35⅞ | 35⅞ | −¾ |
| 160¾ | 161 | 26,050 | Union Pacific | 160⅞ | 162⅛ | 160⅝ | 161 | −⅛ |
| 89½ | 90¼ | 100 | Union Pacific pf. | 90 | 90 | 90 | 90 | .. |
| 105¼ | 105½ | 100 | United Dry Goods pf. | 105¼ | 105½ | 105¼ | 105¼ | −⅛ |
| 60 | 61 | 200 | United Rys. Invest. pf. | 61 | 61 | 60½ | 60½ | +⅞ |
| 55 | 59 | 10 | U. S. Express | 55 | 55 | 55 | 55 | −½ |
| 92 | 100 | 100 | U. S. Ind. Alcohol pf. | 95 | 95 | 95 | 95 | .. |
| .. | 73¾ | 100 | U. S. Realty & Imp. | 73¾ | 73¾ | 73¾ | 73¾ | .. |
| 66 | 66¼ | 2,500 | U. S. Rubber | 65⅝ | 66¼ | 65⅝ | 66¼ | +¼ |
| 107⅛ | 107⅜ | 800 | U. S. Rubber 1st pf. | 107⅜ | 107⅜ | 107⅛ | 107⅛ | +⅝ |
| 64 | 64⅛ | 53,300 | U. S. Steel | 64½ | 65¼ | 63⅞ | 64⅛ | .. |
| 108½ | 109 | 300 | U. S. Steel pf. ex d. | 109 | 109 | 108⅝ | 108⅝ | −1 |
| 54⅜ | 54½ | 800 | Utah Copper | 54¾ | 54¾ | 54 | 54⅛ | −½ |
| 54⅜ | 55 | 300 | Va. Ry. & Power | 54¾ | 55 | 54¾ | 55 | +4 |
| 3¾ | 4 | 100 | Wabash | 4 | 4 | 4 | 4 | −¼ |
| 12½ | 14 | 300 | Wabash pf. | 13 | 13 | 12¾ | 12¾ | −½ |
| 43½ | 44 | 500 | Western Maryland | 43⅞ | 44 | 43⅞ | 44 | +½ |
| 72 | 72½ | 100 | W. U. Tel. | 72 | 72 | 72 | 72 | −⅛ |
| 72½ | 73½ | 600 | Westinghouse E. & M. | 73 | 73 | 72¾ | 72¾ | −¼ |
| 103½ | 104 | 600 | Woolworth (F. W.) Co. | 103½ | 104 | 103½ | 103½ | −½ |

## BONDS ON STOCK EXCHANGE.

Total sales Feb. 3, 1913.......... $2,106,500
From Jan. 1, 1913.......... 58,140,500
Same period last year.......... 123,208,500

U S 3s, coupon
3,000....103
Panama 3s, coupon
15,000....102⅝
Jap Gov 4½s, str ln
4,000....90¼
2d Series
500....89
1,000....88½
Rep of Cuba 4½s
2,000....96
Sao Paulo 5s
1,000....96¾
Va 6s, def, Brown Bros & Co ctfs
35,000....52
N Y City 4s, 1957
1,000....97½
N Y City 4¼s
2,000....100⅛
4½s, 1957
13,000....104¾
5,000....104⅝
new
1,000....104½
Alb & Susq 3½s
36,000....88½
Allis-Chalm 5s, Tr Co ctfs of dep
1,000....60
5,000....60⅛
1,000....59
stamped
1,000....58
Am Cot Oil 4½s
4,000....97
Am Sm Secur 6s
1,000....104⅞
Am Tel & Tel conv 4½s, w i
60,000....103
conv 4s
25,000....106
Am Wr Paper 5s
1,000....80⅞
Ann Arbor 1st 4s
1,000....76
5,000....75
A, T & S F gen 4s
10,000....98
adjustment 4s
500....87¼
stamped
1,000....87¾
500....87¾
500....87⅝
500....87⅞
conv 4s, 1960
87,000....102½
conv 5s
10,000....104¼
Trans S L 4s
1,000....92
Atl Coast Line 4s
4,000....95
Lou & N col 4s
5,000....91
3,000....91⅛
1,000....91
Balt & O gold 4s
2,000....97⅝
2,000....97⅞
prior lien 3½s
7,000....91
conv 4½s, w i
2,000....96⅝
28,000....96½
P, L E & W V 4s
2,000....89¼
1,000....89⅛
S W Div 3½s
10,000s20f....90¼
Beth Steel 1st & ref mtg 5s
1,000....86¾
Beth Steel 5s
3,000....90½
B R T ref conv 4s
5,000....90⅝
2,000....90½
6,000....90⅝
gold 5s
1,000....103
Cal Gas & Elec 5s
3,000....96
Cent Leather 5s
1,000....97
Cent of N J gen 5s
5,000....119½
Cent Pac gtd 4s
25,000....96
Ches & O con 5s
2,000....109⅛
1,000....109⅜
gen 4½s
3,000....100½
conv 4½s
2,000....92⅝
5,000....92½
Chi & Alton 3s
4,000....67½
C, B & Q gen 4s
2,000....95¾
7,000....96
deb 5s
3,000....100
joint 4s
15,000....95¾
2,000....95⅝
20,000....95¾
27,000....95⅝
Denver Div 4s
1,000....99½
Nebr ext 4s
2,000....96¾
Chi Gt Westn 4s
15,000....77
Chi, I & L ref 6s
1,000....124
Chi, Mil & St P conv 4½s
13,000....104⅝
when issued
10,000....104
11,000....104⅛
C & P Wn 5s
1,000....104½
Chi & N W con 7s
2,000....105
gen 3½s
2,000....84¾
C, R I & P R R 4s
5,000....64⅝
15,000....64½
3,000....64⅝
1,000....64¾
51,000....64⅝
26,000....64⅝
13,000....64⅞
1,000....64⅝
3,000....64¾
2,000....64⅞
41,000....65
3,000....65⅛
50,000....65
C, R I & P gen 4s
10,000....93½
Chi, Rock Isl & P Ry ref 4s
6,000....87⅞
10,000....88
deb 5s
2,000....89
Chino Copper 6s
5,000....170
Colo Industrial 5s
4,000....84⅞
1,000....85
Col Midland 1st 4s
5,000....36¼
7,000....36½
5,000....33
Col & Southn ref & ext 4½s
10,000....94⅛
Corn Prod Ref s f 5s, 1934
3,000....92½
Cumberland Tel 5s
1,000....100¼
Del & Hudson 1st & ref 4s
11,000....98¾
Den & Rio Grande 1st & ref 5s
1,000....83¾
1,000....83½
Det Edison 5s
3,000....101½
Dist Secur Corp 5s
2,000....67
4,000....67½
Gen Elec deb 5s, temp rcts, full paid
2,000....104½
3,000....104⅝
3,000....104½
Gen Motors 6s
6,000....99⅞
Ill Cent ref 4s
6,000....95¾
Inter-Met 4½s
1,000....81½
12,000....81
K C, Ft S & M 6s
1,000....112⅝
K C, Ft S & M 4s
5,000....77½
Kan City Term 4s
1,000....94¾
Lack Steel 5s, 1915
5,000....95½
3,000....95⅝
1923
8,000....96¼
1950
4,000....78¾
9,000....79
L E & Wn 2d 5s
1,000....102¾
Lake S & Mich So 4s, 1928
4,000....92½
8,000....92⅝
19,000....92½
1931
2,000....92⅝
Ligg & Myers 7s, temp bonds
13,000....122
1,000....122¼
1,000....121⅞
1,000....121⅞
9,000....121⅞
Ligg & Myers 5s
5,000....99⅛
5,000....99⅜
Lorillard Co 7s, temp bonds
7,000....122½
Lorillard Co 5s
6,000....99⅛
Lou & N unifd 4s
11,000....98⅞
Manhattan Con 4s
1,000....94½
Met Tel & Tel 5s
2,000....101⅞
M, K & T s f 4½s
2,000....86⅛
1st 4s
2,000....94⅛
1st & ref 4s
1,000....77½
Mo Pac 1st con 6s
1,000....105¾
conv 5s
5,000....87
Mo Pacific 4s
2,000....70¼
M & E con 7s
1,000....105½
Nat Rwys of Mex prior lien 4½s
2,000....85½
National Tube 5s
6,000....98⅝
New Or, M & Chi 5s
5,000....86⅛
N Y Cent gen 3½s
1,000....86½
deb 4s, 1934
2,000....90½
Lake S col 3½s
10,000....78
N Y & Er 2d ext 5s
1,000....103
N Y G, El L, H & Pow col tr 5s
2,000....103⅝
pur money 4s
2,000....85⅞
N Y, N H & H conv deb 6s, 1935
12,000....125
non-cv deb 3½s
1,000....87¼
non-cv deb 4s, 1956
2,000....85¾
N Y, O & W ref 4s
2,000....92½
N Y Rwys ref 4s
5,000....78⅝
3,000....78½
5,000....78⅝
adj 5s
91,000....60
41,000....60⅛
52,000....60
21,000....59⅞
11,000....59¾
5,000....59⅞
2,000....59¾
3,000....59⅞
N Y Teleph 4½s
10,000....98
N Y, West & B 4½s
10,000....98⅛
Nor & Wn conv 4s
[illegible]....109⅞
divisional 4s
1,000....92½
Northn Pac 4s
10,000....98¼
Northn Pac 3s
11,000....68
Oh Conn 1st g 4s
1,000....96
Ore R & N con 4s
1,000....93¼
Ore-Wash R R & N 1st & ref 4s
4,000....90¼
1,000....90⅛
4,000....90¼
Pac Coast 1st 5s
1,000....101½
Penn conv 3½s
1,000....97⅜
1,000....97¼
1,000 c....97¼
500....97⅝
2,000....97¼
Penn 4s, 1948
6,000....102½
Peo & E inc 4s
1,000....45
Pub Serv Corp s f 5s
6,000....92½
Reading gen 4s
20,000....97½
5,000....97⅜
15,000....97¼
registered
1,000....96½
Rep Iron & Steel s f 5s, 1940
10,000....91⅞
Rio Grande Westn col tr 4s
2,000....80
R I, Ark & L 4½s
5,000....87¾
St L, Ir Mt & So gen 5s
2,000....105¾
River & G 4s
1,000....83¼
9,000....83½
St L & S F R R ref 4s
10,000....76
2,000....76¼
San A & A P 4s
3,000....85¼
Seaboard Air Line adjust 5s
1,000....74½
10,000....74¼
1,000....74
So Car & Ga 1st 5s
1,000....101
So Bell Tel & Tel 1st 5s
3,000....100¼
2,000....100
So Pac col 4s
5,000....95¾
7,000....96
5,000....96¼
10,000....96⅛
500....95½
3,000s20f....96⅛
10,000....96⅝
7,000....96½
500....96
10,000....97
15,000....96¾
3,000s20f....96½
5,000....96¾
5,000....96⅞
10,000....97
1,000....96⅞
14,000....97
5,000....97⅛
11,000....97
3,000s20f....97
57,000....97
So Pac conv 4s
5,000....93⅝
2,000....93¾
8,000....93⅝
5,000....93½
17,000....93⅝
5,000....93½
So Pac 1st ref 4s
11,000....94
So Ry gen 4s
21,000....77⅞
1,000....78
St L Div 4s
2,000....87¼
Stand Gas & El cv 6s
4,000....100
Tex Co conv 6s
5,000....100
25,000....99⅞
Third Av ref 4s
7,000....82¼
Union B & P 5s
5,000....90
Un Pac 1st 4s
12,000....99¼
Un Pac conv 4s
1,000....96⅝
10,000....96⅝
15,000....96½
5,000....96⅝
5,000....96¼
Un Pac 1st & ref 4s
6,000....95
U S R & Imp 5s
3,000....88
11,000....87¾
U S Rubber 6s
9,000....103¼
1,000....103¼
6,000....103⅜
5,000....103½
U S Steel Corp s f 5s
19,000....101¾
2,000....101⅞
8,000....101¾
24,000....101⅝
6,000....101½
Va-Car Ch 1st 5s
1,000....97⅛
1,000....97¾
5,000....97⅞
1,000....98
Va & S W 1st 5s
1,000....108
Wabash 2d 5s
9,000....99¼
Wabash R R ref & ext 4s
5,000....61¼
Equit Tr Co ctfs of depos stamped
8,000....58½
Wab, Pitts T 1st, Cent Tr ctfs
5,000....26½
Wab, Pitts T 1st, Colum Tr ctfs for Cent Trust ctfs
2,000....26¼
Wab, Pitts T 2d, Trust Co ctfs
7,000....1⅞
Westchester Ltg Co 5s
2,000....104½
West Md 4s
1,000....83⅝
4,000....83½
5,000....83¾
West Shore 4s
1,000....98
1,000....97¾
Westingh E & M 1st conv s f 5s
1,000....94
4,000....93⅞
Wilkes & East 1st 5s
10,000....99
Winston-Salem So Bound 4s
1,000....91

## Bid and Asked Quotations.

Closing quotations for Government bonds:

| | Bid. | Asked. | | Bid. | Asked. |
|---|---|---|---|---|---|
| 2s, r, 1930 | 101 | 101⅜ | Pan 2s, r, 1938 | 100⅞ | .. |
| 2s, c, 1930 | 101 | 101¼ | Pan 3s, r, 1961 | 102¼ | 102¾ |
| 3s, r, 1918 | 102½ | 103¼ | Pan 3s, c, 1961 | 102½ | 102¾ |
| 3s, c, 1918 | 102½ | 103¼ | D C 3-65s | .. | 105⅝ |
| 4s, r, 1925 | 113½ | 114⅛ | | | |
| 4s, c, 1925 | 113½ | 114⅛ | | | |
| Pan 2s, r, 1936 | 100⅞ | 101¼ | | | |

Closing quotations for stocks in which there were no transactions:

| | Bid. | Asked. |
|---|---|---|
| Adams Exp. | 145 | 155 |
| Allis-Chalm. | .. | ¼ |
| Do 3d pd. | 4⅛ | 4¾ |
| Do pf, 3d paid | 11 | 12½ |
| Am Ag Ch pf. | 90 | 98½ |
| Am B S pf. | 83½ | 90 |
| Am B S & Fdy pf. | 134¾ | 135½ |
| Am Cit pf. | 76 | 77½ |
| Am C & F pf. | 115 | 117 |
| Am Coal | 70 | 95 |
| Am Cot Oil | 52 | 54 |
| Do pf. | 95½ | 100 |
| Am C Prod. | 87 | 95 |
| Do pf. | 107½ | 109 |
| Am H & L pf. | 26⅝ | 27 |
| Am Linseed | 10¾ | 11⅞ |
| Do pf. | 30½ | 32 |
| Am Malt | 11 | 12 |
| Do pf. | 57 | 59 |
| Am S & R pf. | 106⅜ | 106½ |
| Am Snuff | 188 | 193 |
| Do pf, n. | 103 | 105 |
| Am T & C. | 60 | 68 |
| Am Tob pf, new | 105 | 106 |
| A W W pf. | 96 | 97½ |
| Am Woolen | 17¾ | 18 |
| A W P pf. | 31 | 31½ |
| Ann Arbor | 13 | 30 |
| Do pf. | 50 | 80 |
| Assets Real. | .. | 119½ |
| Assoc Oil | .. | 44½ |
| A, T & S F pf. | 101½ | 101⅝ |
| Atl C Line | 130 | 131 |
| Bald Locom | 48⅝ | 50 |
| Do pf. | 103½ | 104¼ |
| B & O pf. | 83¾ | 84½ |
| Batopilas M | 1⅛ | 1⅜ |
| B Un Gas | 137 | 140 |
| Bruns Ter. | 7¼ | 8 |
| B, R & P. | 115 | 119½ |
| Do pf. | 125 | 140 |
| But'k Co. | 28¼ | 29¾ |
| Canada So. | 62 | 64 |
| Cent Leath. | 28 | 29 |
| C R R of N J. | 353 | 360 |
| C & S A T. | 110 | 115 |
| Ches & Ohio | 77¾ | 78½ |
| Chi & Alt. | 15 | 18 |
| Do pf. | 25¼ | 40 |
| Chi Gt W. | 16⅝ | 17½ |
| Do pf. | 31¼ | 33 |
| Chi, I & L pf. | 50 | 80 |
| C, M & St Paul pf. | 141½ | 144¾ |
| Chi & N W pf. | 181 | 190 |
| C, St P, M & Om, ex div | 125 | 135 |
| Do pf, ex div. | 150 | 160 |
| C, C, C & St L pf. | 92 | 95 |
| Col F & I pf. | 155 | .. |
| Col & So. | 31 | 31½ |
| Do 1st pf. | 68 | 70 |
| Do 2d pf. | 63 | 70 |
| Cons Coal. | 102½ | 105 |
| Crex Carpet | 75 | 86 |
| Cuba R R pf. | 94 | .. |
| Cub-Am S pf. | .. | 94½ |
| Del & Hud. | 164 | 166½ |
| D, L & W. | 418 | 440 |
| D & R G. | 21¼ | 22½ |
| Do pf. | 37½ | 39 |
| D M & Ft D. | 4 | 10 |
| Det & M. | 105 | .. |
| Do pf. | 100 | .. |
| D, S S & A. | 6 | 8 |
| Do pf. | 13½ | 17 |
| Du P de N Pow pf. | .. | 98 |
| Erie 1st pf. | 47¾ | 48 |
| Erie 2d pf. | 39½ | 41 |
| F M & S. | 14 | 18 |
| Do pf. | 40 | 41 |
| Gen Chem. | 177 | 205 |
| Do pf. | 107½ | 110 |
| Gen Motors. | 34¼ | 34¾ |
| G & S Tel. | 115 | .. |
| G'drich pf. | 103⅞ | 104⅛ |
| G. W. Helme | 179 | 188 |
| Do pf. | 106 | 120 |
| Hav Elec. | 86 | 89¼ |
| Do pf. | 94 | 95 |
| Hock Val. | .. | 150 |
| Inger-Rand. | 105 | .. |
| Do pf. | 92 | .. |
| Int Ag pf. | 78 | 83 |
| Int P pf. | 47¼ | 48 |
| Int Stm P. | 15½ | 16¼ |
| Do pf. | 66 | 69 |
| Iowa Cent. | 10 | 12 |
| Do pf. | 21 | 23 |
| K C, Ft S & M pf. | 74 | 76 |
| K C So pf. | 60 | 62 |
| K & D M. | 6⅛ | 8 |
| Do pf. | 45 | .. |
| Kresge (SS) | 80½ | 81¼ |
| Do pf. | 100½ | 102 |
| Kn Ice, Chi | 35 | .. |
| Do pf. | 68 | 77½ |
| Lacl Gas. | 103 | 104½ |
| L E & W. | 11½ | 14 |
| Do pf. | 30 | 35 |
| L-W B 1st pf. | 103¾ | 104 |
| Long Island | 43 | 48 |
| Mackay Cos | 81 | 85 |
| Do pf. | 66½ | 68 |
| Man Elev. | 131½ | 133 |
| M Dep Sts. | 74 | 75¼ |
| Do pf. | 102 | 105 |
| Mer Marine. | 4½ | 5 |
| Do pf. | 18½ | 19½ |
| Mex Pet pf. | 96 | 100 |
| Mich Cent. | .. | 190 |
| M & St L. | 21¼ | 25 |
| Do pf. | 44½ | 48 |
| M, St P & S S M l l | 82½ | 85 |
| Mo, K & T. | 26¾ | 27⅜ |
| Do pf. | 61⅜ | 63 |
| Mor & Es. | 168 | 176 |
| N, C & St L. | 160 | 175 |
| Nat Biscuit | 118½ | 122 |
| Do pf. | 115 | 121 |
| Nat En pf. | 88 | 93 |
| Nat Rys of M 1st pf. | 59 | 63½ |
| Do 2d pf. | 23½ | 25 |
| N O, M & C pf. | 15 | 25 |
| N Y Air B. | 76½ | 80 |
| N Y, C & St L. | 57 | 60 |
| Do 1st pf. | 97 | .. |
| Do 2d pf. | 80¼ | 90 |
| N Y Dock. | 15 | 20 |
| Do pf. | 32 | 42 |
| N Y, L & W. | 119 | 126 |
| N O T & Light | 74 | .. |
| Norf South. | 42¾ | 47½ |
| N & W pf. | 83 | 92 |
| North Am. | 80½ | 81¼ |
| Ont Mining | 2½ | 3 |
| Pabst B pf. | 107 | 110 |
| Pac Coast. | 80 | 100 |
| Do 1st pf. | 80 | 100 |
| Do 2d pf. | 80 | 100 |
| Pac T & T. | 40¼ | 42 |
| Do pf. | 96 | 101¼ |
| Peo G, Chi. | 115½ | 116½ |
| Peo & E. | 11 | 14 |
| P. Lorillard. | 193½ | 200 |
| Do pf. | 114 | 116 |
| Phelps-D | 210 | .. |
| Phila Co. | 99 | 100 |
| P, C, C & St L. | 101 | 105 |
| Do pf. | 105 | 120 |
| Pitts St pf. | 99 | 100 |
| Pub S Cor. | 116½ | 119 |
| Quicksilver. | 3½ | 4½ |
| Do pf. | 4 | 6 |
| R R Sec I C stk ctfs | 79 | 84 |
| Ry St Spr. | 32 | 33 |
| Do pf. | 98¾ | 100 |
| Rdg 1st pf. | 90½ | 92 |
| Do 2d pf. | 91½ | 93 |
| R G M Co pf. | 103 | 110 |
| Rmly Co pf. | 97½ | 98½ |
| St L & S F, C & E I new ctfs. | 47 | 50 |
| Do pf ctfs. | 100 | 104 |
| St L S W. | 33 | 36½ |
| Do pf. | 73½ | 75 |
| Sears-R pf. | 123⅞ | 124¾ |
| S-S S & I. | 44 | 44¾ |
| Do pf. | 93¾ | 98 |
| So P R S. | 66 | 72½ |
| Do pf. | 101 | 108½ |
| So Ry, M & Ohio ctfs. | 77 | 81 |
| Stand Mill. | 39½ | 40½ |
| Studebaker. | 34½ | 35 |
| Do pf. | 92 | 93 |
| Texas Pac. | 20¼ | 21¼ |
| T P L Tr. | 93 | 105 |
| T, P & W. | 15¼ | .. |
| Tol R & L. | 2½ | 4½ |
| Tol St L & West. | 10½ | 13 |
| Do pf. | 26¼ | 28¾ |
| T C R T. | 105½ | 107½ |
| Do pf. | 138¼ | 145 |
| Und T pf. | 110 | 113 |
| Un Cig M. | 47½ | 50 |
| Do pf. | 102½ | 104 |
| Un Dry G. | 98½ | 99¼ |
| U Rys Inv. | 32 | 32¾ |
| U S C I P. | 15 | 17 |
| Do pf. | 55 | 59 |
| U S Ind A. | 35 | 45 |
| U S R & R. | 1½ | 1⅞ |
| Do pf. | 3 | 6 |
| U S R 2d pf. | 79¾ | 81¼ |
| Va-Car Ch Co. | 33¼ | 40⅞ |
| Do pf. | 109½ | 112 |
| Va I, C & Coke | 52 | 55 |
| Va R & P pf. | 92½ | .. |
| Vulcan Det. | 21 | 28 |
| Do pf. | 83 | 90 |
| W F Exp. | 110 | 116 |
| Weym-Bru. | 290 | 305 |
| Do pf. | 116 | 119¾ |
| W Md pf. | 61 | 64½ |
| Westingh'se Air Brake | 270 | 290 |
| Westinghse El 1st pf. | 116 | 119¾ |
| Wh & L E. | 7½ | 8½ |
| Do 1st pf. | 25 | 27 |
| Do 2d pf. | 12 | 14 |
| Wis Cent. | 50¼ | 54½ |
| W'w'th pf. | 113½ | 115 |

## MINING STOCK QUOTATIONS.

### SAN FRANCISCO.

| | | | |
|---|---|---|---|
| Alta | .03 | Julia | .02 |
| Alpha Con. | .02 | Justice | .02 |
| Andes | .04 | Kentucky Con. | .01 |
| Belcher | .27 | Mexican | .77 |
| Best & Belcher | .03 | Occidental Con. | .70 |
| Bullion | .01 | Ophir | .30 |
| Caledonia | .61 | Overman | .22 |
| Challenge Con. | .04 | Potosi | .02 |
| Chollar | .01 | Savage | .04 |
| Confidence | .37 | Seg Belcher | .07 |
| Con. Cal. & Va. | .13 | Sierra Nevada | .16 |
| Con. Imperial | .01 | Union Con. | .15 |
| Crown Point | .20 | Utah Con. | .01 |
| Gould & Curry | .01 | Yellow Jacket | .20 |
| Hale & Norcross | .06 | | |

### TONOPAH.

| | | | |
|---|---|---|---|
| Belmont | 7.95 | Comb. Fraction | .06 |
| Jim Butler | .68 | Diamondfield D. | .04 |
| McNamara | .22 | Diamondf'd B. B. | .03 |
| Midway | .31 | Florence | .43 |
| Montana | 1.70 | Goldfield C. M. | 2.07½ |
| North Star | .20 | Goldfield Merger | .27 |
| Rescue Eula | .11 | Great Bend | .01 |
| Tonopah Exten. | 1.92½ | Jumbo Exten. | .37 |
| Tonopah Merger | .86 | Lone Star | .03 |
| West End | 1.35 | Red Hills | 1.37½ |
| | | Sandstorm Kend. | .01 |
| | | Silver Pick | .0 |
| | | Vernal | .12 |
| | | Nevada Hills | 1.37½ |

### GOLDFIELD.

| | |
|---|---|
| Adams | .01 |
| Atlanta | .16 |
| Booth | .03 |
| C. O. D. | .07 |

### MANHATTAN.

| | |
|---|---|
| Manhattan Con. | .09 |

### COLORADO.

| | Bid. | Asked. | | Bid. | Asked. |
|---|---|---|---|---|---|
| Dr. Jackpot | 6 | 6¾ | Jackpot | 5¼ | 5⅝ |
| Elkton | 62 | 62½ | M. McKin. | 69 | 71 |
| El Paso | 600 | 625 | Old Gold | 2½ | 3 |
| Findlay | 5 | 6 | Portland | 98 | 102 |
| Gold Dollar | 15 | 15½ | Vindicator | 88 | 89¾ |
| Isabella | 13¼ | 13⅝ | Raven B. H. | 7 | 8 |

## FINANCIAL NOTES.

Cable advices from London yesterday reported that the subscription list to the $2,000,000 7 per cent. cumulative preferred stock of Burns Brothers had been closed by Robarts, Lubbock & Co., with the issue largely oversubscribed. The stock was quoted at a premium of 1½ per cent.

The New York Stock Exchange firm of Albert J. Elias & Co. has opened a branch in the Townsend Building, Broadway and Twenty-fifth Street, under the management of William Ballin.

Posner & Co., members of the New York Stock Exchange, are distributing a booklet describing the method of purchasing listed preferred stocks on the installment plan.

F. F. Reed has been elected a Director of the National Candy Company, succeeding A. H. Burt of Buffalo.

The American Power and Light Company has declared an initial dividend of 1 per cent. on its common stock, payable March 1. The company is controlled by the Electric Bond and Share Company.

The Diamond Match Company has declared its regular quarterly dividend of 1½ per cent. and an extra dividend of 1 per cent. This is the rate declared a year ago.

An additional $1,000,000 in gold bars has been engaged for export to Paris by Goldman, Sachs & Co. It will be shipped by to-day's steamer, making a total of $11,000,000 engaged for Paris on this movement.

## BANK PAYMENTS GROW.

The unusual expansion of payments through the banks, as reflected through bank clearings, in the closing months of the past year was well maintained in January, as displayed in statistics prepared by R. G. Dun & Co. Returns from 128 cities aggregated $16,247,726, an increase of 7.5 per cent. over the record of January, 1912. Every section of the country, except New England, showed a gain, and in the Southern, Central, and Western States the improvement was remarkably great.

In New York City, despite a dull stock market, an advance of 5.7 per cent. over the corresponding month last year was reported, and 9.5 per cent. over January, 1911. Boston experienced some contraction, but Philadelphia, Chicago, Cleveland, and others of the leading cities scored large gains in payments.

## NEW INCORPORATIONS.

### New York.

*Special to The New York Times.*

ALBANY, Feb. 3.—The following companies were incorporated to-day:

Cohn & Rosenberger (Inc.) of Manhattan, realty, &c., $350,000; Carl Rosenberger, Jerome H. Oppenheimer, and Charles H. Strauss of 536 Broadway, New York City.

Charles Freihofer Baking Company of Troy, $150,000; Charles C. Freihofer, Edwin H. Freihofer, and Frank A. Freihofer of 865 North Seventh Avenue, Troy.

The Gramatan Court Company (Inc.) of Bronxville, realty, &c., $100,000; Daniel F. McCarthy, Dudley B. Lawrence, and Arthur W. Lawrence, Bronxville.

City Bond Company (Inc.) of Manhattan, to deal in Government, municipal, and industrial bonds, $100,000; Harry Sagoldman, Theodore Abramson, and John F. Callahan, 230 West 107th Street, New York City.

Buckley-Blake Company (Inc.) of Mineola, realty, $50,000; Michael H. Blake, E. L. Buedinger, and Thomas J. Buckley, Forest Hills, L. I.

The Tottenville Hygeia Ice Company (Inc.) of Richmond, $50,000; Frank Lapiedra, Frank Lapiedra, Jr., and Frank S. Hodge, 273 Broadway, Tottenville.

Window Cleaning Device Company (Inc.) of Manhattan, $30,000; William A. Corcoran, Frederick M. Corcoran, and Alexander Brandon, 11 West Thirty-ninth Street, New York City.

Carl Steinberg & Co. (Inc.) of Manhattan, hats, &c., $15,000; Carl Steinberg, Louis Steinberg, and Minnie Steinberg, of 909 Fox Street, New York City.

Frank Kursh & Son Company (Inc.) of Manhattan, general merchandise, $25,000; George F. Kursh, Jacob Segal, and Charles I. Katz, Manhattan.

National Grocers' Supply Company (Inc.) of Manhattan, groceries, $25,000; Barnet Bloom, Jonas Alper, and Hyman Weiss, 2,098 Vyse Avenue, New York City.

Aeroplanes, Motors, and Equipment Company (Inc.) of Manhattan, manufacturers, $20,000; Bernard Cowen, Max Miller, and Maurice Lazone, 88 Bleecker Street, New York City.

Birch-Field & Co. (Inc.) of Manhattan, exhibition and sale of paintings, drawings, &c., $15,000; Charles A. Birch-Field, Samuel W. Croxton, Jr., and William L. Birch-Field of 47 West Thirty-fourth Street, New York City.

Frolic Operating Company (Inc.) of Manhattan, realty, $10,000; Leopold O. Rothschild, Henry Pearlman, and Carmine A. Panaro, 70 West 106th Street, Manhattan.

Ready-Jell Manufacturing Company, Troy, N. Y., (Inc.) of Green Island, food products, $10,000; Herbert S. Harp, Jennie A. Harp, and Madeleine C. Harp, 25 Hudson Avenue, Green Island.

Fibre Factory Company (Inc.) of Buffalo, realty, &c., $15,000; H. N. Sickler, W. A. Sickler, and C. G. Moore of Buffalo.

Hajek Brothers & Co. (Inc.) of the Bronx, marble mosaic, $10,000; Frank Hajek, William Hajek, and Harold H. Newbery of 1,527 Charlotte Street, New York City.

A. L. Eaton Company (Inc.) of Manhattan, publishers, $10,000; Archibald L. Eaton, George A. Mount, and William F. Carell, 55 Pierrepont Street, Brooklyn.

Executor — Trustee

Chartered 1822

**The Farmers' Loan and Trust Company,**
Nos. 16, 18, 20 & 22 William Street.
Branch Office, 475 Fifth Avenue,
New York.

LONDON 15 Cockspur St., S. W.
26 Old Broad Street, E. C.
PARIS, 41 Boulevard Haussmann

Travelers' Letters of Credit. Foreign Exchange.

Administrator — Guardian

**COMMERCIAL TRUST COMPANY**
OF NEW JERSEY.
Opposite Penna. R. R. Ferry and McAdoo Tunnel Terminals, Jersey City, N. J.
Capital, Surplus and Profits over - - $3,300,000.00

All the facilities of a New York City Bank
Interest on Deposits
No Exchange in New York City for checks drawn on this Company
Special terms for collecting out-of-town checks

JOHN W. HARDENBERGH, President.
ROB'T S. ROSS, Vice President. WM. J. FIELD, Secretary and Treasurer.
JAY S. PERKINS, Assistant Treasurer. J. RICHARD TENNANT, Assist. Secretary.

ESTABLISHED 1888
**Franklin Trust Company**
BOROUGH OF BROOKLYN, CITY OF NEW YORK
Member New York Clearing House Association
Main Office, - 166 MONTAGUE STREET
Fulton Street Office, 569 FULTON STREET — Williamsburgh Office, 908 BROADWAY

This Company manages estates as Executor or Administrator, and acts as Trustee, Guardian, Committee and Agent. Also acts as Trustee of corporate mortgages, registers bonds and stocks, pays coupons and transacts any other approved business of a fiduciary character. Deposits received subject to check, payable in funds current at the New York Clearing House. Interest allowed on balances of $1,000 or more from date of deposit to date of withdrawal. Certificates of deposit issued payable on demand or at a fixed date. Accounts and trust business invited.

**$1,070,000**

**LITTLE MIAMI RAILROAD COMPANY**

**General (Now First) Mortgage 4 Per Cent. Gold Bonds**

Dated November 1, 1912 — Interest May and November — Due November 1, 1962

**Guaranteed, under lease, both by the Pittsburgh, Cincinnati, Chicago, and St. Louis Railway Company and by the Pennsylvania Railroad Company**

Authorized, $10,000,000, this series of $1,070,000 being issued to replace $1,500,000 fives, matured November, 1912. The balance are reserved for additions to the property but no bonds will be available until all the remaining special four per cent. guaranteed stock has been issued.

**Application will be made to list these bonds on the New York Stock Exchange**

From a detailed description of these bonds, a copy of which will be sent on request, we summarize as follows:

**Security.**—The $1,070,000 bonds outstanding cover as an absolutely first mortgage, at the rate of $13,000 per mile, the Pennsylvania system's main line into Cincinnati; also terminals and land in Hamilton County (Cincinnati) assessed at over $2,000,000; and the leasehold rights in the Columbus & Xenia and Dayton & Western Railway Companies.

**Lease.** In 1870 the road was leased to the Pittsburgh, Cincinnati, Chicago & St. Louis Railway Company and the Pennsylvania Railroad Company, under a lease renewable forever; the lessees guaranteeing interest on bonds and all renewals thereof as well as eight per cent. dividends on the Little Miami's capital stock. Last year the Little Miami's income under this lease was $768,000.

**Earnings.** From the operation of its road, the Little Miami reported in 1911, the latest available figures, net earnings of $1,021,000. Its sole interest charge is $42,800 annually and its only other liability is the guaranteed dividend of $142,896 on Columbus & Xenia stock, this obligation being also assumed by the Pittsburgh, Cincinnati, Chicago & St. Louis and Pennsylvania Railroad Companies.

**Equity.** Following the $1,070,000 four per cent. bonds, the Little Miami has outstanding two issues of guaranteed stocks, showing a total equity, marketwise, of about $14,000,000.

Having sold a large part of the above issue, we offer the balance, subject to sale

**at 97 and interest, yielding about 4.15 per cent.**

56 Wall Street
New York City

**L. von HOFFMANN & CO.**

ESTABLISHED 1885
**Geo. S. Crap**
(Late member firm Tobey & Kirk)
Alliance Realty
Ann Arbor Co. Com. & Pfd.
Borden's Milk Pfd.
Brooklyn Academy Music
Childs (Restaurant) Pfd.
Hecker Milling 1st 6s
Hocking Valley Products
Lack. & Wyoming Valley R. T. 5s
National Lt., Ht. & Power Com.
N. Y. & Cuba Mail S. S. 5s
Otis Elevator Common
Union Typewriter 2d Pfd.
United Electric N. J. 4s
25 Broad Street, New York
Suite 1323. 'Phone 1560 Broad.

THE
**Royal Bank of Canada**
CAPITAL AND RESERVES
$24,700,000.00
Transacts a general banking business at its branches throughout Canada, Cuba, and West Indies.
DRAFTS & LETTERS OF CREDIT Issued by
NEW YORK AGENCY
Cor. William and Cedar Sts.

Investment Bonds
4 to 6%
**Redmond & Co.**
33 Pine St., New York

AN OFFERING OF
**Continental Gas and Electric Corporation**
**6% Cumulative Preferred Stock with 40% Common at par**

Net earnings 3½ times the preferred dividend. Common stock will pay 2% per annum, the first quarterly dividend being payable July 1st, 1913.

It is expected to increase this dividend 1% each year until the dividend is 6% per annum, and increase in dividends after this being made in common stock. Preferred dividend paid January 1st, quarterly.

This Company under efficient management operates Gas and Electric Properties in growing and progressive communities.

*Descriptive circular on request.*

**JOHN BURNHAM CO.**
31 Nassau St., New York
Boston — Chicago

**7% Preferred Stock**
**Worth Refining Co.**
At 100 with 50% Common Stock Bonus
**No Bonded Debt**
This issue is to enlarge a plant that has shown average *net* earnings in excess of 40 per cent. per annum on its present capitalization for the past six years.
*Special Circular T on Request.*
**R. W. JONES, Jr.**
Investment Securities
National City Bank Building — 55 Wall Street, New York

# THE REAL ESTATE FIELD

## Sarah C. Goodhue Increases Her Murray Hill Holdings Despite Loss of Restriction Suit—James McCutcheon & Co. Buy Thirty-fourth Street Building—Many Important Trades.

An important transaction in the Murray Hill section that revived interest in the recent fight to uphold restrictions that were supposed to guard that once exclusive neighborhood forever against the invasion of trade was reported yesterday by Douglas L. Elliman & Co., who sold for the estate of James E. Janvrin 191 Madison Avenue.

The property consists of a four-story brownstone dwelling, on a lot 24.8 by 100 feet, 98.8 feet north of the northwest corner of Thirty-fourth Street. For many years it was occupied by the well-known physician, Dr. James E. Janvrin. The buyer is Mrs. Sarah C. Goodhue, who owns the property on either side, at 189 and 193 Madison Avenue, also the abutting properties, 43 East Thirty-fourth and 20 East Thirty-fifth Streets.

It was in Mrs. Goodhue's name that the suit was brought to uphold the Murray Hill restrictions against the Cameron building, at the northeast corner of Thirty-fourth Street and Madison Avenue, as her property surrounded that building. It was understood that, although this suit was brought in the name of Mrs. Goodhue, many of the wealthy residents of Murray Hill, including J. P. Morgan, were behind it.

This famous case was finally settled in favor of the defendant, the court ruling that because the restrictions covered less than one-third of the area the future of the whole could not be affected thereby. Therefore the Murray Hill restrictions did not apply to this property and the question of their validity was not involved.

The purchase of 191 Madison Avenue gives Mrs. Goodhue one of the largest plottages in that vicinity, with frontages on three streets. The total area of this plot is now approximately 14,420 feet. The Madison Avenue parcel was held at about $175,000, while the valuation of the combined plot is placed at about $750,000.

### James McCutcheon & Co. Buy 34th St. Building.

James McCutcheon & Co. have purchased the building which they now occupy at 2 to 6 East Thirty-fourth Street, located 100 feet east of Fifth Avenue. It is a five-story structure, 53.7 by 98.9, on an Astor leasehold.

The property belonged to the Improved Property Holding Company (Henry Corn, President,) which erected the building about six years ago on land leased from William W. Astor. The building was leased from the plans to the McCutcheon concern for eight years.

The McCutcheon Company occupies a store in the building at 347 Fifth Avenue, abutting the Thirty-fourth Street parcel, and has arranged to lease the lower part of the twelve-story structure being erected at 1 to 13 East Thirty-third Street, which will be connected with the other buildings.

### Builder Buys on West 44th St.

A builder has purchased from Mrs. C. T. Canfield, 404 West Forty-fourth Street, a three-story frame building on a lot 25 by 100. The buyer will erect a six-story new-law apartment house, for which there is a great demand in this section. John J. Hoeckh was the broker in the sale.

### Loft in $200,000 Bronx Trade.

The seven-story loft building at 37 West Nineteenth Street, on a lot 25 by 92 feet, recently purchased by A. H. Laudeker, has been resold to Sholita Brothers.

In exchange the buyer gives a row of ten frame houses at 1810 to 1828 Clinton Avenue, in the Bronx. The property includes the northeast corner of 175th Street, the ten structures covering a plot 194 by 90. About $200,000 was involved in the transaction.

### Investor Buys Tenement.

Paul A. McGolrick has sold for Casriel Benjamin to Joseph B. Peck, for investment, the five-story flat, 220 East Ninety-fifth Street, on a plot 25 by 100. Mr. Peck paid all cash.

### Bronx.

Kurz & Uren, Inc., have sold for Isador Sacks five lots on the west side of Bailey Avenue, 75 feet south of 231st Street, to a builder who will immediately improve the same by erecting five-story flats.

John A. Steinmetz resold 90 Sterling Avenue, a two-family brick house, on a lot 25 by 100, for the Obark Realty Company to an investor.

### A Brooklyn-Manhattan Trade.

A two-story taxpayer on the site of the old Academy of Music, at 176 to 182 Montague Street, Brooklyn, was given by the Brown-Weiss Realties to the Fort Washington Construction Company in exchange for the Nathan Hale apartment, at 181st Street and Fort Washington Avenue, reported sold last week.

The Nathan Hale occupies a plot 173.9 by 140.6, and figured in the transaction at a valuation of $600,000, while the Brooklyn building covers a plot 100 by 100, and figured at $400,000. M. I. Strunsky was the broker in the transaction. It is probable that ten stories will be added to the Brooklyn structure.

### Montgomery Ward Leases New York Dock Company Building.

The New York Dock Company announced yesterday that it had leased to the Montgomery Ward Company, a Chicago mail-order house, an entire building fronting on Atlantic Basin, Brooklyn, for a long term of years and at an aggregate rental of about $1,000,000.

The structure leased covers the entire block bounded by Bowne, Imlay, and Commerce Streets and the Commercial Wharf, being a six-story reinforced concrete structure, covering an area 460 feet long and 80 feet in width.

The leasing company will take possession of the building at once to install labor-saving machinery and other devices suitable for its business in order that the building be ready for them by June 1.

### Brooklyn.

The Samuel Galitzka Company has sold for Lutz & Swartz to E. Schilling of Manhattan, for speculation, the two-story and cellar brick two-family house 7,314 Sixth Avenue, on a lot 20 by 100.

Shampan & Shampan are preparing plans for two high-class apartment houses to be erected on a plot 130 by 131.6¾ on the west side of Ocean Avenue, 100 feet north of Beverly Road, for the Ditmas Realty Company, as owner. The buildings will cost $130,000.

L. Dober has purchased from Mrs. T. Unger 626 East Fifteenth Street, a four-story apartment house, on a lot 20 by 100, and resold the same to Mrs. M. Nicholl for investment.

MORTGAGE LOANS.

**Money to Loan**
lowest market rates and best terms. Prompt action
*Telephone 3670 John*
**Geo. R. Read & Co.**
20 Nassau St.
(12148)

**MONEY**
$10,000 up
4%—4½%—5%
**Herbert H. [illegible]erman Co.**
Tel. John 290. 76 William St.

**4½% Mortgage Money 4½%**
Charges 1% and disbursements; prompt attention; special funds; second mortgage money; any amount; moderate rates.
SUGARMAN & KAHN, 35 Nassau St.

HAVE MONEY TO LOAN ON FIRST AND SECOND MORTGAGES AT PREVAILING RATES.
F. R. WOOD, W. H. DOLSON CO.
MAIN OFFICE COR. BROADWAY & 80TH ST.

4½ and 5%
MORTGAGE MONEY
[illegible]TON & C. R. LEVY
[illegible] LIBERTY ST.

The Orient Development and Construction Company has purchased for investment from Oswald Gueth 608 and 620 East Fifteenth Street, two four-story apartment houses, on lots 20 by 100 each. In part payment the buyer gave ninety-two lots at Rutherford, N. J.

Thomas Rosecrans has sold 742 Carroll Street, a three-story and basement brownstone dwelling, for Charles E. Sangren to a client for occupancy.

### Long Island City.

The Cross & Brown Company, in conjunction with M. C. Beringer, has sold for Dr. Nelson Smith, Jr., and George Ripporger a plot, 50 by 200, on Academy and Radde Streets, 75 feet south of Freeman Avenue, to John and Alexander List, builders and contractors.

### Staten Island.

Charles Ahrend has increased his holdings at Bullshead by the purchase of a plot of six lots, having a frontage of 150 feet and a depth of 200 feet on the Old Stone Road, from Miss Isabel W. Bonner. The buyer will use the property for farming purposes. Cornelius G. Kolff was the broker in the transaction.

### New Jersey.

David Kraus has sold for Mrs. Babette Moller the four dwellings situated at 229, 233, 235 and 237 Thirty-third Street, Woodcliffe, New Jersey; the dwellings were built by Sloane & Moller about a year ago, and are part of the ten dwellings built by this concern, all of which were sold by them shortly after completion. The houses were held by the owner at $7,500 each.

Roche, Craig & Wiley have sold to J. K. Porter Stone a house on Ferncliffe Terrace, south of the station, on the road toward Baltusrol, at Short Hills.

### Recent Buyers.

Julius Kayser, a glove manufacturer, is the buyer of the private dwelling at 16 East Seventy-first Street, sold last week by Cornelius W. Luyster, Jr., who erected it on speculation. The property was held at about $250,000.

### Plans for $75,000 Havemeyer Dwelling.

Plans were filed yesterday with the Building Department for a five-story residence for Horace Havemeyer, to be erected on the east side of Fifth Avenue, 75.5 feet north of Sixty-sixth Street. It will have a frontage of 25 feet and a depth of 79.2 feet, with a rear extension.

The façade will be of brick and granite in very plain design, and the house will be fireproof. It will be equipped with a passenger elevator. A feature of the house will be a large room for pottery on the second floor. Trowbridge & Livingston, architects, have estimated the cost at $75,000.

### Bill to License Builders.

Superintendent of Buildings Patrick J. Carlin of Brooklyn announced yesterday that he had drawn a bill for introduction in the State Legislature providing for the licensing of master builders in cities of the first class. The measure calls for the appointment by the Mayor of a board of examiners. Power is given the board to examine all master builders except those who are architects or architectural engineers, and to issue certificates to those who qualify. A master builder is defined in the bill as a mason builder, a carpenter builder, a reinforced concrete builder, or a structural steel builder.

### Estates at Auction.

Joseph P. Day will offer to-day at noon, in the Exchange Salesroom, 14 Vesey Street, a number of properties distributed over a wide area of territory, comprising private residences in the Riverside Drive and the Fifth Avenue millionaire sections; a tenement in the lower west side and in the Pennsylvania zone section. Also a list of Brooklyn properties comprising private dwellings and miscellaneous buildings.

## THE BUILDING DEPARTMENT.

### List of Plans Filed for New Structures in Manhattan and the Bronx.

5th Av, e s, 75.5 ft n of 66th St, for a five-story dwelling, 25x79.2; H. Havemeyer, 120 Front St, owner; Trowbridge & Livingston, 527 5th Av, architects; cost, $75,000.

Fort Washington Av, n e corner of 161st St, for a six-story apartment, 102.2x117.5; Friedman Construction Co., 171 Broadway, owner; H. L. Young, 120 Broadway, architect; cost, $275,000.

Walker Av, n s, 253 ft e of Hone Av, for a one-story stone church, 73x79; Westchester M. E. Church, (Alfred L. Faust, 1,516 Benson Av, rector,) owner; Frank A. Rooke, 489 5th Av, architect; cost, $10,000.

Washington Av, e s, 100.8⅝ ft n of 170th St, for a six-story brick tenement, 51.5x97.1 9-16; D. & S. Construction Co., (Joseph Silverman, 1,834 Clinton Av, President,) owner; Charles Schaefer, Jr., Co., 401 Tremont Av., architect; cost, $50,000.

## REAL ESTATE TRANSFERS.

MONDAY, FEB. 3.

With name and address of purchaser and attorney. When attorney's name is omitted address party of the second part.

### Manhattan.

AUDUBON AV, n w corner of 180th St, 100x100; Reba E. Weiher to Howard T. Cole, 906 St. John's Place, Brooklyn, all title, all liens, March 25, 1911; attorneys, Menken Brothers, 87 Nassau St ....$100

CHERRY ST, 18, n s, 24.10x125.9x25x127.9, w s; Louis J. Sloane and another, executors of Daniel Cunningham, to Theresa M. Casazza, 5,805 7th Av, Brooklyn, Jan. 24; attorney, Joseph Logomasini, 169 Worth St. ....$24,400

EDGECOMBE AV, w s, 359.5 ft n of 137th St, 129.11x116.11 to e s St. Nicholas Av, x 94.6 to beginning; Sutherland Realty Co. to Solow Construction Co., 507 West 113th St, (mtg $34,000, all liens;) Feb. 1; attorney, Lawyers Title Insurance Co., 160 Broadway....$100

HOUSTON ST, 92 West, n s, 18.9x98; William Buchan, Jr., to Joseph Personeni, 43 Charlton St., Feb. 1; attorney, Title Guarantee Co., 176 Broadway ....$100

LEXINGTON AV, e s, 50.11 ft n of 100th St 50x95; Benjamin M. Gruenstein and others to Fanny Gruen, 116 East 90th St, (mtg $46,000,) Feb. 3; attorneys, Weil & M., 5 Beekman St. ....$100

LEXINGTON AV, n e corner of 100th St, 201.10 to s s of 101st St x95; Fanny Gruen to Benjamin M. Gruenstein, 60 West 95th St, and Joseph L. B. Mayer, 944 Park Av, all liens, Feb. 3; attorneys, same....$100

LEXINGTON AV, n e corner of 100th St, 50.11x 95; Lexington Av, s e corner of 101st St, 100.11x95; Bernhard Mayer to Fanny Gruen, 116 East 90th St, (mtg $168,000, all liens,) Feb. 3; attorneys, same....$100

MADISON ST, 340, s s, 24.7x96; Anna F. Cooper, widow, to Abraham I. Kantrowitz, 32 West 114th St, (mtg $16,000,) Jan. 28; attorney, A. Brekstone, Hall of Records....$100

PINEHURST AV, 65, w s, 46.6x111.2x46.6x109.1; Solow Construction Co. to Sutherland Realty Co., 535 5th Av, (mtg $51,000,) all liens, Feb. 1; attorney, Title Guarantee Co., 176 Broadway ....$1

ROOSEVELT ST, 74, e s, at w s New Chambers St, bounded n by 72 Roosevelt St, and s by 76 Roosevelt St, —x—; also all right, title and interest to gore as follows: New Chambers St, s w s, bounded s by 76 Roosevelt St and w by Daniel Cunningham property, 3.8x1.9 on s and 1.11 on w; Louis J. Sloane and another to Luigi Loga, 40 Oak St, Jan. 24; attorney, Lawyers Title Insurance Co., 160 Broadway....$12,100

STANTON ST, 329, s s, 21x81.3x20.1x81.3; Stanton St, 331, s s, 18.8x81.3; Stanton St, 333, s s, 19.6x55.4; Stanton St, 335 s s, 20.2x55.4; Arthur Fishmann to Selara Holding Co., 5 Beekman St, (mtg $40,000,) Jan. 30; attorney, A. L. Gerlich, 5 Beekman St..$100

1ST AV, 1,308, s s, 25x87; Antoine Bohaty to John Masek, Hicksville, L. I., (mtg $28,000,) Feb. 1; attorney, Title Guarantee Co., 176 Broadway ....$100

3D ST, 5 East, n s, 25x96.4; Wyoming Realty Co. to Babette Moller, 2,015 Grand Boulevard and Concourse, (mtg $52,000,) Jan. 31; attorneys, Wesselman & K., 55 Liberty St....$100

4TH AV, s w corner 20th St, 100x87x irregular; 248 4th Av. Co. to William T. Evans, Montclair, N. J., (mtg $700,000, all liens;) Feb. 1; attorney, Title Guarantee Co., 176 Broadway ....$100

5TH AV, w s, 130 ft s of 132d St, 19.11x75, (foreclosure Jan. 28;) George W. Whiteside, referee, to Pauline Boettger, Independence Av. and West 254th St, Feb. 1; attorneys, Bandler & Haas, 42 Broadway ....$10,600

10TH AV, 838, e s, 28.2x100x irregular; Kenton Realty Co. to Grace A. Kempner, 251 West 92d St, (mtg $16,500,) Jan. 29; attorney, Louis Kempner, 2,443 Broadway....$100

23D ST, 402-406 East, s s, 53.6x100.11; John R. Cummings and others to Gifford Building Co., at 85 Gifford Av., 300 ft e of Balcom Av., (mtg $5,000,) Feb. 1; attorney, Title Guarantee Co., 176 Broadway....$100

25TH ST, 235 and 237 East, n s, 40x98.9; Emil Reibstein to Abraham and Louis Davis, 241 West 113th St, (mtg $47,500,) Jan. 31; attorneys, Manheim & M., 302 Broadway...$100

26TH ST, 226 East, s s, 27.6x98.9; Frances S. Pullen and others, executors, &c., of Helen K. Sumner, to Ella A. Mulligan, 149 Maple St, Brooklyn, (mtg $20,000,) all liens, Feb. 3; attorney, Title Guarantee and Trust Co., 176 Broadway ....$31,000

70TH ST, n s, 285 ft e of Columbus Av, 20x100.5; Heinrich Schniewind, Jr., to Siegfried Peierls, 45 West 70th St., (mtg $30,000,) Feb. 1; attorney, Title Guarantee Co., 176 Broadway ....$1,000

79TH ST, 104 East, s s, 20x84; Cabot Real Estate Co. to Carolyn W. Morris, 104 East 79th St., Jan. 31; attorneys, Title Guarantee Co., 176 Broadway....$100

82D ST, 74 West, s s, 16x102.2; Isabel V. Cook to Charles F. Street, 443 Columbus Av, (mtg $17,000,) Feb. 3; attorneys, Bowers & S., 31 Nassau St....$100

83D ST, 215-217 West, n s, 49.4x102.2; Louis J. Sloane and another, executors of Daniel Cunningham, to H. & M. Mandelbaum, 12 West 87th St, one-half part, and Central Building Improvement and Investment Co., 149 Church St, one-half part, mtg $50,000, Jan. 24; attorney, Lawyers Title Insurance Co., 160 Broadway....$65,000

90TH ST, 312 West, s s, 19.6x100.8; Florence, wife, and James T. White to Charles Gulden, 378 West 102d St, (mtg $22,000,) Feb. 3; attorneys, Butts & V., 51 Chambers St....$100

91ST ST, 332 East, s s, 25x100.8; Leander M. Hammer to Theresa Hammer, 1,183 Madison Av, Feb. 1; attorneys, Heyn & Covington, 60 Wall St ....$1

95TH ST, 220 East, s s, 25x100.8; Casriel Benjamin to Joseph B. Peck, at Rochester, N. Y., Feb. 1; attorney, P. A. McGoldrick, 51 Chambers St....$1

101ST ST, 57 East, n s, 25x100.11; Isabel A. McKinstry to Edward Goldschmidt, 307 West 76th St, c. a. g., (mtg $18,000,) Jan. 31; attorney, David F. Toumey, 34 Pine St..$1

112TH ST, n s, 244 ft e of 5th Av, 19x100.11; Cornelius W. Wickersham, trustee in bankruptcy of Joseph Krupp, individually and trading as Joseph Krupp & Co., to Samuel Jacobs, 85 Bowery, all title, B. & S., all liens, Jan. 30; attorney, Harry A. Gordon, 320 Broadway ....$150

112TH ST, 176 East, s s, 100 ft w of 3d Av, 19.6x100.10; Cath. Kennedy and others to John Fennell, 234 East 82d St, (mtg $10,000,) all liens, Jan. 30; attorney, Title Guarantee Co., 176 Broadway ....$100

125TH ST, 79 East, n s, 27.11x99.11, with all title to strip on e 0.1x99.11; Hudson Realty Co. to John Haase, 506 West 149th St, and Louis Haase, 117 West 131st St, (mtg $45,000 and all liens,) Jan. 30; attorney, Title Guarantee and Trust Co., 176 Broadway....$100

134TH ST, 271 West, n s, 15.6x99.11; John Hallahan, executors of Mary A. C. Hallahan, to James Ahearn, 204 West 114th St, ½ part, all liens, Nov. 1, 1909; attorneys, Hallahan & Ahearn, 271 West 125th St....$4,500

SAME PROPERTY; Martha Ahearn to same, ½ part, Nov. 1, 1909; attorneys, same....$1

137TH ST, 110 and 112 West, s s, 41.8x99.11; Jacob Blauner to Arbutus Realty Co., 27 William St., (mtg $34,000,) Jan. 31; attorneys, H. A. & C. E. Heydt, 27 William St....$1

### Bronx.

AV, B. w s, from 207th to 208th St, 216x100; Riedt Realty Co. to Lawrence Davis, 370 Hudson Av, Brooklyn, Jan. 31; attorney, Charles H. Friedrich, 35 Nassau St....$100

BAINBRIDGE Av, e s, 172.10 ft n of Fordham Road, 50x80; Inland Holding Co. to Bainbridge Realty Co., 2,749 Creston Av., Jan. 29; attorney, Title Guarantee and Trust Co., 176 Broadway....$100

BROOK AV, e s, 253.3 ft s of 167th St, 47.10x119.3; Hugh Smallen to Victor L. Tolf and another, 1,170 Clay Av, Feb. 1; attorney, Lawyers Title Insurance & Trust Co., 160 Broadway ....$100

DAVIDSON AV., w s 150 ft n of 184th St, 50x100; Hy U. Singhi to Edwin G. Le Cato, Grantwood, N. J., mtg $28,000, Feb. 1; attorneys, Edwin Peats Co., 75th St. & Broadway ....$1

EAGLE AV, s e corner 156th St, 100x52.6; John Hallahan to Catharine Ahearn, 371 Edgecombe Av, Feb. 3; attorney, James Ahearn, 271 West 125th St....$1

SAME property; same to Edgerton Park Co., 271 West 125th St, Feb. 3....$1

EDENWALD AV, s w corner of Murdock Av, 50x100; Ottilie Gscheidle to Sandrock Realty Co., 261 Broadway, Feb. 1, (mtg $1,500;) attorney, Title Guarantee and Trust Co., 176 Broadway ....$1

EAST ONE-THIRD, lot 515, map Wakefield, 33.4x114; Marcella M. Oakes to Benjamin F. Brown, Jr., 738 East 229th St., Feb. 3; attorney, Title Guarantee and Trust Co., 176 Broadway ....$4,000

HULL AV, 3,228, e s, 25x100; Richard L. Fischer to Ella Fischer, 3,228 Hull Av, Jan. 31, mtg $6,200; attorneys, Mandelbaum Bros., 96 Wall St....$1

JACKSON AV, 1,120, e s, 22.7x87.6; Johann C. Hofman to Reville Siesel Co., 1,535 Southern Boulevard, Feb. 1, mtg. $10,000; attorney, Title Guarantee and Trust Co., 176 Broadway ....$100

KEPLER AV, e s, 40 ft n of 237th St, 24x100; Hy. J. Goldsmith, referee, to Adelaide V. Wright, 453 West 23d St, Feb. 1; attorney, Title Guarantee and Trust Co., 176 Broadway ....$4,000

LOT 538, map of Lohbauer Park; Michael A. Bonomo to George Baldwin, 124 West 94th St, Jan. 31; attorney, Lawyers Title Insurance and Trust Co. 160 Broadway....$1

LOTS 21 to 25, block 24, map of Pelham Park; Walter W. Taylor to James R. Foster, 57 West 35th St., Sept. 7, 1912; attorney, Title Guarantee and Trust Co., 176 Broadway ....$1

SAME PROPERTY; James R. Foster to Francesca d'Aulby, 38 East 29th St., Feb. 3; attorney, Title Guarantee and Trust Co., 176 Broadway ....$100

LOTS 22-23, map Scofield, City Island; James Ahearn and another to Catharine Ahearn, 371 Edgecombe Av, (mtg $8,000,) Feb. 3; address, 271 West 125th St....$100

PARK AV, n e corner of 184th St, 50x100; Reyam Realty Co. to John H. Buscall Co., 1,825 Anthony Av, Feb. 1, (mtg $5,000;) attorneys, Brewster & F., 165 Broadway...$100

PROSPECT AV, 1,322, e s, 37.6x100; James McWalters, Jr., to Maurice Cohen, Yonkers, N. Y., Feb. 1, mtg. $35,000; attorney, Edward A. Isaacs, 27 William St....$100

SEDGWICK AV, e s, 774.5 ft n of 176th St, 26.9x96.4; Elizabeth Smith to Ella H. Corbett, Yonkers, N. Y., Jan. 30, (mtg $3,500;) attorney, George N. Rigby, 45 Warburton Av, Yonkers, N. Y. ....$1

STEBBINS AV, e s, at n e s of Freeman St, 87.5x—; Florence M. Haskin to Lillian G. Sullivan, 1,290 Fulton Av, Jan. 31; attorney, Philip D. Shapiro, 119 Nassau St....$1

ST. JOSEPH'S AV, all right, title, and interest to land to centre line of Av in front plots 1 to 8, map Charlton Ferris and others, Throggs Neck; Samuel C. Haight and others, executors, to Samuel C. Haight, 1,426 Clinton Av, Dec. 14; attorney, George M. S. Schulz, 25 Park Row ....$100

SAME property; Mary A. Haight and others to same, Dec. 14, 1912....$1

SOUTHERN BOULEVARD, 1,555, 40x100 Reville Siesel Co. to Johann C. Hofmann, 1,120 Jackson Av., (mtg $35,000,) Feb. 1; attorney, Title Guarantee and Trust Co., 176 Broadway ....$1

WALES AV, e s, 125 ft s of 149th St, 50x100; Gifford Building Co. to John R. Cummings and another, 2,040 7th Av, Feb. 1, (mtg $39,000;) attorney, Title Guarantee and Trust Co., 176 Broadway ....$100

WILLIS AV, e s, 50 ft n of Southern Boulevard, 25x80; Sandrock Realty Co. to Ottilie Gscheidle, 789 Elton Av., Feb. 1, (mtg $13,500;) attorney, Title Guarantee and Trust Co., 176 Broadway....$100

WILLARD AV, s s, 225 ft e of 2d St, 50x200; George S. Fowler to Sadie L. Fowler, Greenberg, Penn., Jan. 21; attorney, Benjamin Weiss, 192 Broadway....$100

150TH ST, s s, 175 ft e of Courtlandt Av, 37.6x—; Benenson Realty Co. to Peter Freess, 1,148 Park Av, Feb. 1, mtg $28,000; attorney, Title Guarantee and Trust Co., 176 Broadway ....$1

235TH ST, n s, 335 ft w of Katonah Av, 59x100; Giuseppe Liso to Carmine Zullo, 2,452 Hughes Av., Jan. 27, (mtg $1,000;) attorney, J. L. Zoetzl, 68 William St....$100

## RECORDED MORTGAGES.

With name and address of lender and lender's attorney. Interest is at 5 per cent. unless otherwise specified.

### Manhattan.

CHERRY ST, 18, n s, 24.10x125.9; Therese M. Casazza to Lawyers Title Insurance and Trust Co., 160 Broadway, Jan. 24, 5 years...$16,000

EDGECOMBE AV, w s, 359.9 ft n of 137th St, 129.1x116.4x131.8x94.6; Solow Construction Co. to Sutherland Realty Co., 505 5th Av, (prior mtg $34,000,) Feb. 1, due, &c, as per bond; attorneys, Stoddard & M., 128 Broadway ....$10,000

FORSYTH ST, 126 and 128, 100x48.11; Chebreh Poel Zedek Anschei Illia to Greenwod Cemetery, 170 Broadway, due June 1, 1918, Feb. 3; attorneys, Miller, K. L. & T., 80 Broadway, $8,000

GRAND ST, s s, 50 ft e of Essex St, 16.8x70.9; Frances Lautenberg to Joseph F. Schwartz, 268 Bowery, Feb. 3, prior mtg $15,000, 3 years, 6 p. c. ....$6,000

HOUSTON ST, 92 West, 18.9x98; Joseph Personeni to William Buchan, Jr., Glen Ridge, N. J., Feb. 1, due as per bond; attorney, Title Guarantee and Trust Co., 176 Broadway ....$12,000

LEXINGTON AV, n e corner of 100th St, 201.10x —; Fanny Gruen to Bernhard Mayer, 41 East 72d St, Feb. 3, 5 years, 6 p. c.; attorneys, Weil & M., 5 Beekman St....$76,000

RIVINGTON ST, 167, s s, 25x65.6; Solomon Gossett and another to Title Guarantee and Trust Co., 176 Broadway, Jan. 29, due as per bond ....$18,000

ROOSEVELT ST, 74, e s, to New Chambers St, 66; Luigi Rega to Lawyers Title Insurance and Trust Co., 160 Broadway, Jan. 24, 5 years ....$8,000

POST AV, n s, 250 ft w of Academy St, 100x150; Bendheim Construction Co. to American Mortgage Co., 31 Nassau St, Feb. 3, (2 mtgs, each $42,500,) 1 year, 6 p. c.; attorneys, Bowers & S., 31 Nassau St....$85,000

WEST END AV, n e corner of 96th St, 100.11x125; 96th Street Co. to Farmers Loan and Trust Co., 22 William St, Feb. 3, 3 years, p. c. as per bond; attorneys, Geller, R. & H., 22 Exchange Place....$115,000

2D AV, 2,240, 20.10x80; Teresa Passarelli to Pasquale Manzo, 247 East 114th St, Jan. 6, 3 years, 6 p. c.; attorney, Th Palumbo, 247 Mulberry St....$1,300

4TH AV, s w corner of 20th St, 100x—; William T. Evans to Leo M. Klein, 1,715 Grand Av, Feb. 1, prior mtg $200,000, due as per bond; attorney, Title Guarantee and Trust Co., 176 Broadway ....$175,000

5TH AV, 617, e s, 42x100; National Democratic Club to Title Guarantee and Trust Co., 176 Broadway, Feb. 3, due as per bond..$125,000

10TH AV, 858, e s, 25.2x—; Grace A. Kempner to Levine & Kempner, 135 Broadway, prior mtg $16,500, Feb. 1, 3 years, 6 p. c.; attorneys, Levine & K., 135 Broadway..$2,000

39TH ST, n s, 60 ft e of [illegible] Av, 40x49.5; Isaac Cochran to Bowery Savings Bank, 128 Bowery, Jan. 29, 5 years, 4½ p. c.; attorneys, Strong & C., 40 Wall St....$10,000

46TH ST, 16 and 18 West, 44x100.5; 16 West 46th Street Co. to New York Trust Co., 26 Broad St, Jan. 31, due Feb. 1, 1918, 4½ p. c. $300,000

51ST ST, s s, 221 ft e of 8th Av, 17x100.5; Matthew Beattie to Walter Keys, trustee, Hastings-on-Hudson, N. Y., 5 years, Feb. 3; attorney, William H. Blain, 256 Broadway.. $20,000

64TH ST, 164 East, 20x100.5; Anna S. Lincoln to Farmers Loan and Trust Co., 22 William St, Feb. 3, 3 years, p. c. as per bond; attorneys, Geller, R. & H., 22 Exchange Place.. $15,000

66TH ST, 40 West, 25x100.5; Edmund Coffin to United States Trust Co., 45 Wall St, Jan. 31, 5 years, 4½ p. c.; attorneys, Stewart & S., 45 Wall St ....$25,000

72D ST, 121 East, 20x102.1; Pauline Bunzi to Grenville L. Winthrop and another, executors, Lenox, Mass., Feb. 3, 5 years, 4 p. c.; attorney, Lawyers Title Insurance and Trust Co., 160 Broadway ....$15,000

79TH ST, 104 East, 20x84; Carolyn W. Morris to Bankers Trust Co., trustee, 16 Wall St, Feb. 1, due as per bond; attorney, Title Guarantee and Trust Co., 176 Broadway.. $33,000

88TH ST, 337 East, 25x100.8, Lena Klein and another to William Fischer, 314 East 86th St, Feb. 3, 5 years; attorney, H. H. Holbert, 1,511 3d Av....$15,000

97TH ST, n s, 200 ft w of 2d Av, 25x100.11; Martin B. Hofman to Louisa Backhaus, 503 East 79th St, (prior mtg $13,000,) Feb. 1, due Nov. 1, 1915, 6 p. c.; attorney, Title Guarantee and Trust Co., 176 Broadway....$3,500

97TH ST, 159 East, 27x100.11; Marie A. Mittendorf to Farmers Loan and Trust Co., 22 William St, Feb. 3, 3 years, p. c. as per bond; attorneys, Geller, R. & H., 22 Exchange Place ....$12,000

109TH ST, 27-33 West, 82.8x99.11; Jacob Weinstein and another to Morris Cohen, 165 Lenox Av, Jan. 31, prior mtg $95,000, due as per bond; attorneys, Kantrowitz & E., 320 Broadway ....$25,000

123D ST, 402 East, s s, 18x100.11; Gifford Building Co., Inc., to Manhattan Mortgage Co., 200 Broadway, Feb. 1, due, &c, as per bond ....$4,500

123D ST, 406 East, s s, 17.6x100.11; Gifford Building Co., Inc., to Manhattan Mortgage Co., 200 Broadway, Feb. 1, due as per bond. $4,500

146TH ST, 424 West, 37.6x99.11; Annie Tehan to Louis Michael, 29 Macon St, Brooklyn, prior mtg $42,000, 3 years, 6 p. c., Jan. 13; attorney, Charles Heymann, 42 Broadway. $3,500

### Bronx.

BAINBRIDGE AV, e s, 172.10 ft n of Fordham Road, 50x80; Bainbridge Realty Co. to Excelsior Mortgage Co., 507 Tremont Av, 1 year, 6 p. c., Jan. 29....$28,000

SAME PROPERTY; same to Inland Holding Co., 507 East Tremont Av, prior mtg $28,000, Jan. 29, due as per bond; attorney, Title Guarantee and Trust Co., 176 Broadway.$2,500

BARNES AV, e s, 64 ft n of 230th St, 25.5x105; Hugo C. Cook to Grace I. Grose, 507 West 149th St, Feb. 1, due April 1, 1916, 5½ p. c.; attorney, Title Guarantee and Trust Co., 176 Broadway ....$4,500

BARNES AV, e s, 89.5 ft n of 230th St, 25.5x105; Hugo C. Cook to Ellen K. Denison, 143 West 76th St, Feb. 1, due April 1, 1916, 5½ p. c.; attorney, Title Guarantee and Trust Co., 176 Broadway ....$4,500

BROOK AV, e s, 253.3 ft s of 167th St, 47.10x119.3; Victor L. Tolf and another to Mary A. Smallen, 1,437 Fort Schuyler Road, Feb. 3, 6 years; attorney, Lawyers Title Insurance and Trust Co., 160 Broadway ....$8,000

DAVIDSON AV, w s, 150 ft n of 184th St, 50x100; Edwin G. Le Cato to Hy. Singhi, 121 West Kingsbridge Road, (prior mtg $28,000,) 1 year, 6 p. c., Feb. 1; attorney, S. S. Terry, 66 Broadway ....$11,100

HUGHES AV, 2,140, e s, 16.9x86.6x16.9x86.3; Wolf Burland to Title Guarantee and Trust Co., 176 Broadway, Jan. 30, due, &c., as per bond ....$3,500

KEPLER AV, e s, 40 ft n of 237th St, 24x100; Adelaide V. Wright to Mary G. Dunne, guardian, 2,582 Marion Av, Feb. 1, due Jan. 1-16, 5½ p. c.; attorney, Title Guarantee and Trust Co., 176 Broadway....$3,500

EAST one-third of Lot 515, map of Wakefield, 33.4x114; Benjamin F. Brown, Jr., to Marcella M. Oakes, 3,731 White Plains Road, Feb. 3, 1 year, 5½ p. c.; attorney, Title Guarantee and Trust Co., 176 Broadway.. $2,900

LOT 77, map of 211 lots, part of Downing estate; Maria E. Bunz to Adelaide M. Vosbrinck, 747 East 168th St, due as per bond, Feb. 1; attorneys, William Peters & Co., 2,015 Boston Road....$3,000

LOT 204, map Section 3, St. Raymond Park; James Dolan to North Side Mortgage Corporation, 391 East 149th St, Feb. 1, due as per bond; attorneys, Clocke, K. & R., 391 East 149th St....$3,000

OAKLAND PLACE, s s, 125 ft w of Crotona Av, 25x100; Eleanor S. Murray to Dominick Stanislaw, 100 East 81st St, Feb. 3, 5 years, 5½ p. c....$4,500

PLIMPTON AV, w s, 141.7 ft s of Boscobel Av, 22x—; Matthew P. Boland to Emigrant Ind. Sav. Bank, 51 Chambers St, Feb. 3, 5 years; attorney, M. J. Scanlon, 51 Chambers St....$5,000

SAME PROPERTY; same to Patrick J. Leahy, Richmond, N. Y., prior mtg $5,000, 3 years, 6 p. c., Feb. 3; attorney, same....$2,000

PROSPECT AV, e s, 181 ft n of Home St, 37.6x100; Maurice Cohen to James McWalters, Jr., 2,434 Broadway, prior mtg $28,000, 3 years, 6 p. c.; attorneys, Joseph Fennelly, 2 Rector St ....$5,500

SOUTHERN BOULEVARD, 1,555, w s, 40x100; Johann C. Hoffmann to Reville-Siesel Co, 1,559 Southern Boulevard, prior mtg $30,000, Feb. 1, due as per bond; attorney, Title Guarantee and Trust Co., 176 Broadway.. $5,000

STEBBINS AV, e s, at n e s of Freeman St, 87.5x—; Lillian G. Sullivan to Florence M. Haskin, 207 West 57th St, 2 years, 6 p. c., Feb. 3; attorney, Lawyers Title Insurance and Trust Co., 160 Broadway....$21,000

STEBBINS AV, e s, at n e s of Freeman St, 87.5x—; Lillian G. Sullivan to Morris Osmansky, 112 West 113th St, Jan. 31, (prior mtg $21,000,) 1 year, 6 p. c.; attorney, Lawyers Title Insurance and Trust Co., 160 Broadway ....$5,000

WILLIS Av, e s, 50 ft n of Southern Boulevard, 20x80; Ottilie Gscheidle to Sandrock Realty Co., 261 Broadway, Feb. 1, prior mtg $13,500, due as per bond; attorney, Title Guarantee and Trust Co., 176 Broadway.. $3,000

8TH ST, n s, e ½ of Lot 953, map Wakefield, 50x114; Morris Wetzler and another to John, Jr., and Amanda Bussing, Mount Vernon, Feb. 1, due July 1-16, 5½ p. c.; attorney, Smith Williamson, 364 Alexander Av..$4,000

156TH ST, s s, 212.6 ft e of Courtlandt Av, 37.6x—; Benenson Realty Co. to Harold M. Sill, Philadelphia, Penn., Feb. 3, 5 years; attorney, W. S. Brown, 76 William St..$26,000

156TH ST, s s, 175 ft e of Courtlandt Av, 37.6x99.3; Benenson Realty Co. to Rockland Realty Co., 509 Willis Av, prior mtg $26,000, Feb. 1, 3 years; attorney, Title Guarantee and Trust Co., 176 Broadway....$2,000

## RECORDED LEASES.

With name and address of lessee.

AVENUE A, 56, store floor and basement; Carl Klingelhoeffer to Adolph Blum, 56 Avenue A, 5 years, from Sept. 1, 1908....$1,700

AVENUE A, 56; store floor and basement; same to same, 4 8-12 years, from Sept. 1, 1913 ....$1,700

BOSTON ROAD, 1,013 and 1,015, all; Charles Kling to G. & S. Amusement Co., 1,316 Clay Av, 5 years, from Feb. 1, 1913; attorney, H. H. Ritterbusch, 80 Maiden Lane....$3,000

DUANE ST, n s, 284 ft e of Church St, 50.7x87.6, the land; Society of New York Hospital to C. George Boker and another, administrators, Bonn, Germany, 21 years, from May 1, 1913; attorneys, Rounds, H., D. & D., 62 Cedar St. ....$200

GREENWICH ST, 128, store and back basement; Wilhelm Reichert to Max Samuels, 704 West 180th St, 5 years, from Feb. 1, 1913; attorney, Harris Koppelman, — Rivington St. $1,320

INTERIOR LOT 78.6 ft s of Thomas St and 334.7 ft e of Church St, runs s 8.11 x e 20.5 x — 8.11 x w 20.6, the land; Society of New York Hospital to C. George Boker, Bonn, Germany, 21 years, from May 1, 1913; attorneys, Rounds, H., D. & D., 62 Cedar St..$200

LEXINGTON AV, 1,978 and 1,980, two stores and basement; Louis S. Barnard to Mary Marine, 2,267 1st Av, 7 7-12 years, from Feb. 1, 1913; attorney, E. M. Burghard, 111 Broadway ....$1,620

SUFFOLK ST, 171, all; Lena Krellberg to Shea Nass, 100 Attorney St, 5 years, from Feb. 1, 1913; attorney, Harris Koppelman, 144 Rivington St....$3,750

THOMAS ST, s s, 284 ft e of Church St, 49.11x87.6, the land; the Society of New York Hospital to C. George Boker, Bonn, Germany, 21 years, from May 1, 1913; attorneys, Rounds, H., D. & D., 62 Cedar St....$3,600

3D AV, 701, all; Ethel B. Robinson to Thomas Gaffney, 707 3d Av, 9 11-12 years, from Feb. 1, 1913; attorney, E. M. Burghard, 111 Broadway ....$2,000

46TH ST, n s, 185 ft e of 6th Av, 20x100.5, all; John J. Boyd, trustee, to Emil Fraad, 1,301 Avenue N, Brooklyn, 21 years, from Jan. 1, 1913; attorney, Milton Frank, 100 Broadway ....$5,250

51ST ST, 30 East, all; Carolyn E. Fahnestock to D. R. Richardson, 41 East 60th St, 5 years, from Oct. 1, 1913 ....$4,700

125TH ST, 149 East, store, &c.; Matilda Weisbecker and others, executors, to August F. Ehler, 2,023 Lexington Av, 5 years, from Feb. 1, 1913; attorney, W. H. Stewart, 1,639 3d Av ....$3,000

## MECHANICS' LIENS.

BANK ST, 155 to 161; Theodore C. Wood against Enoch Morgan's Sons, owner; Charles H. Peckworth, contractor....$2,991

PROSPECT AV, w s, whole front between 169th and Freeman Sts, 245.8x84.6x—x88.4; John J. Wilson against Thomas Mulligan, owner; A. Fillipi Co., contractor....$325

WATER ST, s w corner of Coenties Slip, 45.2x76.8; American Diamond Blast against Baker, Carver & Morrell, owners; George Vassar's Son & Co., contractors....$1,470

1ST AV, e s, whole front between 110th and 111th Sts, 200x100; Henry Y. Bonnard Bronze Co. against Standard Gas Light Co., owner; Great Eastern Construction Co., contractor; Milliken Bros., Inc., sub-contractor...$25,207

57TH ST, 10 and 12 West; Mason Mfg. Co. against Dreiser Realty Co., owner; George Vassar's Son & Co., contractors....$1,539

57TH ST, 10 and 12 West; James McCarthy against Dreiser Realty Co., owner; George Vassar's Son & Co., contractors....$1,419

57TH ST, 10 and 12 West; Impervious Products Co. against Dreicer Realty Co., owner; George Vassar's Son & Co., contractors..$110

57TH ST, 10 and 12 West; Kemlein & Leahy, Inc., against same....$634

121ST ST, 222 West; Christopher Nally against William M. Weil, owner and contractor...$86

127TH ST, 617 and 619 West; Jacob Zimmerman et al. against Faultless Construction Co., owner; Israel Lippman, contractor..$525

127TH ST, 423 to 427 West; Theodore C. Wood against Bernheimer & Schwartz Brewing Co., owner; Charles H. Peckworth, contractor.. $3,039

137TH ST, 654 West; Mason Mfg. Co. against United Electric Light & Power Co., owner; George Vassar's Son & Co., contractors.... $934

187TH ST, 654 and 658 West; Michael McGrath against United Electric Light and Power Co., owner; George Vassar's Son & Co., contractors....$410

SAME PROPERTY; Sargent & Co. against same ....$501

187TH ST, 654 and 656 West; Standard Damp Proofing and Roofing Co. against same..$70

187TH ST, 654 West; Ronalds & Johnson Co. against United Electric Light & Power Co., owner; George Vassar's Son & Co., contractors ....$103

190TH ST, s s, 100 ft w of St. Nicholas Av, 100x100; Charles Zanini against One Hundred and Ninetieth Street Realty Co., owner; George Vassar's Son & Co., contractors..$1,507

## SATISFIED MECHANICS' LIENS.

ST. PAUL'S PLACE, s e corner of Brook Av; H. Altieri & Sons against Kitchen Improvement Co. et al., Oct. 8, 1912....$550

TINTON AV, w s, 100 ft n of 150th St; J. Rosenblum & Co. against Tinton Avenue Construction Co. et al., Sept. 29, 1909, (canceled) ....$55

SAME PROPERTY; same against same, Sept. 29, 1909, (canceled)....$200

SAME PROPERTY; Port Morris Marble and Tile Co. against same, Oct. 1, 1909, (canceled) ....$420

WEST HOUSTON ST, s w corner of Wooster St; Nelson Bros. Co. against Fluri Construction Co. et al., June 27, 1912....$275

4TH AV, s e corner of 21st St; Thomas B. Raines against J. H. & C. K. Eagle et al., Feb. 13, 1912....$23

## BUILDING LOAN CONTRACTS.

BAINBRIDGE AV, e s, 172.10 ft n of Fordham Road, 50.1x80; Excelsior Mortgage Co. loans Bainbridge Realty Co....$28,000

BROOK AV, s e corner of St. Paul's Place, 46.7x100.7; James G. Wentz loans Andrew Kitchen Realty Co., Inc....$20,500

POST AV, n s, 300 ft w of Academy St, 50x150; Post Av, n s, 250 ft w of Academy St, 50x150; American Mortgage Co. loans Bendheim Construction Co....$80,000

233D ST, n e s, 82.8 ft s e of Bronxwood Av, 31.4x114.5; Thomas Burge loans Merendino Soda Water Co., Inc....$2,500

## LIS PENDENS.

AMSTERDAM AV, s w corner of 175th St, 100x150; Hudson Mortgage Co. against Sun Construction Co. et al, (foreclosure of mortgage;) attorney, W. F. Clare.

LOTS 383 and 384, Block L, Mapes estate, Bronx; Leopoldina Siebert against Francis Gordon et al, (foreclosure of mortgage;) attorney, B. Shaw.

3D AV, s e corner of 68th St, 25.5x100; Farmers and Manufacturers National Bank of Poughkeepsie against Catharine A. Griggs et al, (foreclosure of mortgage;) attorney, F. B. Lown.

100TH ST, n s, 51 ft e of Park Av, 25x75; Alexander McL. Jeffrey against Jonas W. Nathanson et al., (foreclosure of mortgage;) attorneys, Campbell & Moore.

124TH ST, n s, 290 ft e of 2d Av, 20x100; Andrew Jackson against Realty Transfer Co. et al., (foreclosure of two mortgages;) attorneys, C. H. & J. A. Young.

139TH ST, s s, 272.4 ft e of Brook Av, 37.6x100; P. Chauncey Anderson against Abram Abelman et al, (foreclosure of mortgage;) attorneys, Anderson, Iselin & Anderson.

216TH ST, s s, 125 ft w of Laconia Av, 25x114; Angelo Geraci against Domenico Dalo et al, (action to foreclose mechanic's lien;) attorney, J. Mathew.

BUILDING MATERIAL.

THEODORE STARRETT COMPANY
BUILDING CONSTRUCTION
103 Park Ave. New York

REDUCE PLUMBING BILLS
LET US SHOW YOU HOW
THE SOLE PLUMBING INSPECTION SYSTEM
1632 PARK AVE. 'Phone Harlem 359

REAL ESTATE AT AUCTION.

**HERBERT A. SHERMAN,**
AUCTIONEER.
Will sell at auction,
**MONDAY, FEB. 17, 1913,**
at 12 o'clock noon, at the EXCHANGE SALESROOM, 14-16 Vesey St., New York City.
By order of JOHN EDWARD MARSH, as surviving EXECUTOR AND TRUSTEE under the last will and testament of Rolph Marsh, deceased, pursuant to an order of the Vice Chancellor of New Jersey,
**SEVEN VACANT LOTS ON 140TH ST.**
North side, 195 feet WEST OF 5TH AV., size 25x99.11 each.
Near Subway stations on Lenox Av. at 135th and 145th Sts. and the docking facilities of the Harlem River.
TERMS CASH.
WILL BE SOLD ABSOLUTELY WITHOUT RESERVE TO THE HIGHEST BIDDER.
Title to be taken 60 days after the sale.
Maps from HERBERT A. SHERMAN, Auctioneer, 114 Liberty St. and 41 East 41st St.

MANHATTAN—FOR SALE.

**Wm. A. White & Sons**
REAL ESTATE
62 Cedar St.

**TO THE OWNERS**
OR YOUR BROKER.
WILL IMPROVE OR REMODEL YOUR PROPERTY IF YOU WILL GIVE A LONG-TERM LEASE.
THE BENSON LEASING CO.,
TEL. 2258 ORCHARD. 113 2D AV.

**BRYAN L. KENNELLY**
REAL ESTATE AUCTIONEER.
156 BROADWAY, NEW YORK.

West Side.

**West End Avenue Corner**
**IDEAL MODERN CITY HOME,**
**Cor. 73d St. & West End Ave.**
Located opposite the residence of Charles Schwab.
Nothing like it on the west side for desirability of location.
**OWNER SPENT $50,000**
3 years ago for improvements, interior and exterior.
**17 LARGE ROOMS, 5 BATHS.**
Electric passenger elevator.
Decorations and draperies the best.
**Equal to $500,000 Home On 5th Avenue.**
**Price $150,000. Terms Can Be Arranged**
Full commission to brokers.
William H. Moffitt, 185 Madison Ave., N. Y. City.

Washington Heights.

**A LITTLE GEM.**
Examine 453 Convent Av., (149th St.;) 4-story American basement dwelling; 11 rooms; electric light, parquet floors; little cash necessary; fine condition. Caretaker.
PRICE ONLY $13,000.

BROOKLYN—FOR SALE OR TO LET.

**A Lovely Home**
**CAN BE BOUGHT NOW AT COST**
**$100 DOWN, BALANCE SAME AS RENT**
in the Park Section of Brooklyn; 30 minutes from New York City Hall; 5 cent fare on elevated and new subway; perfect house; finely finished; handsomely decorated; on a beautiful boulevard; 7 rooms, tiled bath and vestibule, parquet floors, hardwood trim; sewer, gas, electric lights. For particulars, address ESTATE, S 231 Times Downtown.

**HAVE YOU $1,000 TO INVEST?**
A sure 10 per cent. investment after liberal allowance for repairs and loss of rent; six-family brick cold-water tenement; each apartment contains five rooms, gas and separate toilet; price $5,900; rent $756. Isaac H. Cary, 200 Fulton St., Brooklyn.

NEW JERSEY—FOR SALE OR TO LET.

**WILL SELL**
Newly built 9-Room House
for $6,000
Concrete, with all modern conveniences. One hour from house to N. Y. City. Built for all-year-round home. Situated in mountains of New Jersey, in carefully restricted residential park. Write or call for photo and floor plans.
**Curtis Smith** 2 Maiden Lane. Room 1002. 'Phone 1522 Cort.

**At Allenhurst, N. J**
**New Stucco Cottage and Garage.**
Every up to date improvement; one block from ocean; 13 rooms, three bathrooms; fine shrubbery and shade trees; this house was taken in trade by builder who now needs ready cash and will sacrifice to quick purchaser. Address OPPORTUNITY, Box 129 Times Downtown.

MANHATTAN—FOR SALE. West Side. | MANHATTAN—FOR SALE. West Side.

**Desirable Corner Plots**
**OPPOSITE ST. NICHOLAS PARK**
Suitable for Six Story Apartment Houses
Will Be Sold Cheap to Responsible Builders
**On Exceptionally Easy Terms**
For Particulars Apply
BING & BING,
505 5th Ave. Telephone, 5600—Bryant.

NEW ENGLAND—FOR SALE OR LET. | NEW ENGLAND—FOR SALE OR LET.

Only a Few May Own at
**SOUTHFIELD POINT**
Stamford, Conn.
A beautiful peninsula jutting into Long Island Sound has been parked, boulevarded, and fully improved for residential sites. A few waterfront plots—all have water privileges. There are only seventy-nine plots. The property is restricted to houses of character, seven thousand dollars being fixed as the minimum cost of any house that may be built.
This superb waterfront location, in a select community, with golf links, tennis courts and yacht clubs, presents the unusual opportunity for a few persons of means and culture to secure ideal sites for suburban homes.
The completed plotting of the seventy-nine parcels will be shown on request by addressing or calling for Booklet "BB."
**Badgley, Jones & Good**
505 FIFTH AVE., at 42nd St.—Tel. 710 Murray Hill—N. Y.

WESTCHESTER—SALE OR TO LET.

The Third Avenue Subway
means forty minutes service from City Hall to
**GEDNEY FARM**
via New York, Westchester & Boston to Mamaroneck Avenue Station, at White Plains; reached also by Harlem Division of N. Y. Central from the new Grand Central Terminal. Select your plot now opposite the GEDNEY LODGE, which will be one of the finest hotels in suburban New York. Many excellent opportunities for the investor as well as the home seeker. Write for illustrated booklet No. 5.
**Gedney Farm Company**
White Plains, N. Y.
and
527 Fifth Ave., New York City.

**AN 80 ACRE FARM.**
State road, 60 acres cultivated, balance woodland; abundance fruit, apples, peaches, pears, cherries; house 10 rooms, open fireplaces; large barns, corn crib, other outbuildings; excellent water supply; great bargain—$15,000. OWNER, Box 87 Times.

New Rochelle.
Splendid investment. **NEW ROCHELLE** New building.
Most attractive, convenient, two-family house in Westchester County; big lot; good chance for increase in value; rents, $1,440 per annum; will consider trade for part of equity.
221 Huguenot Street. **J. C. Gleason & Son** Phone 104.

LONG ISLAND—FOR SALE OR TO LET.

**15 Acres for $1690**
A bargain for some one.
$20 DOWN; Balance $20 Monthly.
South shore of L. I. Near depot.
**CENTER MORICHES**
Chicken raising. Vegetable raising.
Buy it now for the future.
Apply at once for information.
W. H. MOFFITT REALTY CO.,
34th St. and Madison Av., New York City.

**At Murray Hill—Flushing**
Beautiful modern house, 9 large rooms, gas range in kitchen; large butler's pantry; laundry in cellar; tiled bathroom; parquet floors; gas, electricity, hot water heat; large piazza; sewer connection; plot 40x100, in restricted section; convenient to R. R. station and trolley; 23 minutes to Herald Square. Price $7,900; reasonable terms. For photo and further particulars apply Frank Crowell, 347 Fifth Ave. Phone 3620 Madison Sq.

**BUNGALOW.**
Artistic and substantially built; hardwood finish; 5 rooms and bath; spacious porches; up to date in every respect; open fireplace; combination gas and electric fixtures; water front privileges; easy commutation; only 42 minutes from city; best bargain of the year for $2,500; terms, $150 cash, balance easy monthly payments. Bungalow, 243 West 34th St., New York. Phone 1760 Greeley.

**Bungalows** Semi-Bungalows and pretty English Cottages overlooking the ocean will be built for you at NEPONSIT, L. I.—40 minutes from N. Y. 100 trains a day. Terms to suit. Neponsit is a highly restricted, exclusive residence section. Write to-day for our new booklet of photographic views showing the Beach, the Clubhouse, and many of the handsome residences.
NEPONSIT REALTY CO.,
1 West 34th St., Room 301.

**HIGH CLASS WATERFRONT**
North Shore, hour out; 90 acres, picturesque rolling land, half cleared, balance large timber; 50 feet elevation; 1,000 feet sandy beach. Will divide; $800 per acre. Principals only. Theodore Hall, 3 Park Row, N. Y.

NEW JERSEY—FOR SALE OR TO LET.

**$7,500—LIBERAL TERMS**
**Studio Home *in the mountains of N. J.***
on picturesque lake, with shore frontage; stone construction; all-year-round dwelling; large veranda, open terrace; 7 rooms and tiled bath; artistically finished with hardwood throughout; parquet floors and open fireplaces; all city conveniences; few minutes from express station, less than one hour from N. Y. City. Address OPPORTUNITY, P. O. Box 150, New York City.

**Artistic Seashore Home.**
One of the most complete and up-to-date places of its size along the New Jersey shore; terra cotta block and stucco house; Spanish tile roof; 10 rooms and three baths; all on two floors; fine porches, with tile floors; complete in every detail; price, $19,000; terms arranged.
H. A. ROUNDS, 115 Broadway, New York.

COUNTRY—FOR SALE OR TO LET.

**COUNTRY PROPERTY** Rent or Sale
Long Island, Westchester, Connecticut, Etc.
Lists of everything worthy of note.
**S. OSGOOD PELL & CO.,**
Telephone Bryant 5610. 542 5th Ave.

APARTMENTS TO LET—Unfurnished.

West Side.
Above 110th Street and Washington Heights.

**SPECIAL CONCESSIONS**
will be made on the following Apartments:—
**The Garfield,**
200 Claremont Av.,
corner 127th St., near Grant's Tomb;
6 rooms and bath;
rents, $55 to $65 per month.
**The Delaware,**
520 West 122d St.,
6 and 7 rooms and bath;
rents $50 to $75 per month.
**The Gerard,**
527 West 121st St.,
near Broadway and Columbia University;
5 and 7 rooms and bath, $45 to $75.
**Braisted, Goodman & Hershfield,**
Broadway and 113th St.

**Theresa, 115 West 129th St.**
A modern elevator house, conveniently located.
5 and 6 Rooms,
LARGE AND LIGHT.
$40 to $50.
Inquire on premises, or
ROBT. LEVERS, 376 Lenox Av.

MANHATTAN—West Side.

**The Adlon**
S. W. Cor. 54th St. & 7th Av.
New 14 Story
Housekeeping Apartments
NOW COMPLETED.
Suites of
**3, 4, 5 & 6 Rooms**
Large foyer and reception hall.
References of the highest character absolutely indispensable.
Supt. on premises, or
Adlon Construction Company,
501 Fifth Ave.

**ARDSLEY HALL**
320 Central Park West.
S. W. corner 92d St.
5 Rooms and bath, $1,200.
PEASE & ELLIMAN, Agts.,
165 W. 72d St. Tel. Col. 8300.

**Sublet—Attractive Proposition.**
75 West 92d St. Tenant will accept any reasonable terms on 8-room apartment, non-elevator; will take $50 monthly; liberal concessions. Apply J. Allen Kempe, 2,291 Broadway. Tel. 8248 Schuyler.

**LIFE BUILDING,**
19 West 31st St.
Apartments, 2 to 4 very large, light rooms, non-housekeeping. Electric light, open fireplaces; immediate possession.

MANHATTAN—East Side.

**The Cleveland.**
126-130 East 24th Street.
Rents $960 to $1,380.
9-Room Apartments. Agent on premises.
See Sunday Times for particulars.

**To Sublet Unfurnished in HOTEL LORRAINE,**
5th Av. & 45th St.
PARLOR, BEDROOM AND BATH,
Facing 5th Ave.

BRONX.

**HIGH-CLASS APARTMENTS**
NEW BUILDINGS
2 BLOCKS SIMPSON SUBWAY STATION
**1037-1045 HOE AVE.**
**4-5-6** Rooms; all modern improvements, including electric lights, telephone, shower baths, Parquet flooring, &c.
**RENTS $25 UP.**
Inquire on Premises or
**WM. OPPENHEIM,**
773 WESTCHESTER AVE.
Tel., 5765 Melrose.

**LARGEST ROOMS IN BRONX.**
Highest, dryest, and finest residential section.
HIGH-CLASS APARTMENTS.
2 families on a floor; all up-to-date improvements; 5 and 6 rooms.
**Tremont Av. and Grand Boulevard & Concourse.**
180th crosstown cars connecting subways pass doors.
NEW BUILDINGS.

TO LET FOR BUSINESS PURPOSES. | TO LET FOR BUSINESS PURPOSES.

View from the Building

# THE NEW WHITEHALL BUILDING

BATTERY PLACE and WEST STREET

NOW READY FOR OCCUPANCY

***Every Window Affords Unobstructed Light and View***
***Rentals Lower Than in Other First-class Buildings***

For Particulars Apply at Building or to

**United States Realty and Improvement Co.**

GEORGE T. MORTIMER, Agent
*111 Broadway* *New York*

---

# The Marbridge Building

**Broadway, 34th and 35th Streets**

**Herald Square**

**Most Commanding Location in New York**

A modern, fireproof, up-to-date and well-managed Office Building, in the centre of the World's Famous Hotels. Amidst the greatest retail shopping centre. Close by the two great Railroad Terminals.

**High-class Offices and Showrooms Single or En Suite**

Every office large, light and airy—excellent attendance—vacuum cleaner—all night elevator service.

For information as to rentals apply to Manager, Room 622, or your Broker.

---

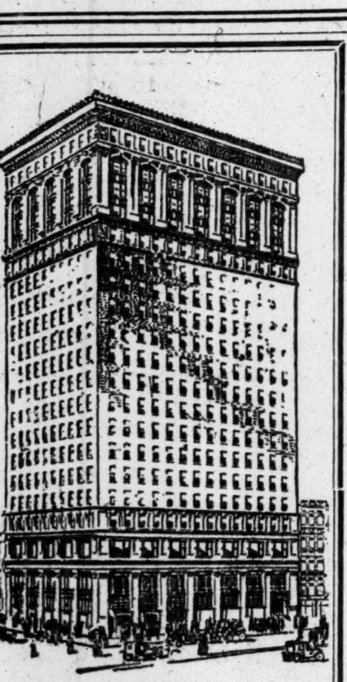

**42d Street Building**

S. W. Cor. Madison Av.

THIS office building has a subway entrance inside the building to the present Subway and ***Grand Central Depot,*** and upon their completion will connect with the ***New Subway, Steinway Tunnel and McAdoo Tunnel.*** With the surface cars passing this corner, there is no more accessible location in the city.

**Offices to rent to approved tenants from April 1, 1913**

Renting Office in Building.

---

## 136-138 W. 22d St.,

near 6th Ave.,
high class Loft Building for manufacturing purposes to rent from Feb. 1st.

**2nd & 5th Lofts**
**$1750-$2000**

Apply to EDGAR A. LEVY,
505 5th Ave. Tel. 6960 Bryant.
OR YOUR OWN BROKER.

---

**At $10,000 Year, Formerly $22,500; 33-35 Greene St. N.W. Cor. Grand.**

65x100; five stories and basement Fine light, heat, and elevators. Entire Building, or will divide. Apply WM. C. WALKER'S SONS, 299 B'way.

---

**LOFTS, 60x80.**

Light three sides, steam heat, elevator service; will arrange to suit tenant.

**COLWELL BUILDING,**
LAFAYETTE & WALKER STS.

---

Best Known Address in America

# TIMES BUILDING

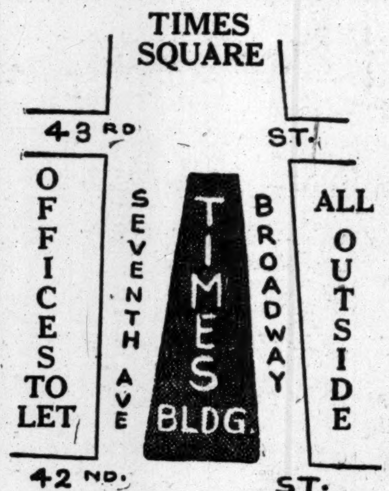

—APPLY—
RENTAL AGENT
Room 406 on Premises,
or Phone, 1000 Bryant.

---

New Building.

**202-204 East 29th St.**

Single Lofts or Entire Building.

RENTS VERY LOW.

**GREENWALD BROS.,**
3rd AVE. & 87th ST.

---

## Greenwald Building

**Lofts and Store.**

New Building.
3rd Ave. and 87th St.
Very Low Rental.
Steam Heat, Power, Elevatar.

---

## 41 Park Row & 147 Nassau St.

Junction Park Row, Spruce and Nassau Sts., Opposite City Hall Park.
OFFICES TO LET. Bldg. 16 stories high. 3 sides open on 3 streets.
Modern Building. Continuous Service.
Apply E. A. TREDWELL, on premises.

---

N. E. Corner Broadway & 42d Street

## LONGACRE BUILDING

Direct Subway Connection. The tenancy of the building is carefully restricted. Modern Rentals. Apply office of the building. Phone 8324 Bryant.

---

TO LET FOR BUSINESS PURPOSES.

## The Liberty Tower

N. W. Corner
Nassau & Liberty Sts.
**Offices, Stores, Banking Room**
Offices Singly & En Suite
Highest Standard of Service
Moderate Rents
**Pease & Elliman**
Agents
156 Broadway
Renting Office on Premises.

---

## 300 Pound Floors 1,000 to 100,000 Sq. Ft.

To let at attractive rentals,
IN THE
**LEXINGTON BUILDING,**
SIZE 200x187.
**25th to 26th Streets,**
**Near Lexington Avenue.**

The strongest, heaviest, highest grade, best planned, best run trade building in town. No vibration. Facilities include steam heat and electric light, five large elevators, central location, low insurance cost and large floor areas, facilitating economical business conduction.

OWNED AND OPERATED by the

**NEW YORK RAILWAYS COMPANY,**

Renting agent on premises.
Tel. Mad. Sq.—7055.
Send for floor plan.

---

**Store and Basement to Let.**
**No. 13 East 30th St.**

Close to 5th Ave.; Steam heat. Electric light; rent moderate; possession May 1.
Cruikshank Company, 141 Broadway.

---

APARTMENTS TO LET—Furnished.

Furnished Apt. to Rent
AT THE
## SEVERN

170 WEST 73d ST.
6 Rooms and 2 Baths.
NEWLY DECORATED & FURNISHED.
Possession immediately.
MOREWOOD REALTY HOLDING CO.,
71 BROADWAY.
Manager on premises. Tel. 3547—Columbus.
Can be seen any time.

---

A Beautifully Furnished Apartment of Parlor, two Bedrooms and two baths or Parlor, Bedroom and Bath, and a single Room with Bath, To Sublet for the Winter. The Lorraine, 2 East 45th St.

---

**33 WATER ST.,**
NEAR BROAD ST.

Entire Building to let, five story and cellar; size 28.7x80; rent reasonable. possession at once.
CRUIKSHANK COMPANY, 141 Broadway.

---

STEAMBOATS.

# FALL RIVER LINE

(Splendid Steamers—Splendid Service)

A voyage to Boston by Fall River Line steamer—

Puts you in tune for business.

Lve. New York, Pier 14, N. R., ft. of Fulton St., 5.00 P. M. Arrive Boston 7:10 A. M. or 8 A. M.

**Fare to Boston, $3**

City Ticket Office, 171 B'way. Phone 5121 Cort.

---

# PEOPLE'S LINE CITIZENS' LINE TO ALBANY & TROY

**One Way, $1.50; Round Trip, $2.50.**

A boat trip to Albany in February was unprecedented until this year. Many are going for novelty's sake—others because they enjoy comfort and luxurious accommodations, and the searchlight's play.

Speedy, palatial steamers every evening. Leaving Pier 32 N. R., (foot of Canal St.,) 6 P. M. No other stop.

Excellent Cuisine and Music.

**HUDSON NAVIGATION COMPANY**
Pier 32 N. R. 'Phone SPRING 9400.

---

# BOSTON $2.40 BAY STATE LINE

Providence Direct. $1.50 | Worcester, $2.40
Outside Staterooms $1.00
Steel Steamships GEORGIA and TENNESSEE
Daily, including Sunday, 5:30 P. M.
From Pier 19, E. R. Phone 2700 Beekman.
City Ticket Office, 290 Broadway, N. Y.
Uptown Ticket Office, B'way and 23d St.

---

"The Public be pleased."

## COLONIAL LINE

BOSTON in Boat and Rail $2.50
PROVIDENCE Boat direct $1.60

The only independent line operating between New York and New England.
Week days and Sundays at 5:30 P. M., from Pier 39, N. R., foot West Houston St. Berths free.
All Outside Rooms—Finest Service
Uptown Office: Broadway & 23d St.
'Phones Spring 9491 and 9492.

---

FARE REDUCED **PORTLAND $3**

Maine Steamship Line
S. S. No. Land and No. Star. Lve. Pier 18, N. R., ft. Murray St., Tues., Thurs. & Sat., 5 P. M.
Eastern Steamship Corporation.

---

## Central Hudson Line

For Newburgh, Poughkeepsie, & Kingston and intermediate landings.
Pier 24. N. R.. Tel. 405 Franklin.

---

EXCURSIONS AND TOURS.

# INAUGURATION

Special Tour Under Escort to Washington. Leave New York March 1st. All Expenses Included.
Six Days.
Complete Cost. $32.00

PARTY STRICTLY LIMITED TO CAPACITY OF HOTEL SPACE.
Other 6-Day Tours, Feb. 8, 22, Mar. 15, 22, 29, April 5, 12, 19, 26, May 3, 17, $18.00 UP.
Send for Itinerary To-day.
Geo. E. Marsters 31 W. 30th St., New York City.

---

## CALIFORNIA

All Expense Independent and Conducted Tours, visiting Grand Canyon, Big Trees, Colorado Rockies, $202.00 and upward.
Send for Itineraries and descriptive matter.
FRANK TOURIST COMPANY
396 Broadway. Franklin 4530.

---

STEAMSHIPS.

Next Sailing to
London—Paris—Hamburg
**S. S. AMERIKA**
(22,500 TONS)
**February 8, 10 A. M.**

**HAMBURG-AMERICAN**
Largest S.S.Co. in the World
OVER 400 SHIPS 1,210,000 TONS

## Atlantic Service

LONDON—PARIS—HAMBURG

Pres. Lincoln...Feb. 6, 6 P. M.
Amerika ......Feb. 8, 10 A. M.
†Patricia ......Feb. 19, 9 A. M.
K'n Aug. Vic...Feb. 20, 9 A. M.
†Hamburg direct. 2d cabin only.

## The S.S. IMPERATOR

THE WORLD'S LARGEST SHIP will make her first trip from HAMBURG May 7, arriving here May 14. Books now open for season starting May 17th. The IMPERATOR will continue in regular service between NEW YORK and HAMBURG, via Plymouth and Cherbourg.

## MEDITERRANEAN

Madeira, Gibraltar, Algiers, Naples and Genoa.

S. S. Hamburg (11,000 Tons)..
Feb. 22, 10 A. M.
S. S. Cincinnati (17,000 Tons)..
Mar. 11, 10 A. M.
S. S. Hamburg...April 5, 9 A. M.
S. S. Moltke (12,500 Tons)....
April 19, 8:30 A. M.
*S. S. Hamburg..May 20, 9 A. M.
*Omits call at Algiers and Madeira.

## CRUISES

NOW IS THE TIME to book for
**The Panama Canal and West Indies**
See the Canal Before Its Completion!
LAST THREE CRUISES
March 11, by S. S. Victoria Luise.
28 Days........$175 and up.
March 29, by S. S. Moltke.
April 10, by S. S. Victoria Luise.
Duration of Each Cruise 16 Days—$145 and up.

## SUMMER CRUISES

To the LAND OF THE MIDNIGHT SUN
Scotland, Orkney & Faroe Islands, Iceland, Spitzbergen, North Cape, Norway, From Hamburg during June, July, and August by S. S. Victoria Luise, S. S. Bismarck & S. S. Meteor.

Write for booklet stating cruise.
**HAMBURG-AMERICAN LINE**
41-45 BROADWAY, N. Y.
Phone 1900 Rector

Copyright 1912

---

# Go To Bermuda

S. S. "BERMUDIAN." (The ship used by President-Elect Wilson.) Sails every Wednesday, 10 A. M. Twin screw, 10,518 tons displacement. Submarine signals; wireless; orchestra. Record trip 39 hours 20 minutes. Fastest, newest, and only Steamer landing passengers at the dock in Bermuda without transfer.

S. S. "OROTAVA," 10,063 tons displacement; sails every Tuesday, beginning February 11th. Tours Inc. Hotels, Shore Excursions, Lowest Rates. Tickets interchangeable with R. M. S. P. Co.

**WEST INDIES**

New S. S. "GUIANA" and other steamers fortnightly for St. Thomas, St. Croix, St. Kitts, Antigua, Guadaloupe, Dominica, Martinique, St. Lucia, Barbadoes, and Demerara.

For full information apply to A. E. OUTERBRIDGE & CO., Agents Quebec S. S. Co., Ltd., 29 Broadway, New York, THOS. COOK & SON, 245 and 2389 Broadway, 264 and 553 5th Ave., N. Y., or any Ticket Agent.

---

***FLORIDA***

New S. S. LENAPE and other palatial steamers, New York DIRECT to JACKSONVILLE
34.80 WED. SAT. 43.30 TUES. FRI.
Round Trip, including meals and berth; return limit, 6 mos.

***TEXAS***

Circle Tours, New York to Galveston, with choice of rail lines returning, including meals and berth on ship, $75.00.

**CLYDE-MALLORY LINES**
ARTHUR W. PYLE, Pass. Traffic Mgr.
Pier 36, North River, N. Y.
City Ticket Offices } 290 Broadway. 958 Broadway.

---

## RUSSIAN AMERICAN LINE

Direct to
**ROTTERDAM**
**$65. Upw.**
First Cabin
**To LIBAU**
**$75. Upw.**

BIRMA February 11
KURSK February 22
RUSSIA March 22
CZAR March 8
Regular Fortnightly Service
Steamers Sail at 2 P. M.
SECOND CLASS
To Rotterdam $45. To Libau $50.
A. E. Johnson & Co., Gen. Pass. Agents, 27 Broadway, N. Y.

---

**OLD DOMINION LINE**
DAILY SERVICE.

For Old Point Comfort, Norfolk, Portsmouth, Pinner's Point, and Newport News, Va., connecting for Petersburg, Richmond, Washington, D. C., and the entire South and West.

Freight and Passenger Steamers sail from Pier 25, N. R., foot of North Moore St., every week day at 3 P. M. W. L. WOODROW, Traffic Manager.

---

FOREIGN HOTELS AND RESORTS.

Germany.

# Berlin

Rooms from $1 up.

# Elite

Hot, cold running water every room.

# Hôtel

FIRST CLASS UP-TO-DATE

Booklet free from
GIBSON'S TOURIST CO.,
93-99 Nassau Street.

---

Hanover, Germany
Most desirable residence city in all Germany.

## HOTEL ROYAL

Old established, thoroughly first-class hotel, in centre of town.

---

Italy.

**PALLANZA,**
The Pearl of Lake Maggiore, Italy.
**GRAND EDEN HOTEL,**
Facing Lake. Beautiful park. Open all the year.

---

**FLORENCE**
Berlolini's Hotel Bristol.
First Class. Highly Recommended.

---

**NAPLES**
**BRISTOL HOTEL**

---

**CONTINENTAL HOTEL**
Rome

---

**Hôtel Minerva, FLORENCE (Italy)**
1st class. Beautifully situated. Every modern comfort.

---

France.

**The Hotel Metropole**
TOURS

---

STEAMSHIPS. | STEAMSHIPS.

# The New "OLYMPIC"

FITTED WITH
**DOUBLE SIDES**
AND ADDITIONAL
**Watertight Bulkheads**
EXTENDING FROM THE
**BOTTOM to the TOP**
OF THE VESSEL

Will Sail from NEW YORK **April 12--May 3** And Regularly Thereafter

**AMERICAN** Pier 62, N. R. 9:30 A. M.
N. Y.—Plymouth—Cherbourg—Southampton
*Oceanic.Feb. 8, noon | *Majestic....Feb. 22
Philadelphia ..Feb. 15 | New York..March 1
*White Star Line Steamer from Pier 59, N. R.

**ATLANTIC TRANSPORT**
New York—London Direct. Pr. 58, N. R.
Minn'ha.Feb. 8, 10:30 AM | Minneto'ka.Feb. 22
Min'aska.Feb. 15,1:00 PM | Mi'neapolis,March 8

**RED STAR** Pier 61, N. R. 10:00 A. M
N. Y.—London—Paris via Dover—Antwerp
Lapland.......Feb. 5 | Zeeland ......Feb. 19
Kroonland.....Feb. 12 | *Finland......Feb. 26
*Omits Dover; calls at Plymouth.

**WHITE STAR** Piers 59 & 60, N. R.
N. Y.—Plymouth—Cherbourg—Southampton.
Oceanic.....Feb. 8, noon | Majestic...Feb. 22
*Phila'ia.Feb. 15,9:30AM | *New York.Mar. 1
*American Line Steamer from Pier 62, N. R.
New York—Queenstown—Liverpool.
Celtic...Feb. 6, noon | Celtic.......March 6
Baltic..Feb. 20, noon | Baltic .......March 20
Boston—Mediterranean Ports—Italy.
Canopic ......Mar. 15 | Cretic .......April 5
Cruises from New York

**RIVIERA - Italy - EGYPT**
Via Madeira, Gibraltar, Algiers, Monaco.
"ADRIATIC" "CEDRIC"
The Largest Mediterranean Steamers.
FEB. 18, 12 NOON. MAR. 4.

PANAMA CANAL | West Indies South America | Easter CRUISE | LAURENTIC Mar. 12 27 Days $175 and Up.

Other Cruises Feb. 8, 9 A. M., Feb. 22.

PASSENGER DEPARTMENT - - - - - - - - - 9 BROADWAY, NEW YORK

---

## KAISER WILHELM II.

SAILS TUESDAY, FEB. 18, 10 A. M.

## GEORGE WASHINGTON

SAILS SATURDAY, FEB. 22, 10 A. M.
FOR
**LONDON—PARIS—BREMEN**

EXPRESS SAILINGS.
Kronprinzessin Cecilie, Mar 4
Kaiser Wilhelm II., March 18

TWIN SCREW SAILINGS.
*Barbarossa (Bremen direct) Feb. 6
Buelow (Bremen direct) Feb.13

# NORTH GERMAN LLOYD

*MADEIRA, GIBRALTAR,
*ALGIERS, NAPLES, GENOA **MEDITERRANEAN** Berlin Feb. 15
Prinzess Irene Mar. 1
*As indicated on sailing list.

Through rates from New York on Company's Steamers to Egypt, India, Far East and

**SOUTH AMERICA** Largest, Newest and Finest Steamers in this Service

**Panama Canal and West Indies** FEB. 20. MARCH 27.

By the Splendid Transatlantic Liner "Grosser Kurfuerst."

**OELRICHS & CO.,** Gen. Agts., 5 Broadway, New York

---

# CUNARD

MOST EXPEDITIOUS ROUTE DIRECT VIA FISHGUARD.
**LONDON, PARIS, BERLIN, VIENNA**
FISHGUARD—LIVERPOOL.
**The Fastest Steamers in the World**

**Mauretania** Feb. 12, 1 A. M. Apr. 2
March 5, 1 A. M. Apr. 23
**Lusitania** Apr. 16, 1 A. M. June 4
May 14, 1 A. M. June 25

QUEENSTOWN, FISHGUARD, AND LIVERPOOL.

*CARMANIA,Feb.5, 10 A.M. CARMANIA, Mar. 1, 10 A.M. CAMPANIA, Mar. 19, 1 A. M.
CAMPANIA, Feb. 19, 1 A.M. FRANCONIA, Mar. 12,10 A.M. CARMANIA, Mar. 29, 10 A. M.
*Omits call at Queenstown.

**Madeira, Gibraltar, Genoa, Naples, Trieste, Fiume**

Sailing hour noon. See Itinerary.

ULTONIA, Feb. 12 PANNONIA, Feb. 27 CARPATHIA, Mar. 22

**WINTER CRUISES—RIVIERA, ITALY, EGYPT,** CARONIA Mar. 15

Round the World Trips, $495. Special through rates to Egypt, India, China, Japan, Manila, Australia, New Zealand, South Africa, South America. Independent Tours in Europe, &c. Send for booklet Cunard Tours.

AGENTS FOR PENINSULAR & ORIENTAL S. N. CO. IN UNITED STATES & CANADA.
Itinerary of Summer Cruises, Norway, etc., 1913, July 1-18, Aug. 8, Sept. 5, Now Ready.
Piers Foot W. 14th St., North River, N. Y. Offices, 24 State St., Opp. Battery.

---

## Voyaging Wonderwards

You can enjoy in a luxurious steamer the voyage to Jamaica and back for **$85.50 and up.**

You are sure to be comfortable because these steamers were ***built for tropical service.***

Huge blowers on deck force fresh air to every room. All staterooms are "outside," many with private baths. Big, cottage windows open directly on the sea.

In the dining room delightful little party tables add to your feeling of comfort and restfulness.

**Sailings every Wednesday and Saturday from New York. Write for illustrated booklet.**

**UNITED FRUIT COMPANY**
STEAMSHIP SERVICE
17 Battery Place Tel. 8701 Rector NEW YORK
Or any Steamship or Tourist Agency (89)

---

## CUBA-JAMAICA

NEW DIRECT SERVICE BETWEEN SANTIAGO (CUBA) AND KINGSTON (JAMAICA) BY THE FIRST-CLASS PASSENGER STEAMSHIP "A. W. PERRY."

STEAMER LEAVES Santiago—Mondays, Wednesdays, and Fridays.

STEAMER LEAVES Kingston—Tuesdays, Thursdays, and Saturdays.

This service, in connection with the train service of The Cuba Railroad Co., between Havana and Santiago, affords a splendid opportunity of seeing Cuba when proceeding to or returning from Jamaica and the Panama Canal.

For further particulars apply to
CUBA RAILROAD CO., 52 William St., N. Y.

---

# FRENCH LINE

**Compagnie Generale Transatlantique**

DIRECT LINE TO HAVRE-PARIS (France).
Departures Every Thursday at 10 A. M.
From Pier 57, North River, foot of West 15th St.

*La Touraine.....Feb. 6 | ‡France (new)....Feb. 27
*La Lorraine......Feb. 13 | *La Touraine.....Mar. 6
*La Provence.....Feb. 20 | *La Lorraine.....Mar. 13
*Twin-screw steamer. ‡Quadruple-screw steamer.

SPECIAL SATURDAY SAILING 3 P. M.
One-class Cabin (II) and Third-class Passengers Only.
‡ROCHAMBEAU (new)..........February 8
General Agency. 19 State St., N. Y.

---

*NAVIGAZIONE GENERALE ITALIANA.
†LA VELOCE. ¶ITALIA. Societa di Navigazione a Vapore, to Naples & Genoa Direct.

**ITALIAN LINES**
21-24 State St., N. Y.

¶Ancona..Feb. 12, 11 AM
*Verona..Feb. 15, 11 AM
†Stampalia.Feb. 26,11AM
*America..Mar. 8, 11 AM

New, large, Twin Screw Steamers, all outside rooms.
HARTFIELD, SOLARI & CO., General Agents.

---

## ARCADIAN

Twin Screw, 14,120 Tons Disp., 8,939 Reg'd
LARGEST AND FINEST STEAMER to

## BERMUDA

Magnificent promenade deck of 500 ft. Galleried dining saloon seating all passengers at one time at small tables. **Bedsteads throughout** instead of berths. Full length mirror in every room. **Suites de luxe** with private baths. Perfect heating and ventilating arrangements. **Swimming Pool, Gymnasium, Orchestra.** Unsurpassed Service and Cuisine. All the latest safety appliances. In touch with Wireless Stations throughout the voyage.

**Round Trip, $30 & up. 1st class exclusively**

**Orotava** additional steamer every Tuesday, beginning **Feb.11**

Tickets interchangeable with Quebec S. S. Co.

Fortnightly Sailings to
**PANAMA, JAMAICA, CUBA**
and other West Indies Ports
**PERU-CHILE** EXPRESS SERVICE TO AND FROM PANAMA
16 Days New York to CALLAO, 23 Days New York to VALPARAISO.
Services to **COLOMBIA AND ECUADOR**
**THE ROYAL MAIL STEAM PACKET CO.**
**THE PACIFIC STEAM NAVIGATION CO.**

SANDERSON & SON, Gen. Agts., 23 State St., N. Y.; Thos. Cook & Son, 245 & 2389 Broadway and 264 & 553 Fifth Ave.; Raymond & Whitcomb, 225 Fifth Ave., N. Y., Or any steamship ticket agent.

---

Will Mail Free "List of Sailings"
Secure Tickets at **LOW'S** All Steamers to

**EUROPE**
**BERMUDA**
**WEST INDIES**
**PANAMA CANAL**
**MEDITERRANEAN**

**E.H.LOW** AGENT ALL LINES. Regular Rates 1123 B'way, N. Y. Tel. 1308 Mad. Sq.

---

FRANK C. CLARK'S
Fifteenth Annual Cruise

## To THE ORIENT

Duration February 15 to April 27
Seventy-one Glorious Days of Cruising by the
NEW CUNARDER "LACONIA"

18,200 Tons. Cost $400 up, including Hotels, drives, etc. VISITING: Madeira, Spain, Algiers, Malta, Athens, Constantinople, 19 days in Palestine and Egypt, Rome, Riviera, etc. FRANK C. CLARK. Times Bldg.. New York.

---

# ARGENTINE

LAMPORT & HOLT LINE

**And All Brazilian Ports**

Large, New and Fast Passenger Steamers from New York every alternate Saturday.

17 DAYS TO RIO JANEIRO.
23 DAYS TO BUENOS AYRES.

For rates, etc., apply local ticket Agents, or
BUSK & DANIELS, Gen. Ag'ts, 301 Produce Exchange, New York.

---

## ANCHOR LINE

GLASGOW via Moville. LONDONDERRY

Cameronia..Feb. 8, 9 AM | Caledonia..Feb. 22, 9 AM
California..Feb. 15, 2 PM | Columbia...Mar. 1, 1 PM

FIRST CABIN, $70 and $75.
SECOND CABIN, $50 and upward.
THIRD CLASS, $32.50.
Sailing List for 1913 now ready.
HENDERSON BROTHERS, 17-19 Broadway.

---

## HOLLAND AMERICA LINE

PARIS—LONDON—ROTTERDAM.
Twin-Screw Sailings Tues. 10 A. M.
*Ryndam...Feb. 4 †New Amst'dam.Feb.25
*Potsdam...Feb. 11 *Noordam......Mar. 4
*Via Boulogne. †Plymouth & Boulogne
Office 39 B'way, N. Y.

---

ALWAYS SOUTHERN ROUTE

## FABRE LINE TO THE RIVIERA

AZORES, LISBON, NAPLES, MARSEILLES, Etc.
Weekly sailings (approx.) Write for Literature.
1st class rate, $75.00 & up. 2nd class $55.00.
JAS. W. ELWELL & CO., G. A., 17 State St., N. Y.

---

# SHIPPING AND MAILS

### Miniature Almanac for To-day.

Sun rises..7:07 | Sun sets..5:20 | Moon rises..6:40

THE TIDES.

| | High Water. A.M. | High Water. P.M. | Low Water. A.M. | Low Water. P.M. |
|---|---|---|---|---|
| Sandy Hook ........ | 6:19 | 7:01 | 12:07 | 12:52 |
| Governors Island ... | 6:54 | 7:40 | 12:50 | 1:33 |
| Hell Gate .......... | 8:44 | 9:30 | 2:30 | 3:13 |

### Arrived—Monday, Feb. 3.

SS Rochambeau, Havre, Jan. 25.
SS Prins der Nederlanden, St. Marc, Jan. 26.
SS Alabama, Sagua, Jan. 29.
SS Speirel, Barbados, Jan. 22.
SS Tabor, Dundee, Jan. 18.
SS Panama, Colon, Jan. 28.
SS Westerwald, Jacmel, Jan. 20.
SS Bermudian, Bermuda, Feb. 1.
SS El Occidente, Galveston, Jan. 29.
SS Creole, New Orleans, Jan. 29.
SS El Mar, New Orleans, Jan. 29.
SS Cherokee, Georgetown, Jan. 30.
SS Delaware, Philadelphia, Jan. 27.
SS Francis, Barbados, Jan. 27.
SS Querida, Matanzas, Jan. 29.

### Incoming Steamships.

DUE TO-DAY.

| | | |
|---|---|---|
| Kroonland.............. | Antwerp ..... | Jan. 23 |
| Martha Washington.... | Algiers ....... | Jan. 24 |
| Provincia.............. | Valencia ...... | Jan. 21 |
| Italia.................. | Lisbon ........ | Jan. 18 |
| Manhattan.............. | Antwerp ...... | Jan. 26 |
| Mendoza................ | Naples ........ | Jan. 20 |
| Minnehaha.............. | London ....... | Jan. 23 |
| Vasari.................. | Barbados ..... | Jan. 29 |
| Alette.................. | Antilla ....... | Jan. 21 |
| Ancona.................. | Palermo ...... | Jan. 25 |
| Carozel................. | Valencia ..... | Jan. 17 |
| San Juan............... | San Juan...... | Jan. 30 |
| Potsdam................ | Rotterdam .... | Jan. 25 |
| Greenbank.............. | Gibraltar ..... | Jan. 15 |
| Nicholas Cuneo......... | Jamaica ...... | Jan. 31 |
| Nordon.................. | Las Palmas... | Jan. 19 |
| Florizel................ | Halifax ...... | Feb. 1 |
| Sixaola................. | Port Limon... | Jan. 27 |
| Saratoga................ | Havana ...... | Jan. 31 |
| San Jacinto............. | Galveston .... | Jan. 29 |
| El Monte................ | Galveston .... | Jan. 29 |
| City of Atlanta........ | Savannah ..... | Feb. 1 |

DUE TO-MORROW.

| | | |
|---|---|---|
| Birma................... | Libau ........ | Jan. 23 |
| Boldewell............... | Teneriffe ..... | Jan. 31 |
| Berlin.................. | Genoa ........ | Jan. 23 |
| Buelow.................. | Bremen ...... | Jan. 25 |
| Cubana.................. | Cardenas .... | Jan. 31 |
| Prinz Joachim.......... | Colon ........ | Jan. 28 |
| Tabor................... | Dundee ...... | Jan. 18 |
| Volturno................ | Rotterdam .... | Jan. 25 |

DUE THURSDAY.

| | | |
|---|---|---|
| Oceanic................. | Southampton... | Jan. 29 |
| Francisco............... | Hull .......... | Jan. 22 |
| Clumber Hall........... | St. Michaels... | Jan. 26 |
| Grangewood............. | Christiana .... | Jan. 21 |
| Arcadian................ | Bermuda ..... | Feb. 4 |
| Almirante............... | Kingston ..... | Feb. 1 |
| Comanche............... | Jacksonville .. | Feb. 3 |
| El Sol.................. | Galveston .... | Jan. 31 |
| El Monte................ | Galveston .... | Jan. 31 |
| Comus................... | New Orleans... | Feb. 1 |
| Volturno................ | Rotterdam .... | Jan. 25 |
| Massapequa............. | Porto Rico..... | Jan. 31 |
| Philadelphia............ | San Juan...... | Feb. 1 |

### Outgoing Steamships.

SAIL TO-DAY.

| | Mails Close. | Vessels Sail. |
|---|---|---|
| Kronp. Cecilie, Bremen.. | 6:30 A.M. | 10:00 A.M. |
| Grenada, Grenada ...... | 10:00 A.M. | 12:00 M. |
| Iroquois, Santo Domingo. | 10:00 A.M. | 1:00 P.M. |
| Ancon, Colon ........... | 11:30 A.M. | 3:00 P.M. |
| Ryndam, Rotterdam .... | ——— | 10:00 A.M. |
| Mohawk, Jacksonville... | ——— | 1:00 P.M. |
| City of St. Louis, Savannah ............ | ——— | 3:00 P.M. |
| El Oriente, Galveston... | ——— | 12:00 M. |

SAIL TO-MORROW.

| | Mails Close. | Vessels Sail. |
|---|---|---|
| Carmania, Liverpool ... | 6:30 A.M. | 10:00 A.M. |
| Bermudian, Bermuda ... | 8:00 A.M. | 10:00 A.M. |
| Maracaibo, San Juan... | 8:30 A.M. | 12:00 M. |
| Zacapa, Colon .......... | 9:30 A.M. | 12:00 M. |
| Asiatic Prince, Rio Janeiro ............... | 12:00 M. | 2:00 P.M. |
| Lapland, Antwerp ..... | ——— | 10:00 A.M. |
| Olinda, Nipe ........... | ——— | 12:00 M. |
| Apache, Jacksonville ... | ——— | 1:00 P.M. |
| Sabine, Galveston ...... | ——— | 1:00 P.M. |
| Antilles, New Orleans.. | ——— | 12:00 M. |

SAIL THURSDAY.

| | Mails Close. | Vessels Sail. |
|---|---|---|
| Touraine, Havre ....... | 7:00 A.M. | 10:00 A.M. |
| Barbarossa, Bremen ... | 7:00 A.M. | 10:00 A.M. |
| Celtic, Liverpool ....... | 8:30 A.M. | 12:00 M. |
| Esperanza, Havana..... | 9:00 A.M. | 12:00 M. |
| Westerwald, Inagua .... | 1:00 P.M. | 4:00 P.M. |
| Oscar II., Christiansand | ——— | 2:00 P.M. |
| Alice, Trieste .......... | ——— | 1:00 P.M. |
| Pres. Lincoln, Hamburg | ——— | 9:00 A.M. |
| City of Atlanta, Savannah ............ | ——— | 3:00 P.M. |
| El Sud, Galveston....... | ——— | 12:00 M. |

Supplementary mails are open on the piers of the American, English, German, and French transatlantic lines until within ten minutes of the hour of sailing at double postage rates.

### By Marconi Wireless.

SANDY HOOK, N. J., FEB. 3.

SS Oceanic, Southampton to New York, was 1,312 miles E. at 12:05 A. M.; due 6th, 8:30 A. M. White Star Line.
SS Ancona, Naples to New York, was 785 miles E. at 6:45 A. M.; due 5th, 11:30 A. M.
SS Minnehaha, London to New York, was 193 miles E. at 12:40 P. M.; due 4th, 8:30 A. M. Atlantic Transport Line.

SCOTLAND LIGHTSHIP.

SS El Valle, Galveston to New York, was 365 miles N. W. of Tortugas at 6 P. M. Morgan Line.
Tug Astral, Port Arthur to New York, passed Cape Hatteras at 9 P. M.
SS Saratoga, Havana to New York, was 272 miles S. at 8 P. M. Ward Line.
SS Herman Frasch, Port Arthur to New York, was 278 miles S. at 7 P. M.
SS Lampasas, Tampa to New York, was 497 miles S. at noon. Mallory Line.
SS El Sol, Galveston to New York, was 22 miles S. of Jupiter at 6 P. M. Morgan Line.
SS Larimer, Port Arthur to New York, was 85 miles W. of Tortugas at noon.
SS San Jacinto, Galveston to New York, was 170 miles S. at 6 P. M. Mallory Line.
SS Sixaola, Port Limon to New York, was 256 miles S. at noon. United Fruit S. S. Co.
SS San Juan, San Juan to New York, was 141 miles S. at noon. New York and Porto Rico S. S. Co.
SS Harry Luckenbach, Mayaguez to New York, was 165 miles S. at 8 A. M. Insular Line.

## Foreign Ports.

### Arrived.

SS Majestic, at Southampton, Feb. 3.
SS Kansas, at Yokohama, Feb. 1.
SS Karonga, at Bombay, Feb. 2.
SS Arcadian, at Bermuda, Feb. 3.
SS Clyde, at Southampton, Feb. 3.
SS Braemar, at Yokohama, Jan. 29.
SS Marienfels, at Colombo, Feb. 1.
SS Iona, at Gibraltar, Feb. 2.
SS Le Coq, at Havre, Feb. 2.
SS Finland, at Antwerp, Feb. 2.
SS Caledonia, at Glasgow, Feb. 2.
SS Oruba, at Southampton, Feb. 3.
SS New York City, at Bristol, Feb. 2.

### Sailed.

SS Chicago, from Havre, Feb. 1.
SS Kazembe, from St. Vincent, Jan. 28.
SS Neckar, from Bremen, Feb. 1.
SS Toronto, from Hull, Feb. 1.
SS Austrian Prince, from Montevideo, Jan. 31.

### Passed.

SS Trifels, New York for Batavia, passed Sagres.
SS Koranna, for New York from Calcutta, passed Malta.
SS Indrasamha, New York for Manila, passed Perim.
SS C. F. Tietgen, New York for Copenhagen, passed Cape Wrath.
SS Czar, New York for Libau, passed Lizard.

### Transpacific Mails.

These mails close in New York at 6:30 P. M.

Hawaii, Samoan Islands, New Zealand, (except parcel post,) and Australia—(except West) (via San Francisco)—Sonoma ........ Feb. 6
Japan, Korea, and China (via Seattle)—Awa Maru ........ Feb. 6
Hawaii (via San Francisco)—Wilhelmina ........ Feb. 7
Hawaii, Japan, Korea, China, and Philippine Islands (via San Francisco)—Mongolia ........ Feb. 10
Japan, Korea, and China (specially addressed only) (via Tacoma)—Panama Maru ........ Feb. 13
Hawaii, Fiji Islands, New Zealand, and Australia (via Vancouver)—Makura ........ Feb. 14
Japan, Korea, China, and Philippine Islands (via Vancouver)—Empress of India ........ Feb. 14
Japan, Korea, and China (specially addressed only) (via Seattle)—Orteric.. Feb. 20
Hawaii, Guam, and Philippine Islands (via San Francisco)—U. S. Transport. Feb. 23
Tahiti, Marquesas, Cook Islands, New Zealand, and Australia (specially addressed) (via San Francisco)—Tahiti.. Feb. 28

### Pacific Mails.

Postmaster Morgan announces that mails of the following dates—Manila, Dec. 31; Shanghai, Jan. 3; Yokohama, Jan. 11, and Honolulu, Jan. 22—which arrived at San Francisco per steamer Nile, were dispatched east at 6:40 P. M. Jan. 30. Due in New York this morning.

Postmaster Morgan announces that mails of the following dates—Kobe, Jan. 14, and Yokohama, Jan. 15—which arrived at Seattle per steamer Awa Maru, were dispatched east at 7:10 P. M. Feb. 1, and mails dated Wellington, Jan. 3; Auckland, Jan. 6; Melbourne, Jan. 10; Sydney, Jan. 11, and Honolulu, Jan. 26, which arrived at San Francisco per steamer Sonoma, were dispatched east at 6:40 P. M. Feb. 2. Due in New York on the mornings of Thursday, Feb. 6, and Friday, Feb. 7, respectively.

**For Latest Shipping News See Page 1.**

---

PURCHASE AND EXCHANGE.

## The Antique Furniture Exchange

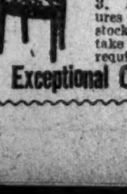

**13-15 W. 28th St., near Broadway,**

commences its annual consignee sale Monday, February 3. Everything marked in plain figures and sale to continue until entire stock is disposed of. Send for and take them away, or will hold until required free of charge if paid for.

**Exceptional Opportunity for Bargains.**

## THE WEATHER.

WASHINGTON, Feb. 3.—The southwest disturbance is now off the Southern New England Coast and moving northeastward. During the last twenty-four hours it caused general rains throughout the South Atlantic and Gulf States, snow and rain in the Ohio Valley and the Middle Atlantic States, and snow in New England, the region of the great lakes, and the Middle Mississippi Valley.

Snows are also reported from the Far Northwest.

Under the influence of an area of high barometric pressure that covers the Northwest Canadian provinces temperatures have fallen decidedly in the Upper Mississippi Valley and the North Rocky Mountain region, and Monday night temperatures were below zero in North Dakota, Minnesota, and Montana.

The weather was somewhat warmer Monday throughout the Atlantic States and over the south plateau.

Indications are that the weather will be generally fair Tuesday and Wednesday throughout the country.

Temperature will be lower Tuesday throughout the Atlantic and Gulf States and the great central valleys, and cold weather will continue Tuesday and Wednesday throughout the Northwest.

Winds along the New England and Middle Atlantic Coast will be moderate to brisk west to northwest; South Atlantic Coast, moderate west and northwest.

Steamships departing Tuesday for European ports will have brisk west winds and fair weather to the Grand Banks.

### FORECASTS FOR TO-DAY AND WEDNESDAY.

Eastern New York, New Jersey, New England, and Eastern Pennsylvania—Fair and colder Tuesday. Wednesday, fair; moderate to brisk northwest winds.

Western New York—Fair and colder Tuesday, except snow flurries near the lake. Wednesday, fair; moderate northwest winds.

The temperature record for the twenty-four hours ended at midnight, taken from the thermometer at the local office of the United States Weather Bureau, is as follows:

| | 1912. | 1913. | | 1912. | 1913. |
|---|---|---|---|---|---|
| 3 A. M. | 20 | 27 | 4 P. M. | 25 | 36 |
| 6 A. M. | 19 | 21 | 6 P. M. | 23 | 33 |
| 9 A. M. | 17 | 32 | 9 P. M. | 22 | 32 |
| 12 M. | 22 | 36 | 11 P. M. | 21 | 33 |

This thermometer is 414 feet above the street level. The average temperature yesterday was 33; for the corresponding date last year it was 22; average on the corresponding date for the last thirty-three years, 30.

The temperature at 8 A. M. yesterday was 31; at 8 P. M. it was 32. Maximum temperature, 39 degrees at 1 P. M.; minimum, 27 degrees at 12:02 A. M. Humidity, 85 per cent. at 8 A. M.; 90 per cent. at 8 P. M.

The barometer at 8 A. M. yesterday registered 30.20 inches; at 8 P. M. it stood at 29.69 inches.

## FIRE RECORD.

| A. M. | Loss. |
|---|---|
| 1:50—538 W. 133d St.; Henry Held | Trifling |
| 2:50—187 W. 134th St.; Fannie Stepto | $1,000 |
| 3:15—38-40 Laight St.; Bowling Green Bonded Warehouse | Trifling |
| 3:40—606 Clinton St.; Pincus Stern | Trifling |
| 5:40—601 W. 59th St.; New York Central Railroad | None |
| 6:20—456 W. 37th St.; William Geheney, | Trifling |
| 7:35—306 E. 105th St.; Joseph Pateni | Trifling |
| 8:15—1,349 Southern Boulevard; Clarence Wisson | $400 |
| 8:30—235 West End Av.; Fillerton & Weaver | $10 |
| 9:55—31 W. 16th St.; F. Landenslacer | $1,000 |
| 11:15—920 2d Av.; Mary Barry | $20 |
| P. M. | |
| 12:01—2,583 Creston Av., the Bronx; John Dunn | $5 |
| 2:00—1,216 1st Av.; Michael Riordan | Trifling |
| 2:40—133 W. 145th St.; I. Spilo | $500 |
| 5:30—105 Eldridge St.; R. Savitsky | Trifling |
| 7:00—960 Trinity Av.; Abraham Brownstein | Trifling |
| 8:45—242 East 75th St.; E. Greenberg | Trifling |
| 9:00—Barclay and Greenwich Sts.; Mrs. Gearns | $200 |
| 9:30—103 East 103d St.; John Caliski | $100 |
| 11:15—135 West 50th St.; John G. Wall | Trifling |
| 11:50—43 West 144th St.; Abraham Greene | Trifling |

## ESTATES APPRAISED.

**BAUMGARD, FERDINAND,** (died Feb. 10, 1911;) net estate, $130,744.35; personalty, $120,619.04, including bank deposits, $3,303.68; insurance, $3,000; claim, $18,000; personal effects, $516.61; two $1,000 debenture bonds of Atlantic Coast Line, $1,830; one share Emil Gebel Co., $150; one share Markt & Co., $50; thirty-seven shares E. L. Wilson Hardware Co., $4,625; 500 shares Moark-Nemo Mining Co., $49,000; bonds of Markt & Hammacher Co., $13,500; 300 shares Markt & Hammacher preferred, $26,400; realty, $13,000, being property at 144 West Ninety-fifth Street.

**BAUMGARTNER, JACOB,** (died July 29, 1912;) net estate, $32,261.66; personalty, $376.26; mostly bank deposits; realty, $33,000, being equity in 348 East Fifty-first Street, $15,000; 1,041 Second Avenue, $21,000, less mortgage, $3,000.

**FRASER, JOHN R.,** (died Feb. 24, 1911;) net estate, $8,864.61; realty, $11,142.80, being equity in property on Seventy-sixth Street, near Nineteenth Avenue, Brooklyn, $8,500, and northwest corner of Seventy-seventh Street and Eighteenth Avenue, Brooklyn, $8,500, less mortgage, $4,000.

**HOWARD, JOSEPH P.,** (died Dec. 12, 1909;) no net estate; personalty, $2,757.43, mostly bank deposits.

**JOHNSON, PETER AUGUST,** (Aug. 19;) net estate, $12,836.98; personalty, $2,321.99, mostly bank deposits; realty, $11,500, being property at 242 East 202d Street.

**LAWRENCE, THEODORE B.,** (died May 23, 1911;) net New York estate, $2,585.55; New York personalty, $2,640, including mortgage, $1,640; deposits, $1,000; entire personal estate, $30,036.12.

**LEVY, FANNY,** (died Nov. 23, 1911;) net estate, $23,951.28; personalty, $11,213.86, including bank deposits, $470.58; jewelry, $480; mortgage, $10,743.28.

**SCHLEY, WILLIAM T.,** (died July 1;) net New York estate, $76,955.75; personalty, $100, being personal effects; realty, $77,825, being equity in 17 West Fifty-second Street, $70,000; 7 lots at Stapleton, S. I., $6,800; one-fourth interest in 4 lots at Stapleton, S. I., $1,025.

**VAN BUREN, JOSEPH S.,** (died July 11, 1910;) supplemental report; net New York estate amended to $78,355.17.

**VETTER, KATHARINA,** (died Dec. 7, 1911;) net estate, $1,996.40; personalty, $2,680.20, bank deposits.

**WITHERSPOON, WILLIAM,** (died Aug. 27, 1910;) net New York estate, $14,847.02; New York personalty, $15,801.25, including $5,000 United States Steel bonds, $5,181.25; $1,000 Corn Products Rfg. Co. bonds, $940; $4,000 Washington Water Power Co. bonds, $4,160; $2,000 Bethlehem Steel Co. bonds, $1,690; $4,000 St. Louis & San Francisco notes, $3,830; entire estate, $45,000.

## WILLS FOR PROBATE.

**AYER, GEORGE B.,** (died Nov. 15;) left $2,000 realty and $25 personalty; $100 to Frank A. Ayer, son; residue equally to daughter, S. Grace Mackey and Myrtle Davenport.

**ELGAR, ELEANOR L.,** (died Jan. 27;) left more than $10,000 personalty; $3,000 each to Mary A. Ferris, (sister,) Alfred Q. Elgar, (brother,) and Francis C. Elgar, (brother;) $1,000 to Greenwood Cemetery; $100 to Quested L. Elgar; $50 to Sarah Davidson.

**GRANE, HENRY F.,** (died Dec. 27;) left $3,500 personalty; $1,500 each to Dorette R. and Carl H. Wittman, daughter and son-in-law; $500 to Nieta Rosa Grane, widow.

**LEIREN, HARRIET,** (died Jan. 31;) left $1,000 personalty in equal shares to children, Hannah Avery, Grace T. Leiren, Edith A. Hill, and F. A. Leiren.

**RAETZE, GERTRUDE COLES,** (died Jan. 5;) left more than $10,000 personalty, jewelry, in equal shares to sisters, Mrs. Samuel O. Edmonds, Mrs. Theodor Reitteree, and Mrs. Max Ruef; residue to husband, Robert A. Raetze, (died with decedent in fire;) codicil bequeaths her grandfather's estate to sons, Griswold W. C. Raetze and Robert M. Raetze.

**RAETZE, ROBERT A.,** (died Jan. 5;) left more than $10,000 personalty; estate to wife, Gertrude C. Raetze; in case of her death (she died Jan. 5) estate goes to children in equal shares in trust; executor, Dr. Walter Raetze, brother, of Reichenberg, Bohemia.

**WUELFERS, HENRY A. W.,** (died Jan. 25;) left about $5,000 realty and about $1,000 personalty; $1000 to daughter, Anna B. H. Fink; $500 to John B. Geyler, step-son; $500 to Anna M. Geyler, step-daughter; $500 to George H. Wuelfers, son; residue to widow, Kate Wuelfers.

## EDUCATION NOTES.

The City Superintendent announces that during the week of March 24 examinations will be held by the Board of Examiners for licenses for service in the high schools of the City of New York as follows: Clerical assistant, men and women; laboratory assistant, men and women; library assistant, men.

Assistant teacher of the following subjects: Applied mechanics, steam, and electricity, art metal work, and biology, men; chemistry, commercial branches, elocution, and English, men and women; forge work and foundry work, men; freehand drawing, men and women; French, men; German, men and women; history and Latin, men; mathematics, men and women; mechanical drawing and metal work, men; music, men and women; physical training, men; physics, physiography, Spanish, and stenography and typewriting, men and women.

The usual announcement, giving the programme of examination, the requirements for admission, and other regulations will be issued later.

An examination for license as teacher of shopwork in elementary schools will be conducted by the Board of Examiners on March 24 and 25. The usual announcement, giving the programme of examination, the requirements for admission, and other regulations, will be issued later.

The issuance of cards to high school graduates for admission to the various training schools for teachers was completed yesterday. The corrected figures are as follows: Admission to the New York Training School, 152; admission to the Brooklyn Training School, 187, from the high schools of that borough, and 7 from the Curtis High School, New Brighton, S. I.; admission to the Jamaica Training School for Teachers, 31.

About 150 recently appointed high school teachers and 300 elementary school teachers received their teaching licenses at the Board of Education Hall yesterday.

Associate City Supt. Edward L. Stevens left town last evening for Malone, N. Y., to visit his father, aged 88 years, and his mother, 78 years old.

The Board of Education yesterday, by a unanimous vote, dismissed William F. O'Meara, a clerk in the Bureau of Supplies, on charges of neglect of duty, preferred against him by Supt. of School Supplies Jones.

The board also, by a unanimous vote, dismissed Mrs. Lily R. Weeks, a teacher in Public School 84, Queens, on charges of neglect of duty, preferred against her by District Supt. Stewart. She was suspended on March 27, but owing to the illness of Supt. Stewart the Committee on Elementary Schools did not arrive at a decision in her case until Jan. 28.

## POLICE AND FIRE NEWS.

### Police Department.

SPECIAL ORDERS 28.

Pension, to take effect 12 P. M. Feb. 3—Patrolman Albert R. Smith, 154th Precinct, on his own application, at $700 per annum. Appointed Aug. 17, 1885.

Transfers—Patrolmen, to take effect at noon, Feb. 1: H. M. Van Cott, 8th, to Detective Division, designated as Acting Detective Sergeant, (second grade.) To take effect 12:50 P. M. Feb. 1: M. E. Coleman, 28th, to Traffic A. Detective Division. To take effect 8 P. M. Feb. 11: Acting Detective Sergeants (first grade) E. J. Boyle, 14th, to 32d; J. Dalton, 14th, to 32d. Acting Detective Sergeants (second grade) N. Sussillo, 32d, to 14th; J. F. Brennecke, 32d, to 14th.

Assignments—Patrolman M. E. Coleman, Traffic A, as chauffeur of mail car, from 12:50 P. M. Feb. 1. Temporary: Patrolmen to C. O. Squad as indicated: J. A. Kennedy, 7th, and W. H. Cowley, 36th, 5 days, from 4 P. M. Feb. 3; G. Downey, 65th, 5 days, from 8 A. M. Feb. 3. For 2 days, from 4 P. M. Feb. 1: G. Burton, 143; J. Ross, 146; A. Garone, 146; J. L. Mullin, 155. For 5 days, from 4 P. M. Feb. 1: L. H. Noennich, 5; J. P. Taaffe, 146; H. Stafford, 143; J. A. Esau, 166. D. J. McNichols, 5th, to Detective Division, 5 days, from 1 P. M. Feb. 1; J. J. Fogarty, 157th, to Detective Division, 5 days, from noon Feb. 3. To Detective Division and detailed to District Attorney's office, as indicated: J. J. Argenza and J. Dondero, 5th, 5 days, from 6 P. M. Feb. 1; J. D. O'Connor, 18th, 3 days, from 4 P. M. Feb. 1; O. C. Schasberger, 26th, 5 days, from noon Feb. 1. Matron Adele D. Preiss, 5th, to C. O. Squad, 5 days, from 6 P. M. Feb. 2.

Leaves of absence, with full pay: Capt. John F. Tappin, 2d, 2 days, from 1 P. M. Feb. 2, to be deducted from vacation; without pay, Patrolmen H. Cernovsky, 21st, 1 day, from 10 P. M. Feb. 11; J. Jansen, Jr., 63d, 3 days, from 4 P. M. Feb. 3.

Sick leave: Patrolman Harry A. Isherwood, 12th, 60 days, from 8 A. M. Feb. 4.

Applications for full pay approved: Patrolmen Thomas Paynter, 149th, 3:35 P. M. Jan. 5, 1:30 P. M. Jan. 22, while under suspension; Patrick J. Flynn, C. O. Squad, 6:30 A. M. Sept. 19, 1911, 12 P. M. Dec. 31, 1911, while on sick leave.

Relieved from suspension: Patrolman Harry M. Van Cott, 8th Precinct, to take effect at noon Feb. 1.

Suspended: To take effect 12:10 P. M. Feb. 1, Lieut. Dennis J. Lyons, 8th; Patrolmen John J. Brown, Daniel M. Custy, and John F. Ward, 8th.

Resignations: To take effect 12 P. M. Feb. 1: Patrolmen Everett G. Sager, Traffic A; Thomas J. Convery, 8th.

Deaths: Patrolmen Thomas Ratigan, 15th, at 5 A. M. Feb. 2; Daniel Quiniask, 147th, at 8 P. M. Feb. 1.

### Fire Department.

SPECIAL ORDERS 24.

Transfers—Telephone Operator W. F. Malone, Telegraph Bureau, Brooklyn and Queens, to Manhattan, the Bronx and Richmond, to take effect at 9 A. M. Feb. 1; Clerk A. L. Donohue, Department of Health, to Fire Department in the same capacity, with compensation at $900 per annum, to take effect at 9 A. M. Feb. 1; assigned to the Bureau of Prevention, Administration.

Revocation—Paragraph V., Special Orders 19, dated Jan. 27, in so far as it applies to the following reporting for test in operating steam fire engines: W. J. McMahon, Engine 2; P. Boertlein, Engine 21; H. M. Dallas, Engine 19; R. Mangels, H. and L. 3.

Passed the medical and physical examination for the position of Engineer of Steamer, ordered to Capt. J. J. Henry, Supervising Engineer, Grand Street and East River, at time specified for test in operating steam fire engines: Feb. 5, 8:30 A. M.—W. J. McMahon, Engine 2; H. M. Dallas, Engine 19; P. Boertlein, Engine 21; R. Mangels, H. & L. 3; J. F. Connelly, H. & L. 32. 10 A. M.—J. F. O'Dell, Engine 46; F. O'Donoghue, Engine 81; J. H. Bartley, Engine 87; J. S. Christman, Engine 88; J. P. Polsenski, H. & L. 33. 11:30 A. M.—R. Meehan, Engine 78; J. E. Jones, Engine 82; W. J. Brazzell, Engine 232; M. D. Curtin, H. & L. 36; A. Southwood, H. & L. 37. 1:30 P. M.—T. F. Dempsey, Engine 86; J. B. Griffin, Engine 151; J. Begley, Engine 152; W. F. McCormack, Engine 155; G. S. Ahrens, Engine 211. Feb. 6, 8:30 A. M.—T. J. Cunningham, Engine 157; J. Conrad, Engine 158; J. F. Finley, Engine 205; A. Schwartz, Engine 232; A. J. Metzler, H. & L. 76. 10 A. M.—H. W. Schill, Engine 203; F. A. Dulaff, Engine 206; J. J. Taggart, Engine 208; P. J. Clarke, H. & L. 31; J. J. Lynch, Hose 1. 11:30 A. M.—J. Reilly, Engine 202; A. Temme, Jr., Engine 208; T. J. Spellman, Engine 209; G. Schulz, H. & L. 77; G. A. Monsees, H. & L. 79. 1:30 P. M.—J. P. Malone, Engine 203; A. F. Neary, Engine 204; T. D. McGrath, Engine 210; J. T. Meaney, H. & L. 78; R. O'Connor, H. & L. 80.

Temporary detail, to take effect from 9 A. M. Feb. 4: Fireman (1st grade) J. D. Wanzer, Engine 20, to Bureau of Prevention while on sick report.

Appointment—Arthur W. Pote, Inspector of Blasting, Bureau of Prevention, Division of Combustibles, on three months' probation, with compensation at rate of $1,500 per annum, to take effect at 9 A. M. Feb. 5.

Transfer—Blacksmith's Helper J. J. Cue, Bureau of Highways, Bronx, to Fire Department in the same capacity, to take effect at 8 A. M. Feb. 4, assigned to the Repair Shops, Brooklyn and Queens.

Detail, to take effect at 8 A. M. Feb. 4—Fireman (1st grade) Owen J. Ryan, Engine 13, to the Acting Deputy Chief of the Marine Division.

Dropped—Telephone Operator G. T. Cordes, Telegraph Bureau, having been transferred to the Department of Water Supply, Gas, and Electricity in the same capacity, to take effect at 9 A. M. Feb. 1.

Special leave of absence, with pay—Stoker Lawrence E. Duggan, Engine 51, Jan. 1-14, inclusive, on account of illness.

Special leaves of absence, without pay—Fireman (1st grade) P. J. Bowen, Engine 3, 12 hours, from 8 A. M. Feb. 4; Fireman (3d grade) H. L. J. Barthen, Engine 21, 24 hours, from 8 A. M. Feb. 4.

## THE UNITED SERVICE.

*Special to The New York Times.*

### The Army.

WASHINGTON, Feb. 3.—Capt. J. D. Fife, Medical Corps, assume charge construction work, Army and Navy General Hospital, Hot Springs, Ark.

Capt. E. B. Martindale, Jr., Coast Artillery Corps, from Seventieth Company to the United States.

Capt. T. J. Rogers, Tenth Infantry, to Walter Reed General Hospital, D. C., for observation and treatment.

First Lieut. O. C. Fisk, Medical Corps, retirement announced.

Major T. L. Ames, Ordnance Department, to Frankford Arsenal, Philadelphia, on business pertaining to Ordnance Department.

Leaves—Capt. E. T. Hartman, Seventh Infantry, leave extended one month.

### The Navy.

Rear Admiral W. H. H. Southerland, detached squadron chief Pacific Fleet, March 7; to General Board, Navy Department, Washington D. C.

Lieut. Commander J. R. Brady, detached Naval Academy; to navy yard, Puget Sound, Washington.

Lieut. L. J. Wallace, detached charge branch Hydrographic Office, Philadelphia, March 1, to the Kearsarge as executive officer.

Lieut. G. B. Landerberger, to charge branch Hydrographic Office, Philadelphia, March 1.

Lieut. W. J. Moses, detached command the Vicksburg; to the Yorktown as executive and navigator.

Surgeon R. A. Bachman, detached Naval Hospital, Newport, R. I.; to Atlantic Reserve Fleet.

Gunner W. A. Vick, detached receiving ship at Norfolk, Va., Feb. 10; to the Kearsarge.

Gunner J. J. Welch, detached receiving ship at Norfolk, Va., Feb. 10; to the Kentucky.

Gunner C. C. Stotz, detached receiving ship at Norfolk, Va., Feb. 10; to the Maine.

Gunner J. C. Maxon, detached receiving ship at Norfolk, Va.; to Constellation.

Machinist A. J. Merkle, detached San Francisco; to Naval Hospital, Norfolk, Va., for treatment.

### Marine Corps.

Major D. G. Williams, detached office of Naval Intelligence; to Peking, China.

First Lieut. O. Becker, Jr., detached receiving duty, Chicago; to recruit depot, Norfolk.

### Movements of Naval Vessels.

Arrived—Morris at Newport, Solace at Cristobal, Mars at Lambert Point, Mississippi at Philadelphia, Paulding at Guantanamo, Petrel at Santo Domingo City, Cincinnati at Manila.

Sailed—Cyclops, from Sewall Point for Guantanamo; Cincinnati, from Manila to assistance of disabled steamer; Tonopah, Castine, D-1, D-2, D-3, E-1 from Key West for Guantanamo; Pontiac, from navy yard, New York, for Groton, Conn.; Uncas, from Guantanamo for Media Lune Cay, Juett, from Guantanamo for Santiago, Justin and Iroquois, from San Diego for Mare Island; Pontiac and E-2, from Groton for navy yard, New York; Minnesota, Idaho, Ohio, San Francisco, from Guantanamo for Cristobal; Dixie, Roe, Drayton, McCall, Paulding, Terry, Sterrett, Warrington, Trippe, Monaghan, Ammen, Burrows, Jenkins, Fanning, and Jarvis, from Guantanamo for Guayacanabo; Wheeling, from Vera Cruz for Mobile; El Cano, from Shanghai for cruise up Yang-tse.

## COURT CALENDARS.

### FEDERAL.

### Supreme Court.

*Special to The New York Times.*

WASHINGTON, Feb. 3.—Following are the Supreme Court orders issued to-day by the Chief Justice:

842—John A. Johnson, appellant, vs. Luman T. Hoy, United States Marshal, &c.—Dismissed, with costs.

86—John E. Scott, plaintiff in error, vs. Charles D. Lattig, designated as C. T. Lattig and Robert Green.—Judgment reversed, with costs, and cause remanded.

738—St. Louis-Southwestern Railway Company of Texas, plaintiff in error, vs. Robert Alexander.—Judgment affirmed, with costs.

129—Rafael Gutierrez del Arroyo et al., appellants, vs. Robert Graham.—Decree affirmed, with costs.

132—The Chicago, Rock Island & Pacific Railway Company et al., plaintiffs in error, vs. Albert H. Schwyhart et al.—Judgment affirmed, with costs.

144—Brooklyn Mining and Milling Company, appellant, vs. Charles C. Miller et al.—Decree affirmed, with costs, and cause remanded.

620—The United States, plaintiff in error, vs. Sidney W. Winslow, et al.—Judgment affirmed.

108—Hedwig Robinson et al., appellants, vs. John E. Lundrigan.—Decree affirmed, with costs, and cause remanded.

615—The United States, appellant, vs. Harvey Steel Company; and

616—Midvale Steel Company, appellant, vs. Harvey Steel Company.—Judgment affirmed.

..—Original. Ex parte: In the matter of Nathan Eisemann, petitioner.—Motion to file petition for writ of mandamus denied.

..—Original. Ex parte: In the matter of Dan Chain, petitioner.—Motion to file petition for writ of habeas corpus denied.

457—German Alliance Insurance Company, appellant, vs. Ike Lewis, as Superintendent of Insurance of the State of Kansas; and

669—Citizens' Insurance Company of Missouri, appellant, vs. Mattie Clay et al.—Motion to advance denied.

905—Fire Ball Gas Tank and Illuminating Company et al., petitioners, vs. Commercial Acetylene Company et al.—Petition for writ of certiorari granted.

935—A. D. Howe Machine Company, petitioner, vs. Coffield Motor Washer Company.—Certiorari denied.

863—The United States, plaintiff in error, vs. Arnujo Chavez, &c.; and

864—The United States, plaintiff in error, vs. Jose Mesa.—Motion to advance and transfer to summary docket submitted for the plaintiff in error.

840—The United States, appellant, vs. The Terminal Railroad Association of St. Louis et al.—Motion to advance submitted for the appellant.

878—The United States, plaintiff in error, vs. John A. Davis, et al.—Motion to advance and transfer to summary docket submitted for the plaintiff in error.

918—The United States, plaintiff in error, vs. Bob Wright.—Motion to advance and transfer to summary docket submitted for the plaintiff in error.

923—Frank Guinnetta vs. The United States.—Motion to advance submitted for the United States.

943—The United States, plaintiff in error, vs. Alfred Shelley.—Motion to advance and transfer to summary docket submitted for the plaintiff in error.

944—Charles H. Swigart et al., appellants, vs. D. P. Baker.—Motion to advance submitted for the appellants.

947—Malleable Iron Range Company, petitioner, vs. Arthur K. Beckwith.—Petition for writ of certiorari submitted.

957—Fred D. May et al., petitioners, vs. The United States.—Petition for writ of certiorari submitted.

507—The Pullman Company, appellant, vs. A. C. Croom, Controller, &c., et al.—Motion to advance to be heard with 250 as one case submitted for the appellant.

949—Eugene Mosier, petitioner, vs. The United States.—Petition for writ of certiorari submitted.

736—The United States, appellant, vs. The Mille Lac band of Chippewa Indians of the State of Minnesota.—Motion to advance submitted for the appellee.

902—Joseph F. Guffey et al., petitioners, vs. James A. Smith et al.; and

903—Joseph F. Guffey et al., petitioners, vs. Susannah Smith et al.—Petitions for writs of certiorari submitted.

Day call for Monday, Feb. 24: 706, 319, 697, 442, 705, 695, 798, 59, 60, and 162, (and 754.)

UNITED STATES CIRCUIT COURT OF APPEALS—Lacombe, Coxe, Ward, and Noyes, JJ. 129—Drobney v. Lukens Iron and Steel Co. 185—Matter of A O Brown. 62—Doelger v. German-Am Filter Co. 107—Lehigh Coal & Nav Co v. Tug R B Little. 116—N Y & Porto Rico S S Co v. Aetna Ins Co. 136—Wright & Cobb Co v. New England Nav Co. 138—Man Book Casing Co v. Fuller Co. 141—Thurlow v. S S Rhein. 145—Elec Storage Battery Co v. Gould Co. 148—U S Metals Ref Co v. Jacobus. 151—U S v. City of Lowde.

UNITED STATES DISTRICT COURT—Holt, J. Jury calendar. 69—Hannay v. Guaranty Trust Co of N Y. 60—Nelson v. Penn R R. 145—McCreary, Wallin & Crouse v. Anglo-So Am Bank. 150—Cantalupo v. Laconazzo. 141—Pusey v. N Y Lubricating Oil Co. 116—Schultz v. Whitcomb.

UNITED STATES DISTRICT COURT—Veeder, J. Admiralty. 177—Reinhart v. S S Ashley. 178—L V Transpt Co v. S S Ashley. 139—Same v. Tug Catawissa. 144—Phila & Read R R v. Tug Chektowaga. 169—New England Transp Co v. S S Narragansett. 194—Rugge v. same. 195—Forsyth v. same. 180—Brothers Valley Coal Co v. Minott. 181—Packard v. Tug Annie L.

### STATE.

### Court of Appeals Calendar.

*Special to The New York Times.*

ALBANY, N. Y., Feb. 3.—Court of Appeals day calendar for Tuesday: 402—Mitchell v. Baldwin. 444—Hickok v. City of Mount Vernon. 449—Geddes Salt Co. v. Niagara, Lockport & Ontario Power Co. 808—People v. Centadrink Co. 471—Carroll v. Bullock. 482—Teeft v. Buffalo Dry Dock Co. 371—Cohn v. Spitzer and another. 333—Chase-Hibbard Milling Co. v. City of Elmira.

### New York County.

SUPREME COURT—Appellate Division—Ingraham, P. J.; McLaughlin, Laughlin, Clarke, and Scott, JJ. Enumerated motions. 422—Mittelman v. Todd. 401—Hochstein v. Vanderveer Crossing. 402—Same v. same. 353—Western Commercial Traveler Assn v. Langeheinken. 405—Morrison v. Chapman. 406—Morrison v. Chapman. 409—Joyce v. Convent Ave. 418—Smith v. Appleton. 380—Leonard v. Montague. 451—Walch v. McDermott Dairy Co. 443—Tomlinson v. Tomlinson. 459—People v. Elliott. 452—Lamport v. Smedley. 470—Sedwards v. L I R R. 475—Traynor v. N Y C R R. 477—Swartz v. City N Y. 480—Telcin v. Socy N Y Hospital.

APPELLATE TERM—Supreme Court—Seabury, Gerard, and Bijur, JJ.—For the hearing of motions of City and Municipal Courts.

SUPREME COURT—Special Term—Part I.—McCall, J.—Motions. 1—Silverman v. Wolfer. 2—Hardinge v. U S Zinc Co. 3—People ex rel McKeagney v. Waldo. 4—Shields v. Whitmore. 5—Matter of Smuzek (Kronenberg.) 6—Kernochan v. Romm. 7—Class Journal Co v. Sears. 8—Arden v. Tyler. 9—Bachrach v. Int R T. 10—Van Nest v. Somers. 11—Sanborn v. Tompkins. 12—Matter of Roth (Grosj.) 13—Horst v. Oregon R R Nav Co. 14—Connolly v. Hofheimer. 15—Suarez v. Johnson. 16—Atterbury v. French. 17—86th Amus Co v. First. 18—Matter of Copland Raymond Co. 19—Kline v. Hayes. 20—N Y Frame & Picture Co v. Firemen's Ins Co. 21—Same v. Nat'l Ins Co. 22—Same v. St Paul Fire & Marine Ins Co. 23—Thompson v. Lembeck. 24—Neuberger v. Neuberger. 25—Rosenfeld v. Astoria Veneer Mills. 26—Naylor v. Naylor. 27—MacDonnell v. Gleason. 28—Johnson v. Johnson. 29—Niver v. Hinds, Noble & Eldredge. 30—City N Y v. Frese's Consumers Brewery. 31—Greenberg v. Greenberg. 32—Sullivan v. Armstrong. 33—Valentine v. Valentine. 34—Hayne & Co v. Silverberg, Import Co. 35—Lisner v. Wanamaker. 36—Same v. same. 37—Shea v. Reinhart. 38—Loble v. Steinhardt. 39—Pierson v. Seaman. 40—Weil v. Rubin. 41—Bromberg v. Adler. 42—Same v. Nathan. 43—Wertheim v. Ind Order Free Sons of Israel. 44—Wilkens v. American Bank of Torreon, South America. 45—Mels v. Mels. 46—Matter of Regan. 47—Bracken v. Toland. 48—Einstein v. Einstein. 49—Isaacs v. Heidelberg. 50—Amsterdam v. Amsterdam. 51—Stankino v. Rapp. 52—Schiebl v. City of N Y. 53—Coutant v. Mason. 54—Boreas Realty Co v. American Bonding Co. 55—Cul v. Rosenson. 56—Chautauqua Planing Mill Co v. Thatcher & Son. 57—Mullman v. Waldman. 58—Matter of O'Connor (Malone.)

SUPREME COURT—Special Term—Part II.—Hendrick, J. Ex parte business.

SUPREME COURT—Special Term—Part III.—Bischoff, J. Motions. Preferred causes. 1929—Bernheimer v. Mela. 1474—Hutchinson v. Hutchinson. General calendar: 566—Rapatsky v. Fogarty. 1376—Fleischauer v. Fleischauer. 1177—Howland v. Brown. 143—Samuel v. Wheelock. 364—Zimmermann v. Zimmermann. 212—Vigo v. Parodi. 1645—Peat, Jr. 1664—Samuels v. Wheelock. 1388—Everett House v. Tannenbaum. 1649—Peat v. Blaustein v. Ebling Brew Co. 1060—McLean v. Fox. 1153—Conklin v. United Const and Supply Co. 1676—Mirsky v. Mirsky. 870—Chrystie v. Gavin. 582—Degan v. Degan. 138—Springer v. Kocher. 1431—Friedman v. Siris. 1478—Harris v. Geto. 1507—Robin v. Fidelity Devel Co. 1510—Dorland v. same. 150—Kenny v. Toplitz. 151—Brady v. Erlanger. 91—Neal v. City of N Y. 1792—Greenstein v. Edelstein. 968—Weinstein v. Welden. 863—Bauer v. Bauer. 1021—Dillenberg v. Jacobs. 1470—Kalmus v. Blum. 174—Gordon v. Hudson Film Co. 1648—Fusillo v. Fusillo. 1399—Yellow Taxicab Co v. Rosemier. 1400—Same v. Carpenter. Clear.

SUPREME COURT—Special Term—Part VI.—Gieger, J. Case on.

SUPREME COURT—Special Term—Part VII.—Lehman, J. Case on.

SUPREME COURT—Special Term—Part VIII.—Pendleton, J. Case on.

SUPREME COURT—Trial Term—Part I.—Goff, J. (Criminal Term.) 1—Harry Roos et al. 2—George Gillen et al. 3—Harry Roos et al. 4—Harry Roos. 5—Louis Capazzi. 6—James Collins. 7—Samuel Skoultchi. 8—Emanuel Guttentag. 9—William McDonough.

SUPREME COURT—Trial Term—Part II.—Page, J. 2659—Lipman v. Lipman. 2835—Druck v. Druck. 2139—Drovers Deposit Nat Bank v. Newgass. 2805—Illuminating Adv Co v. Illuminating Eng Pub Co. 2819—Decker v. N Y Realty Owners. 3012—Goldberg v. Goldin. Case on.

SUPREME COURT—Trial Term—Part III.—Newburger, J. 2170—Lehmaier v. Joline. 4822—Baumann v. Wells Bros. 4904—Baumann v. City of N Y. 4720—Johnson v. Ajax-Grieb Rubber Co. 2191—Newwitter v. Joline. 2189—Owens v. N Y Transp Co. 2277—Banan v. Fineberg. 906—Leonard v. Quayle Co. 5398—Evans v. White. 2332—Ferrari v. N Y C & H R R R. 1090—Silberman v. Campbell. 806—Gibbons v. Kalmus. 4855—Schochet v. Harris. 2247—Walsh v. J L Keaner Co. 2106, 2237—Schwartz v. N Y Edison Co. Case on.

SUPREME COURT—Trial Term—Part IV.—Dugro, J. 2211—Burke v. Alhambra Co. 2212—Greenberg v. Joline. 5043—McCarthy v. Macy. 142½—Thisty v. Doyle. 1728—Fealy v. Hudson S & S Co. 1227—Daly v. Linch. 2213—Mason v. Carter & Weeks Stevedoring Co. 2131—Deprez v. City of N Y. 1177—Greenberg v. Leavitt. 1179—Ettlinger v. Leavitt. 1159—Newman v. Moffitt. 1611—Orshansky v. Chas Bayer Co. 1811—Sanford v. N Y C & H R R R. Case on.

SUPREME COURT—Trial Term—Part V.—Ford, J. 2254—Campbell v. T-Starrett Co. 2267—Haakenson v. Covering Supply Co. 2275—Anderson v. Baumann. 2068—Ward v. Joline. 2073—Freund v. Melillo Const Co. 4797—Knoch v. Integrity Realty Co. 2085—Donnelly v. H C & A I Percy Const Co. 2253—Boys v. Gilmer & Martin Internat Fireproofing Co. 2264—Miller v. Tunkle. 2271—Masterson v. Commercial Advertiser Co. 2279—Lingil v. Wasserman. 2077—Fischer v. Christian. 2435—Young v. Volk House Wrecking Co. 2551—Aurlemmo v. Antrone Mfg Co. Clear.

SUPREME COURT—Trial Term—Part VI.—2055—Russell v. Joline. 2054—Cameron v. Ritschel. 2295—Martincsak v. Rutherford. 2296—Rogers v. Joline. 2298—Gullman v. Linch. 2361—Schaeffer v. Miller. 2043—Durkin v. Foundation Co. 1932—Goldman v. Moos. 1416—Greenberg v. Leavitt. 2053—McCotter v. Becar. 2059—Kornbluth v. Isaacs. 2064—T Destefano v. N Y Taxicab Co. 2065—N Destefano v. same. 1815—Miller v. Int R T Co. 2284—Kanichicka v. Kukuchi. 2285—Same v. same. 2289—Derrig v. Beinhauer. Case on.

SUPREME COURT—Trial Term—Part VII.—Guy, J. 1954—Schuneman v. Chernoff. 5073—Galvin v. Hall. 1074—Andoux v. N Y Transportation Co. 584—Winkler v. Penn Tunnel & Term. 1577—Pearce v. Nilson. 1400—G Licari v. Silver. 1401—S. Licari v. Silver. Case on.

SUPREME COURT—Trial Term—Part VIII.—No day calendar.

SUPREME COURT—Trial Term—Part IX.—Whitaker, J. Inquest. 2137—Silverstein v. Henry. 2125—Scanlon v. Whitridge. 2148—Tassini v. Viane. 1118—Perret v. Strauss. 2144—Skubova v. Wacus. 2142—Garpero v. Myers. 2312—Rosenstein v. Martin. 2318—McVickar v. Joline. 2324—Minott v. N Y Times Co. 2328—Ritchey v. Feinberg. 2331—Herman v. Mason & Seaman Transp Co. 2327—Twomey v. Ward Bread Co. 1838—Hart v. Pittsburgh Con Co. 50½—Lazarowitz v. Brooklyn Heights R R. 2090—Galway v. C. Robitzek & Bros. Case on.

SUPREME COURT—Trial Term—Part X.—Platzek, J. 1468—Miller v. U S Realty and Imp Co. 2225—Giorgio v. Canavan Bros Co. 258—Holman v. Gillen. 2222—Meyers v. Johnson. 2226—Foley v. Whitridge. 2339—Phillips v. Rectors. 2341—D Leahy v. George Morrison Co. 2351—Riddell v. Lion Brewery of N Y. 2334—Tierney v. Linch. 2343—A Duffy v. Joline. 2345—M Duffy v. Joline. Case on.

SUPREME COURT—Trial Term—Part XI.—No day calendar.

SUPREME COURT—Trial Term—Part XII.—No day calendar.

SUPREME COURT—Trial Term—Part XIII.—Gavegan, J. 1641—Miller v. Ferrare. 787—Bissell v. Myton. 482—T Kirkpatrick & Co. v. Lyman. 1274—Houghton v. West Storage Co. 1307—Nash v. Perlman. 515—New York Commercial Company v. Brunswick-Balke-Collender Co of N Y. 516—N Y Commercial Co v. Brunswick-Balke-Collender Co of N Y. 702—Biddle Purchasing Co v. Anchor Bolt & Nut Co. 1090—Stern v. Sobel. 1529—Greenbaum v. Baumann. 1717—Walker v. Mueller. 1292—Tuttle v. Rothschild. 1732—Roylan v. Hudson & Man R R. 1737—Levine v. Frederick. 1742—Peoples Surety Co of N Y v. Mack Paving and Const Co. 1750—Saynor v. Payne. Case on.

SUPREME COURT—Trial Term—Part XIV.—Amend, J. 1544—Hager v. Reilly. 1664—Epstein v. Dimon. 1415—Alexander v. Ireland. 2839—Thacher v. N Y, West & Boston Ry. 1577—Yuette v. Schock. 351—Rogers v. Adler. 1551—Broadhead v. McIntyre. 478½—Maxwell v. City of N Y. 1296—Low v. Hebbard. 356—Culver v. McCarthy. 152½—Kelly v. F L Smith Co. 1028—Whewell v. Heindl. Case on.

SUPREME COURT—Trial Term—Part XV.—Cohalan, J. 1776—Abe Brill Co v. Great Eastern Casualty Co. 1780—McCotter v. Ely. 1782—Geist v. Walsh. 1783—Prudential Traders Co. v. Lawson. 1786—Wohl v. Flin. 1788—Press Pub Co v. J L Kesner & Co. 1790—Olcott v. Smith. 1794—Risque v. Delamater. 1805—Lienst Farms Co v. St. John. 1808—Aetna Life Ins Co v. C W Weddle Co, Inc. 1814—Babich v. Messing. 1816—Wolfson v. Am Druggist Syndicate. 1818—North Eastern Const Co v. City of N Y. 1841—Hanover Nat Bank v. Layng. 1840—Carey v. Carey. 1841—Hanover Nat Bank v. Layng, Jr. Case on.

SUPREME COURT—Trial Term—Part XVI.—Donnelly, J. 1330—Comerford v. Moffatt. 1590—Tanzer v. Bankers Land & Mort Corp. 1693—Langdon v. Flannery. 1572, 1573—Anderson v. Brady. 1436—Kraus Baum Co v. Lichtenstein. 1587—Jacobs v. Sklover. 607—O'Connor v. Carle. 1688—Patterson v. Oliver. 1863—Blau v. City of N Y. 1867—Hines v. European-Amer Financial Dev Co, Inc. 1871—Northern Bank of N Y v. Maller. Case on.

SUPREME COURT—Trial Term—Part XVII.—Greenbaum, J., at 2 P. M. Inquest—1365—Healy v. Blossom Heath Inn. At 10:30 A. M.: 2656—Pettit v. Pettit. 666—Clark v. Met L Ins Co. 960—Stewart v. Shubert. 621—Crystal v. L Herzig & Co. 688—Same v. Herzig. 363½—Fritsch v. Segal. 983—Kerr v. Falkenberg. 1842—West Side Bank v. Hoegerl. 1856—Raftery v. Fisk. 1859—Fishman v. Levy. 589—Huncik v. Missionary Socy M H R. Case on.

SUPREME COURT—Trial Term—Part XVIII.—Brady, J. 1283—Slaughter v. Turkel. 1458—Messimer v. N Y Dock Co. 834—Salzer v. Petri. 189—Jones v. Beaver Nat Bank. 713—Lipton v. Parsons. 538—Chezinsky v. Heffron Co. 35—Hebard v. City of N Y. 1425—Hunt v. Hall. 1610—Bergen Mfg Co v. Reis. 1617—Varsey v. Ditmars. 1618—Brown v. same. 2134—Doble v. Gettell. 2154—Macomber v. Riordan. 2167—Amend v. Decker. 1900—Fidel & Cas Co of N Y v. Adelstein. 1902—Frank v. Callas. Case on.

SURROGATES' COURT—Chambers—Cohalan, S. Motion calendar. Solomon Berman, Anna Schweitzer, Sarah S. Richardson, Simon Scheuer, Rosalie Hoenig, Henry Fleming, Jennie Arnheim, Charles J. Lame, C. Volney King, Rosey Ross, Daniel Miskosky, Giovanni Fasanello, Anthony Di Fazio, Frederick P. E. Kamholz, Owen Gallagher, Annie L. Zeller, William T. Salter, Viola Swain, Peter Bellene, Louis Lewensohn, Eugene O'Reilly, Catherine A. Donnelly, Maria Smihula, Louis H. Larke, Frederick Buse, Louis Alperin, Frank Flanagan, Kate J. H. Sutton, John H. Watson, Henry Biebel, Eliza E. Baynton, William R. Pitt, Helene Schwab, Albert Falk, Katherine L. Goodwin, Patty W. Ware, Wilhelmine Linstett, Benjamin Curley, Auguste Schreiber, Marie Puglisi, Margaret Nagle, Thomas McDonald, Mary Smith, Johanna Olsen, Sarah Fishler, Elizabeth Kelly, Jeannette M. Carlin, Mentor Fisher, Jacob Jacobson, Margaret Metzger, &c., Fernando Yznaga, Hugh J. Grant, Frederick E. Bartlett, Frank Hochreiter, Margaret Andrews, Augusta M. de Peyster, Edwin Hawley, Charles Wagner, William K. Thorn, James G. Powers, Clark W. Dunlop, estates of Benjamin Hurtig, Catherine Knoud, and Joseph Ward. Wills for probate: Sarah E. Raywood, Sophie Kilbreth, Perpetua Heidt, Joseph Henins, Kate Dougherty, Bridget Oates, Mathias Kiesius, Samuel English, Martha Stern, Lee R. McKistry, Mary A. Rice.

SURROGATES' COURT—Trial Term—Fowler, S. No day calendar.

CITY COURT—Trial Term—Part I.—McAvoy, J. 1018—Colucci v. Inter R T Co. 1883—Walschosky v. Newman. 1923—Homelski v. Inter R T Co. 1913—Schwartz v. Ganz. 1936½—Sifty v. Cohen. 4193½—Bercovitz v. Corn. 1526—Zibell D R Paint Co v. Astoria Veneer M & D Co. 1516—Kruger v. Fainhauf. 1739—Walsh v. Walsh. 1740—McGraw v. Walsh. 1770—McPherson v. Joline. 1795—Thomas v. Casualty Co of Am. 1792½—Murray v. Devine. 1487—Schoen v. Sternberger. 1938—Brooks v. Raich. 1939—Rothschild v. L I R R. 1940—Strauss v. Whittaker. 1941—Rosenberg v. Schonberg. 1942—Markey v. De Curtis. 4945½—Thompson v. Pittsburgh White Metal Co. 1943—Neppert v. Jennings. 1945—Maino v. Joline. 1946—Clare v. L I R R. 1947—Zuckerman v. Goldman. 1948—Linder v. De Witt. 1949—Herman v. Maryland Cas Co. 1950—McNamara v. L I R R. 1951—Broderick v. same. 1952—Robinowitz v. Adler. 1953—Einsworth v. Naughton Mulgrew Motor Car Co. 1954—Gottesman v. Sultan Motor Co. 1955—Darden v. Joline. 1956—Haskell v. same. 1957—Mitchell v. Frank. 1958—Schiff v. Hesiger. 1959—Galansk v. Leonard. 1960—Coon v. N Y & Stamford Ry. 1962—Cloonan v. Brooklyn Heights R R. 1963—Rich v. same. 1964—Gluck v. New Amsterdam Gas Co. 1965—Hargan v. Lindsay. 1906—Blumenkranz v. Nassau Elec R R. 1967—Murray v. Shonnard. Case on.

CITY COURT—Trial Term—Part III., Finelite, J., case on; Part IV., Schmuck, J., case on; Part V., Luce, J., clear; Part VI., Smith, J., case on; Part VII., O'Dwyer, C. J., case on; Part VIII., Lynch, J., clear.

CITY COURT—Trial Term—Part II.—Green, J. 5100—Klebold Press v. Beerum Co. 5308—Calder v. Meyer. 5314—Frankel v. Feldstein. 5323 Cohen v. Maier. 5324—Bogart v. Saks Stamping Co. 5306—Havender v. Brodbeck. 5310—Capuano v. N Y Dock Co. 5319—Herbert v. Couple Gear Co. 5218—Sexton v. N Y Mut Benevolent Socy. 5316—Pilsen v. Oakes. 5320—Wolff v. Rosenbaum. 5120—Bossert v. Helnick. 5305—Frazer v. Buchanan. 4905—Murphy v. Harrison Granite Co. 5276—Elterman v. Horowitz. 5328—People's Bank v. Segalowitz. 5330—London Guar & Accident Co v. Gabriel Bros Const Co. 5334—Loewenthal v. Klein. 5335—Solomon v. Messe. 5221—A H Ivins Co v. Martin Holding Co. 5340—Green v. Siebrecht. 5345—Doelger v. Gossmiller. 5134—Hudson Trust Co v. Davis. 5250—Reid v. Bogue. 5253—Pittsburgh Plate Glass Co v. W. E. Smith, Inc. 5273—Holzman v. Diamond Thread Co. 5325—Goodwin v. Sutphin. 4930—Curtiss v. Swan. 5069—Bridgeworth v. Senior. 4777—Schiller v. Blum. 5148—Portaye Rubber Co v. Stein Tire & Rubber Co. 5187—Johnston v. Collver. Clear.

### Referees Appointed—New York.

SUPREME COURT—Hendrick, J. Heyman v. Castleton Const Co—Burgess W. Wooley.

SUPREME COURT—McCall, J. Davies v. Davies—Charles H. Russell. Davis v. Ogden—Charles H. Russell.

SUPREME COURT—Newburger, J. Ladner v. Rieger—Sol Kohn. Leonard v. Leonard—William Klein.

### Receivers Appointed—New York.

SUPREME COURT—Greenbaum, J. Alice S. Boruff v. Charles Pinzka—Livingston Platt.

### Kings County.

SUPREME COURT—Special Term—Blackmar, J. Ex parte business.

SUPREME COURT—Special Term—Benedict, J. Litigated motions. 1—Atwater v. Bauer et al. 2—Lonezak v. N Y Dock Co. 3—Fanizzo v. Roulston and ano. 4—Ross v. Cohen. 5—Schultze v. Sanborn. 6—Black v. Black. 7—Ashley v. Heatley. 8—Towner et al v. Trustees of Estate, Diocese of L I. 9—Matter of Barbey St. 10—Matter of Triangular Public Place. 11—Matter of East 45th and East 46th Sts. 12—Levy v. Levy. 13—Sokolow v. Poinroff. 14—Smith v. Smith. 15—Schwehr v. Schwehr. 16—Switzer v. Aldrich et al. 17—Farrell v. Am Bonding Co of Baltimore. 18—Hills v. Von Bayer et al. 19—Construction Material and Coal Co v. Saladine et al. 20—Longenecker v. Longenecker Bros, Inc. 21—L Michel Brew Co v. Palladino. 22—Aston v. Cohen. 23—Matter of Ditmas Av. 24—Matter of 4th Av. 25—Matter of Avenue V. 26—Roemmele v. Roemmele. 27—Maybury v. Meyer. 28—People ex rel Schenck v. Watson. 29—Matter of Stern (Nash.) 30—Walsh v. Reed. 31—Matter of Jannicky (Rennigan.) 32—Albano v. Ehrlich and ano. 33—Peerless Pattern Co v. Hamilton and ano. 34—Swan v. Swan. 35—Pratt v. Catlin & Powell Co. 36—Haness v. Star Ribbon Mfg Co. 37—Bird v. Roulston and ano. 38—Kelly, H, v. Tucker, Jr., and ano. 39—Kelly, A, v. same. 40—Kelly, A, v. same. 41—Kelly, L, v. same. 42—Baar v. Moak. 43—McPartland v. McPartland. 44—Johnson v. Wells. 45—Rabinowitz v. Rabinowitz. 46—Coombs and ano v. Berkowitz et al. 47—Adragna v. Adragna. 48—Carlton v. Cowley. 49—Samuel v. Liebler and ano. 50—McNeil v. Post et al. 51—Loew v. Dunn and ano.

SUPREME COURT—Trial Term—Part I., Crane, J.; Part II., Aspinall, J.; Part III., Jaycox, J.; Part IV., Stapleton, J.; Part V., Maddox, J.; Part VI., Scudder, J.; Part VII., Clark, J. 8853—Idaho-Maryland Dev Co v. Union Bank. 6684—Gottlieb v. B H R R. 6738—Kelly v. Mayer. 6599—Reich v. Goldberg. 6447—Stattman v. B H R R. 6694—Kerler v. City of New York. 1518—Bydel v. Cornman et al. 4698—Britt v. Cornman et al. 6436—Brown v. Averell. 1020—Cirofici v. Fisher Co. 1447—Levin v. Lafayette Trust Co. 2838—Corr v. Goodrich. 6483, 6484—Kennelty v. National Lead Co. 6454—Fitzgerald v. Bklyn Gas Co et al. 6601 to 6605—Andelfinger v. B H R R. 6742, 6743, 6744—Sorgues & Frederick v. Linch, &c. 8818—Carcione v. McDonald. 9422—Welch v. Waterbury Co. 15—Myers v. City of N Y & Bklyn Citizen. 6655—Reich v. Bklyn Union El R R. 9205—Weitzer v. Weitzer. 3554—Daly v. Norton & Gorman Co. 5152—Bennett v. Harms & Sons. 3749—Gissel v. Welz & Zerweck. 6280—McLeer El & Mfg Co v. Palmer & Singer Mfg Co. 1201, 1202—Zimmerman v. City of New York. 6086—Lanzano v. Bernstein and another. 8116—Hill v. A & M Robbins. 6775—Froelich, Jr., v. Michel. 6530—Rapowski v. Seguine et al. 3756—Brown v. Robert & Bros. 3714—Grega v. Western El Co. 835—Bosquet v. Steneck. 4586—Morton v. Smith Hoisting Co et al. 5730—Lorey v. Guthy and another. 6780—Friel v. Thompson-Starrett Co. 5012—Kutzelman v. Interborough R T. 5481—Leddy v. Carley. 5038, 5040—Schmidt v. Postel. 5028—Edling v. Long Island Ry Co. 5580—Feldman v. Econopouly et al. 5497, 5620—Timpano v. Press Pub Co. 5960—Leavey v. Murtha. 5824—Baptiste v. B H R R. 5788—Basel v. Ansonia Clock Co. 4987—Boyarsky v. Rabinowitz. 5488—Kromer v. Klett, &c. 4543—Strauss v. Cook.

The following causes, if marked ready, will be passed for the day. No cause will be set down for a day upon this call. 4786—International Heater Co v. Slocum. 4800—Zeldin v. American Ice Co. 9683—Donovan v. Mechanics Bank. 4074—Rosenfeld v. Weeks & Parr. 4867, 4880—Alcarese v. Nassau R R. 5525—Zann v. Alborn. 6079—Bookey v. Coney I & B R R. 1707—Readman v. Gayley. 5948—Mechanics Bank v. City of New York. 6465, 6466—Rappaport v. Singer. 2967—Cummings v. Fuller & O'Connor Construction Co. 4453—Maloney v. Anderson. 4592—Falcone v. Deverall Perfection Co. 4662—McGonigle v. Brady. 6668—Carlson v. American Ever Ready Co. 3636—De Lisser v. Nost. 4124—Babeish v. City of New York. 5106—Grexey v. City of New York. 6661—Charniack v. Mandelbaum et al. 9408—Sexton v. Linde & Co. 9609, 9610—De Tremari v. Triest et al. 6004—Fernandez v. City of New York et al. 6309—Slomkin v. Coney I & B R R and another. 6382—Weggs v. N Y & Queens Co R R. 6383—Elmiger v. N Y & Queens Co R R. 6431—Barnes v. Cohen. 6425—Trochtenberg v. Schlevin. 6428—Ford v. Steeplechase Co. 6528—Kaufman v. Schapiro. 6401—Murphy v. Atlantic Stevedoring Co. 6677—Fiegenbaum v. Price. 6639—Holland v. Gragnano. 6311, 6321—Haber v. B H R R. 6476—Connolly v. Simpson. 6200—Van Rooyen v. Mosler & Co. 8819—Nathan v. Woolverton. 960—Dileo v. Lion Brewery Co. 2390—Meater v. Balaban. 962—Menefee Lumber Co v. Rode and another. 8368—Suydam v. Sutherland. 2267—Larkin v. Healy. 6282—Tonry v. Coleman. 6443—Skelly v. B H R R. 6492—Gritman v. B H R R. 5551, 5552, 5940—Finkelstein v. Belford. 1694—Cross v. Coney I & B R R. 4819—Walsh v. Buck. 3829—Reilly v. Anderson. 4682—Knight v. B H R R. 5654—Fitton v. United Light & Power Co. 5682—Reilly v. City of New York. 6139—Green v. Supreme Council R A et al. 6643—Dunn v. Collins. 6685—Monticelli v. B H R R. Highest number reached on regular call, 6785.

SUPREME COURT—Special Term Trials—Garretson, J.—2761—Warchauser (demurrer,) Brooklyn Furniture Co. 2582—Eagle Savings L. Co v. Wickens. 2848—Silinsky v. Himmelstein & Arker Co. 2903—Marble v. Marble. 2907—Emmet v. Wolff. 2919—Amer Mfg Co v. Lingren. 2920—Springer v. Thompson. 2921—La Carta v. Bertolina. 2924—Schierenbeck v. Clark. 2929—Zoeller v. Zoeller. 2766—Damato v. Bushkirk. 2358—Parke v. Lutz. 2626—Ahrens v. Kluchack. 2144—Fugzlis v. Smith. 2833—Basewitz v. Scotto. 2422, 2323—People ex rel Abraham & Co v. Purdy Com. 2567—Dean v. Dean. 2697, 2703—People ex rel B U Gas Co v. State Board Tax Coms. The following cases if marked ready will be passed for the day. No cause will be set down for a day upon the call. 2045—Oakes v. Cadillac Hotel Co. 2346—Gold v. Goldfield Cons Mines Co. 2830—Davis v. Davis. 2814—Entwisle v. Meyer. 2303—Werner v. Werner. 2235—Fick v. Fick. 2376—Mueller v. Mueller. 2239—Salagona v. Alex Campbell Milk Co. 2371—Seaby v. Foate. 2772—Frindel v. Blaustein. 1190—McNulty Bros v. Offerman. 2254—Brown v. Brown. 2886—Tepp v. Brown. 2360—Ingvall v. Ingvall. 1878—Albrecht v. Albrecht. Highest number reached on the regular call 2927.

SUPREME COURT—Trial Term—Part V.—Maddox, J. Criminal calendar. Edward Hamway, Ticigilio Stavagilia, Antonio Viola, Andrew Fisher, Michael Petro, John Orlof, William Wahl, John Morrissey.

SURROGATES' COURT—Ketcham, S. Wills of Catharine Corcoran, M. Martin, Caroline Deardon, Max Ottenheimer, George Mueled, Katharine Kenauer, A E Murphy, and Hugh McCafferty. Accountings in estates of Lex E Young, L W Lyon, Claus Doscher, Catharine Wuckoff, Mary Wortman, Samuel Morris, Michael Campbell, James White, and Osmar Klopsch. Estate of Henry Ryan, Regina Goshine, R Ten Broeck, P Murray, Sadie Ryan, Mary Sheridan, and Francisco Milone. Contested calendar. Wills of Jurgen Luders and Martha Dewitt.

COUNTY COURT—Criminal Calendar.—Part I.—Dike, J. George Gordon, Thomas Connolly, Alfred Assman, Michael Buono, Isidore Brown, Morris Levy, Max Manuel, Vincenzo Iovino.

COUNTY COURT—Criminal Calendar—Part II.—Fawcett, J. Vitto Marino, Sam Teminella, Morris Skelsky, Mollie Kauffman, Samuel Cohen.

COUNTY COURT—Criminal Calendar—Part. III.—Southard, J. Antonio Cascio, Charles E. Scouten, Antonio Russio, George Moore, Charles Murphy, George Faber, James Kelly, Edward Bergen, Fred Tabelman, Harry Volcing.

COUNTY COURT—Civil Calendar—Part II.—McCann, J. 2025—Degnan v. Coney Island & Bklyn R R. 2027—Filardo v. Berkowitz. 2026—Clifford v. Desmond. 2029—Fox v. Bklyn Hgts R R Co. 1732—Cannonica v. Nassau Elec R R Co. 2030—Lawner v. Bklyn Union Elec R R Co. 1682—Anderson v. Strickland. 1989—Dangler v. Auto Renting Co. 2722—Berger v. Bauer. 2033—Broome v. Bklyn Hgts R R Co.

The following causes, if answered ready, will be passed for the day: 2035—Gallagher v. Bklyn Hgts R R. 2036—Getttler v. Bklyn Queens Co & R R Co. 2038—Fergenbaum v. Bklyn Hgts R R Co. 1849—McGivney v. Bloomgarten & ano. 1915—Aikens v. Keller. 1820—Quarante v. Griffin White Shoe Co. 2039—Mallott v. Pearson. 2040—Faraci v. Bklyn Hgts R R. 2041—Rosofsky v. Steeplechase Co. 2042-2043—Carmata-Devita v. Demon.

### Westchester County.

COUNTY COURT—Platt, J. People v. Alexander, People v. James Nichols, People v. Luigin Mangann, People v. Richard Powers, People v. Giuseppi Costor, People v. Baldassaro Anise, People v. Augustus A Dymes.

SUPREME COURT—Part I., Morschauser, J.; Part II., Tompkins, J. 1430—Fairchild v. The City and County Contract Co. 795—Mase v. N Y, N H & H R R. 229—Gore v. Cuneen.

The following causes if answered ready will be passed for the day. No cause will be set down for a day upon the call. 693—Lockhart v. N Y C & H R R R. 691—Brown v. same. 704—Schmidt v. Transit Cons Co. 709—Ford v. Hess. 719—Fennel v. Fennel. 720—Orlando v. Jackson, Inc. 722—Longo v. Jackson, Inc. 723—Furo v. de Salvo. 730—Muller v. Curran. 748—Carraturo v. N Y C & H R R R. 749—Lawyers Title Ins and Trust Co v. Jewell. 750—Phillips v. Consolidated Ice Co. 763—Decker v. Looth. 767—Rossi v. Gilmartin. 770—Godde v. Graham. 777—Searles v. Westchester Street R R. 779—Conway v. Naylor. 780—Muller v. Curran. 782—Moltmann v. N Y C & H R R R. 787—Maidstone v. same. 788—Nichtern v. West St Ry. 799—Coblentz v. Cheifitz. 802—New Rochelle Trust Co v. McLeod. 803—Brown v. N Y C & H R R R. 810—Nicelette v. Receiver Union Ry of N Y City. 813—Clowry v. Receiver Yonkers R R. 817—Williams v. Rea. 820—Newell v. Stainach. 830—Felter v. N Y C & H R R R. 832—Renza v. Board of Education Union Free School, Dist No 1, Court. 833—Spanutius v. Todd. 834—Same v. same. 835—Tri-State Supply Co. v. Peabody. 836—Haskins v. N Y C & H R R R. 841—Lucarelli v. O'Brien Cons Co. 842—Guinea v. Pittsburg Contracting Co. 848—Tilesco v. Ebling Brewing Co. 850—Westchester Syndicate v. Village of White Plains. 851—Bailey v. N Y C & H R R R. 853—Reiskytl v. same. 854—Nethercott v. Guathney. 855—Roser v. N Y C & H R R R. 858—Tamray v. Schwartz. 859—McKeon v. Webbe. 865—Hopper v. Westchester Lighting Co. 874—Kearns v. Kelley. 875—Stephenson v. Kelly. Highest number reached, 1015.

### Queens County.

SUPREME COURT—Trial Term—Part I., Kelly, J.; Part II., Van Siclen, J. 1289—Herzing v. Third Avenue R R Co et al. 1292—Engleking v. Lane. 1209—Cohen v. Kohler. 1300—Pike, as admr, v. Long Island R R Co. 1301—Fallisen, v. Simons. 1303—Dremberger v. Brooklyn, Queens County & Suburban R R Co. 1305—Schmidt v. Brooklyn, Queens County & Suburban R R Co. 1119—Murphy v. N Y & Queens County R R Co. 1196—Brady v. N Y & Queens Co R R Co. 1189—Vollkommer, as admx v. Long Island R R Co. 1166, 1167—Masch v. N Y & North Shore Traction Co. 1136—Kendrick v. Sigreto & Co. 142B—Rossi, as admx, v. Long Island R R Co. 1141, 1142, 1143—Murphy v. L I Electric R R Co. 1306—Schmidt v. Brooklyn, Queens County & Suburban R R Co. 1307—Schinzel v. R F Stevens Co. 1308—Rosenbaum v. Levin.

The following causes, if marked ready, will be passed for the day. No cause will be set for a day on this call: 1300—Curran v. New York Telephone Co. 920—Banos v. Athens Hotel Co. 1310—Golsner and another v. N Y & Queens Gas Co. 1311—Hyte v. Wardenhauser. 1313—Hogan v. N Y & Queens County R R Co. 1317—Hicks v. Ocean Electric R R Co. 1318—Frey v. Polacheck and another. 1319—Holmgren v. Brooklyn Heights R R Co. 1322—Robbins v. Sonn et al. 1325—Travis, an infant, v. Brooklyn Heights R R Co. 1326—Mand v. New York Railways Co. 1327—Capobianco v. Link and another. 1328—McIntyre v. Bernheimer & Schwartz Pilsner Brewing Co. 1329—Frazer, an infant, v. Steinway & Sons. 1274—Dumas v. Auburndale Realty Co. 1195—Metz v. N Y & Queens Co R R Co. 1120—Hines v. N Y & Queens Co R R Co. 1330—Bigus v. Lehigh & Wilkes-barre Coal Co. 1331—Foley v. Sheepshead Bay and Rockaway Ferry Co. 1332—Danzglock, as admx, v. Astoria Light, Heat & Power Co. 1333—Hartje v. Whiting Motor Co. 1334—Willett, as admx, v. Packard Motor Car Co et al. 1335—Sanseverino v. City of New York. 1336—Samuel v. Liebler and another. 1337—Landers, an infant, v. N Y & Queens Co R R Co. 1338—Millang v. City of New York. Highest number reached on the general calendar is 1338.

COUNTY COURT—Criminal Term—Humphrey, J. 3716—People v. Andre Crippo. 3717—People v. Andre Crippo. 3718—People v. Andre Crippo. 3671—People v. Martin Schenck. 3539—People v. Thomas Ward.

## THE CIVIL SERVICE.

### City.

The issuance of applications for the position of patrolman, Police Department, which was begun at Saturday, will be continued until 4 P. M. on March 14. The subjects and weights of the tests are as follows: Physical development and strength, 50; mental test, 50. The subjects and weights of the mental test are as follows: Memory test, 3; arithmetic, 2; government and elementary duties, 5. Seventy per cent. will be required on all. Applications will be received from persons who are 21 years of age on or before the date of the mental examination. Applications will not be received from persons who are more than 29 years of age on the date of filing applications. Applicants must not be less than 5 feet 7½ inches in height. The mental examination will be held at 10 A. M. on June 23.

### United States.

The United States Civil Service Commission will hold another examination on May 3 at the New York Custom House for mail clerk for this city and vicinity. Application blanks may now be had from the United States Civil Service Commission, Washington, D C, or from Secretary Cole at the New York Custom House. Applications must be filed in Washington before April 27. The salary is $900 a year at entrance, and goes automatically to $1,800. The chief clerks get $3,000 a year. The subjects and weights of the examination are as follows: Spelling, 10; arithmetic, 25; penmanship, 15; report writing, 25; copying and correcting manuscript, 15; geography and civil government of the United States, 10. The age limit is 18 years minimum and 35 years maximum on the day of the test. Applicants must be not less than 5 feet 5 inches in height and weigh not less than 130 pounds.

## Bankruptcy Sales

DISTRICT COURT OF THE UNITED STATES, Southern District of New York.—In the matter of RADIO TELEPHONE COMPANY, Bankrupt.—Chas. Shongood, U. S. Auctioneer, will sell this day, Tuesday, Feb. 4, 1913, by order of the court, at 10:30 A. M., at 539 Broadway, Borough of Manhattan, City of New York, personal property, consisting of speed lathes, motors, and switch boxes, transformers, batteries, magnetos, wire tools, electrical and wireless appliances, wireless station, drip pans, tables, wardrobes, file cabinets, office furniture, and fixtures, &c.

JESSE WATSON, Trustee.
SAUL S. MYERS, Attorney for Trustee, 60 Wall Street, New York.

DISTRICT COURT OF THE UNITED STATES, Southern District of New York.—In the matter of RADIO TELEPHONE COMPANY, Bankrupt.—Chas. Shongood, U. S. Auctioneer, will sell Tuesday, February 4th, 1913, by order of the court, at 10:30 A. M., at No. 113 Leonard Street, Borough of Manhattan, City of New York, personal property consisting of wireless station, wireless apparatus, motors, drip pans, office furniture, and fixtures, &c.

JESSE WATSON, Trustee.
SAUL S. MYERS, Attorney for Trustee, 60 Wall Street, New York.

IN THE DISTRICT COURT OF THE UNITED States for the Southern District of New York.—In Bankruptcy.—In the matter of LEVISON BROTHERS & CO., Bankrupts.—Chas. Shongood, U. S. Auctioneer for the Southern District of New York in Bankruptcy, sells this day, Tuesday, Feb. 4, 1913, by order of the court, at 10.30 A. M., at 539 Broadway, Borough of Manhattan, assets of the above bankrupts, consisting of woolens, piece goods, dry goods, dresses, trimmings, &c.

CORNELIUS W. WICKERSHAM, Receiver.
ROSENBERG & LEVIS, Attorneys for Receiver, 170 Broadway, New York City.

## Bankruptcy Notices

NO. 17,490.—IN THE DISTRICT COURT OF the United States for the Southern District of New York.—In Bankruptcy.—In the matter of ROSE SCHWARZENBERG and FRANCES SANDLER, individually and as copartners trading as SCHWARZENBERG & SANDLER, Bankrupts:

To the creditors of Rose Schwarzenberg and Frances Sandler, individually and as copartners trading as Schwarzenberg & Sandler, of the City and County of New York and district aforesaid, bankrupts:

Notice is hereby given that on the 30th day of December, A. D. 1912, the said Rose Schwarzenberg and Frances Sandler, individually and as copartners trading as Schwarzenberg & Sandler, were duly adjudicated bankrupts, and that the first meeting of creditors will be held at the office of MacGrane Coxe, Referee in bankruptcy, Room No. 1,375, Hudson Terminal Bldgs., No. 50 Church Street, City and County of New York, on the 14th day of February, A. D. 1913, at 12 o'clock noon, at which time the said creditors may attend, prove their claims, appoint a trustee, examine the bankrupts, and transact such other business as may properly come before said meeting.

MACGRANE COXE,
Feb. 3, 1913. Referee in Bankruptcy.

NO. 17,678.—IN THE DISTRICT COURT OF the United States for the Southern District of New York.—In Bankruptcy.—In the matter of GINO AMORELLI and COSIMO MARTORONA, individually and copartners, under firm name of GINO AMORELLI & CO., Bankrupts:

To the creditors of Gino Amorelli and Cosimo Martorona, individually and copartners under firm name of Gino Amorelli & Co., of the City and County of New York and district aforesaid, bankrupts:

Notice is hereby given that on the 25th day of January, A. D. 1913, the said Gino Amorelli and Cosimo Martorona, individually and copartners, under firm name of Gino Amorelli & Co., were duly adjudicated bankrupts, and that the first meeting of creditors will be held at the office of Nathaniel A. Prentiss, Referee in bankruptcy, No. 2 Rector Street, City and County of New York, on the 14th day of February, A. D. 1913, at 1 o'clock in the afternoon, at which time the said creditors may attend, prove their claims, appoint a trustee, examine the bankrupt, and transact such other business as may properly come before said meeting.

NATHANIEL A. PRENTISS,
Feb. 3, 1913. Referee in Bankruptcy.

NO. 17,477.—UNITED STATES DISTRICT Court, Southern District of New York.—In the matter of JACOB GREENBERG and JULIUS SOKOLOWER, individually and as co-partners doing business as GREENBERG & SOKOLOWER, Alleged Bankrupts.

To the creditors of Jacob Greenberg and Julius Sokolower, individually and as copartners doing business as Greenberg & Sokolower, alleged bankrupts of the City and County of New York and district aforesaid:

Notice is hereby given that by an order of this Court, dated Jan. 15, 1913, the above entitled proceeding has been referred to the undersigned, under Section 12 of the Amended Bankruptcy Act, and that a meeting of creditors will be held at the office of Nathaniel A. Prentiss, Referee in Bankruptcy, 2 Rector Street, New York City, on the 14th day of February, 1913, at 12:30 P. M., to consider an offer of composition proposed by said alleged bankrupts, at which meeting the said creditors may attend, prove their claims, examine the alleged bankrupts and transact such other business as may properly come before said meeting.

NATHANIEL A. PRENTISS,
Referee in Bankruptcy.
Dated February 3, 1913.

## SUMMONSES.

SUPREME COURT, COUNTY OF NEW York.—CELESTA M. BOZEMAN, Plaintiff, against MARY A. OLLWERTER, Alfred Leslie Anderson, Hilda Hickie, Helen Beaumont, John J. Howes, William Edgar Fisher, Harrison W. Phillips, Leah Michaels, Adeline Gray, John G. Ross, Arthur N. Lee, May A. Mellish, James Beard, Ernest H. Glass, Frederic S. Marshall, Ralph S. Cooper, Franklin Escher, New York Telephone Company, Henry Klein, Mary Brenner, Henry Spade, Catherine Hogan, Olive Jacobs, Milla Martin, Frederick Luttgen, Defendants.—Triel desired in the County of New York.

To the above-named defendants:

You are hereby summoned to answer the complaint in this action, and to serve a copy of your answer on the plaintiff's attorney within twenty days after the service of this summons, exclusive of the day of service; and in case of your failure to appear or answer, judgment will be taken against you by default, for the relief demanded in the complaint.

Dated December 12th, 1912.

WILLIAM R. BRINCKERHOFF, Plaintiff's Attorney, Office and Post Office Address, 68 William St., Borough of Manhattan, New York City.

To the Defendants, Mary A. Ollwerter and Hilda Hickie:

The foregoing summons is served upon you by publication pursuant to an order of Hon. Samuel Greenbaum, one of the Justices of the Supreme Court of the State of New York, dated January 29th, 1913, and filed with the complaint in the office of the Clerk of the County of New York in the County Court House in the Borough of Manhattan, City of New York, on the 1st day of February, 1913, the complaint having been filed in said office on December 12th, 1912.

Dated New York, Feb. 1st, 1913.

WILLIAM R. BRINCKERHOFF, Plaintiff's Attorney, 68 William Street, New York City.

## SURROGATE CITATION.

VANNAMEE, ELIZA.—THE PEOPLE OF THE State of New York, by the grace of God free and independent, to Mary Voorhees, May G. Hart, Charles G. Meeker, Adele G. James, Edith G. Leonard, the only heirs and next of kin of ELIZA VANNAMEE, deceased, send greeting: Whereas, Charles H. Voorhees and Clark G. Voorhees, have lately applied to the Surrogate's Court of our County of New York, to have a certain instrument in writing, relating to both real and personal property, duly proved as the last will and testament of Eliza VanNamee, late of the County of New York, deceased, therefore you and each of you are cited to appear before the Surrogate of our County of New York, at his office in the County of New York, on the 18th day of March, one thousand nine hundred and thirteen, at half-past ten o'clock in the forenoon of that day, then and there to attend the probate of the said last will and testament.

And such of you as are hereby cited, as are under the age of twenty-one years, are required to appear by your guardian, if you have one, or if you have none, to appear and apply for one to be appointed, or in the event of your neglect or failure to do so, a guardian will be appointed by the Surrogate to represent and act for you in the proceeding. In testimony whereof, we have caused the seal of the Surrogate's Court of the said County of New York to be hereunto affixed.

Witness, Hon. Robert Ludlow Fowler, a Surrogate of our said County of New [Seal.] York, at said County, the 24th day of January, in the year of our Lord one thousand nine hundred and thirteen.

DANIEL J. DOWDNEY,
Clerk of the Surrogate's Court.

BARSCHALL, SOPHIE STINE.—The People of the State of New York by the grace of God, free and independent, to Max Barschall, John M Barschall, Lillie Stine Zulzer, Nellie Stine Ehrich, Howard Ehrich, Seward Ehrich, John M. S. Zulzer, and Marion Zulzer, and to all persons interested in the estate of SOPHIE STINE BARSCHALL, late of the County of New York, deceased, as creditors, legatees, next of kin, or otherwise, send greeting:

You and each of you are hereby cited and required personally to be and appear before our Surrogate of the County of New York, at the Surrogates' Court of said county, held at the Hall of Records in the County of New York, on the 14th day of March, 1913, at half-past ten o'clock in the forenoon of that day, then and there to attend a judicial settlement of the account of proceedings of Henry Goldman and Marcus Stine, as Executors of the Last Will and Testament of said deceased; and such of you as are hereby cited as are under the age of twenty-one years are required to appear by your guardian, if you have one, or, if you have none, to appear and apply for one to be appointed, or, in the event of your neglect or failure to do so, a guardian will be appointed by the Surrogate to represent and act for you in the proceeding.

In Testimony Whereof, We have caused the Seal of the Surrogates' Court of the said County of New York to be hereunto affixed. [L. S.] Witness, Hon. Robert Ludlow Fowler, a Surrogate of our said county, at the County of New York, the 14th day of January, in the year of our Lord one thousand nine hundred and thirteen.

DANIEL J. DOWDNEY,
Clerk of the Surrogates' Court.

## Referees' Notices

SUPREME COURT, COUNTY OF NEW YORK.—NEW YORK LIFE INSURANCE COMPANY, Plaintiff, against WESLEY THORN et al., Defendants

In pursuance of a judgment of foreclosure and sale, duly made and entered in the above entitled action, and bearing date the 28th day of December, 1911, and orders of resale entered in the above entitled action on the 1st day of April, 1912; the 6th day of August, 1912; the 31st day of October, 1912, and the 22d day of January, 1913, I, the undersigned, the referee in said judgment and orders named, will sell at public auction at the Exchange Salesrooms, Nos. 14-16 Vesey Street, in the Borough of Manhattan, City of New York, on the 19th day of February, 1913, at 12 o'clock noon on that day, by Bryan L. Kennelly, auctioneer, the premises directed by said judgment and orders of resale to be sold, and therein described as follows:

All that lot of land in the City and County of New York, with the buildings thereon, bounded and described as follows:

Beginning at a point in the southerly side of Eighty-second Street distant one hundred and nineteen feet westerly from the intersection of the southerly side of Eighty-second Street and the westerly side of Madison Avenue; and running thence southerly parallel with Madison Avenue and part of the way through a party wall one hundred and two feet two inches to the centre line of the block; thence westerly along the centre line of the block twenty-six feet; thence northerly, again parallel with Madison Avenue, one hundred and two feet two inches to the southerly side of Eighty-second Street; and thence easterly along the southerly side of Eighty-second Street twenty-six feet to the point of beginning. Said premises being now known as No. 18 East 82d Street.

Dated New York, January 27th, 1913.

ALFRED STECKLER, Jr., Referee.
GEORGE W. HUBBELL, Attorney for Plaintiff, 346 Broadway, Borough of Manhattan, City of New York.

The following is a diagram of the property to be sold; its street number is 18 East 82d Street:

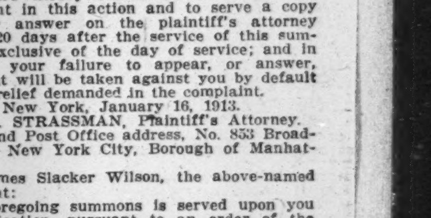

The approximate amount of the lien or charge, to satisfy which the above described property is to be resold, is one hundred and three thousand seven hundred and fifty-eight dollars and sixty cents, ($103,758.60,) with interest thereon from the 3d day of November, 1911, together with costs and allowance amounting to three hundred and twenty-six dollars and fifteen cents, ($326.15,) with interest thereon from the 28th day of December, 1911, together with the expenses of the sale and resales. The approximate amount of the taxes, assessments, and water rates or other liens, which are to be allowed the purchaser out of the purchase money or paid by the referee, is eleven thousand three hundred and four dollars and thirty-seven cents ($11,304.37) and interest.

Dated New York, January 27th, 1913.

ALFRED STECKLER, Jr., Referee.

## SUMMONSES.

NEW YORK SUPREME COURT, NEW YORK County.—MARY AGNES WILSON, plaintiff, against JAMES SLACKER WILSON, defendant.—Summons.—Action for an absolute divorce.

To the above-named defendant:

You are hereby summoned to answer the complaint in this action and to serve a copy of your answer on the plaintiff's attorney within 20 days after the service of this summons, exclusive of the day of service; and in case of your failure to appear, or answer, judgment will be taken against you by default for the relief demanded in the complaint.

Dated New York, January 16, 1913.

M. STRASSMAN, Plaintiff's Attorney.
Office and Post Office address, No. 853 Broadway, New York City, Borough of Manhattan.

To James Slacker Wilson, the above-named defendant:

The foregoing summons is served upon you by publication, pursuant to an order of the Hon. Samuel Greenbaum, Justice of the Supreme Court of the State of New York, dated January 23, 1913, and filed with the complaint on the 25th day of January, 1913, in the office of the Clerk of the County of New York, in the County Court House, in the Borough of Manhattan, City and State of New York.

Dated New York, January 23, 1913.

Yours, &c.,
M. STRASSMAN, Plaintiff's Attorney.
853 Broadway, New York City.

Why Not Sell Your Used Car?

The Classified Automobile Exchange of next Sunday's TIMES will focus the attention of thousands of prospective purchasers of Used Cars.

In this Used Car Number the various makes of cars will be grouped each under its own trade name. For example, used Peerless Cars will be grouped under the heading "PEERLESS," and so on.

This will be a great convenience for readers with a fixed preference for any given make of car, and will add to the force of each advertisement.

Send specifications of your car and without charge the Copy Department of THE TIMES will write an advertisement for your approval.

An advertisement which, approved by you, may be inserted in next Sunday's Classified Automobile Exchange for $1.50.

The New York Times
New York's Recognized Automobile Medium.

The New York Times

## Censored Want Advertisements

*"Only advertisements fit to print."*

YOU CAN GET BOARDERS or Lodgers through the columns of THE NEW YORK TIMES, because inquiry at the newsstands of the leading New York hotels will reveal the fact that THE NEW YORK TIMES is many times more popular among arriving visitors than any other New York newspaper. This great "floating population" offers a fertile field for "Boarders Wanted" and "Furnished Rooms" advertisements.

The type used for "Wants" is called agate. By counting six average (seven short) words to the line in small type or four words if set in capitals, you may readily estimate what your advertisement will cost by consulting the following table:

| Classification. | Per Agt. Line. |
|---|---|
| Help Wanted<br>Situations Wanted | 15c |
| Agents Wanted<br>Boarders & Board Wanted<br>Rooms to Let or Wanted | 20c |
| Apartments to Let or Wanted<br>Country Board<br>Employment Bureaus<br>Real Estate<br>Horses and Carriages<br>Houses to Let or Wanted | 25c |
| Business Notices<br>Automobile Exchange<br>Business Opportunities<br>Lost, Found, Rewards<br>Purchase and Exchange | 30c |
| Public Notices | 40c |

## Lost

LOST—Gold chain and locket, with two pictures inside, in the vicinity of Broadway and 86th St., or on Subway between 86th St. and 34th St. and Madison Av.; answer and receive reward. C. C. Bauer, 257 West 86th St.

LOST—Long diamond barpin at Pabst's Coliseum, 110th St. and 5th Av., or in taxi to or at Louis Martin's, Broadway, near 42d St.; very liberal reward. Return to Mrs. Fol-Harris, 218 West 100th St.

LOST—A diamond horseshoe brooch, between 1 East 45th and 8 West 45th St. to 50 West 45th St., between 12 and 1 o'clock on Feb. 3d; reward $50 and no questions asked. E. M. Gattle & Co., 5th Av. and 38th St.

LOST—Lady's umbrella with silver handle, taken by mistake in delicatessen store, corner 54th St. and 7th Av., last Monday. Will finder kindly return it to Apartment 3D, Wyoming, 7th Av., at 55th St.

LOST.—Sunday afternoon, lady's open face gold watch, with four diamonds in back; either Hotel Plaza or Central Park or taxi; liberal reward. 304 West 88th St.

LOST—Diamond brooch, initials J. K., at Hotel Marseilles or in Subway; $25 reward. Answer J. Kats, 303 Nassau St., or Hotel Marseilles, 103d St., Broadway.

LOST—$75 reward; diamond bracelet, Wednesday, Jan. 29, between 116th St. and 26th St. and 5th Av.; no questions asked. Telephone Dreicer & Co., 560 5th Av.

LOST.—$25 and no questions for return of property stolen from Carrol and Bedford, Brooklyn. Palmer, Room 1,712, Tribune Building, New York.

LOST—A bunch of keys with Mooney & Boland's tag attached. Reward given if returned to M. M. Goldschmidt, 73 Nassau, room 1,308.

LOST—An ermine scarf, Sunday evening, between 9th and 8th Avs., on 55th St.; reward for return. Room 6,089, Metropolitan Building.

LOST—Persian lamb muff, Broadway, 162d St., or Kingsbridge car, Saturday evening; reward. K 29 Times.

LOST—Pin containing sapphires and diamonds; finder rewarded if returned. 38 West 97th.

LOST.—Pigskin purse; money and key in it; reward. Thoma, 405 West 57th St.

$2,000 reward for the return of jewelry stolen from Sidenberg's residence, 48 West 56th, on Jan. 28, 1913; no questions asked. George W. Johnston, 55 John St.

## Business Opportunities

BUY AN IRRIGATED CALIFORNIA FARM.

In the fertile Sacramento Valley in California, is the most productive soil on the Continent. Everything grows. As soon as one crop is harvested, the ground is ready for another. Several different crops a year being a rule. Hence, the wonderful profits.

The climate rivals that of Southern Italy. Oranges and other fruits ripen weeks earlier than in Los Angeles, Riverside or Redlands. This is where the land works for you. This is your opportunity to win.

You can secure one of these farms on remarkably easy terms—make your home where fortunes are being made from small fruit farms—where frosts, drouth, ice, and snow are unknown—where the sunshine makes the orange, figs, lemons, and berries grow almost every day in the year.

Write to-day for booklet or call and see us.

KUHN IRRIGATED LAND COMPANY,
501 5th Av., cor. 42d St.,
New York, N. Y. Dept. A.

LARGE INCOME—ABSOLUTELY SAFE. Domestic corporation, having purchased, after an exhaustive test, all formulas and patents, will now place upon the market a FIBRE PULP far superior and stronger than pulp now made. This new FIBRE PULP can be produced quicker and 50 per cent. less than under present methods. Demand exceeds capacity of mill. Must install additional machinery to increase output. In order to purchase necessary machinery company have authorized bond issue of 20-year 6 per cent. sinking fund bonds. Particulars address Box F 272 Times Downtown.

RENTED FURNISHED APTS. FOR SALE. LADY GOING ABROAD TO LIVE MUST SELL FIVE BEAUTIFUL, FURNISHED APARTMENTS, SUBJECT TO LEASES; FINE PERCENTAGE PROFIT; ALL RENTED. APT. 92, 609 WEST 114TH ST.

Do you want to make big returns on safe, legitimate moving picture proposition? Call and convince yourself. Room 310, 309 B'way.

Partner, $600, take half interest established manufacturnig business. 518 West 22d St., one flight up.

Motion-picture house wanted; 299 capacity; no agents; Manhattan, Bronx, or Brooklyn. K 24 Times.

Associate, either sex, wanted in fine art and classic furniture business. Call 163 West 34th.

## Business Notices

WE WANT YOUR PRINTING. You'll want ours once you try us. Here's the best "get acquainted" printing offer in New York: 250 splendid bond letterheads, 250 billheads, 250 business cards, 250 envelopes, $3. ARROW PRESS, "Overnight Printers," 101-107 West 23d St.

PAWN TICKETS CASHED and your pledges saved for you. Full value paid immediately for all pawn tickets. Pawn tickets, diamonds, pearls, all precious stones bought, sold, exchanged, and appraised. M. A. FORGOTSTON, 1,432 Broadway.

Fac-simile multigraph typewritten letters, 1,000, $1.50; 10,000, $8; work called for and delivered. Telephone 5860 Morningside. 215 West 116th St. Weatherford.

Bond letterheads, cards, envelopes, $1.20 per 1,000; other printing equally low. NEEDLEMAN PRESS. 110 FULTON ST.

Good going concern needs $15,000 additional capital in order to handle increasing business. K 68 Times.

## Boarders Wanted

### East Side.

47TH, 130 EAST.—Double room, heated; running water; excellent board; phone; moderate; table boarders.

53D ST., 37 EAST.—Room, with board; table board; references.

54TH, 15 EAST.—Two houses in one; unexcelled table, service, and residentially; central, handsome suite of two very large rooms; reasonable; references.

76TH ST., 32 EAST.—Desirable, sunny room, adjoining bath; board optional; select location; reasonable.

83D, 151 EAST.—Exceptional home, for two; large rear room; private house; Catholics preferred.

A.—THE GILMAN,
108-110 Madison Av.—Double sunny rooms, comfortably furnished; excellent table; references.

### West Side.

5TH AV., 46.—Well-furnished, well-heated, medium-size room; excellent table; gentlemen only.

39TH, 49 WEST.—Heart shopping district; convenient theatres; high-class home cooking; table board.

## Boarders Wanted

### West Side.

44TH ST., 258-260 WEST, (Alliance Hotel.)—Quiet place for quiet people, with home comforts, in the heart of New York City; single and double rooms; also suites with private baths; steam heat, elevator, and telephone service; rooms and board optional; references required. 'Phone 6068 Bryant.

48TH ST., 117 WEST.—Large, single rooms, private baths; house, table strictly first class; references.

49TH, 68 WEST.—Established 24 years; rooms and suites; private baths; telephone; superior table.

54TH ST., 54 WEST.
Large and small rooms; references.

57TH ST., 349 WEST.—Large room, suitable one, two; small front room; excellent table; telephone.

57TH, 351 WEST.—Large, small front rooms; southern exposure; private bath; good board; telephone.

68TH ST., 67 WEST.—Large and small rooms, hot, cold running water; studio room; 'phone.

71ST ST., 351 WEST.—First-class bachelor apartment, private bath; $5 up. Columbus 806.

72D, 122 WEST.—Desirable rooms, single or en suite; parties going South; high-class accommodations.

72D ST., 322 WEST.—Homelike double, single rooms, bath; also suite; table guests; reasonable.

72D, 131 WEST.—Very desirable medium and single rooms; table guests; references.

76TH ST., 237 and 239 WEST.—Just opened; newly furnished large front room; running water.

77TH, 266 WEST.—Beautiful rooms; excellent table.

78TH ST, 121 WEST.—Extremely desirable heated rooms; conveniences; baths; very reasonable; gentlemen; private family.

79TH ST., 114 AND 132 WEST.—Norece Hall and The Bonheur.—Under one management; select residential hotels; new throughout; steam heat; exceptional rooms and suites; large parlors, reception rooms, lounge and tea room; ideal in all appointments; Southern cooking; white maid service; rates reasonable. Write for booklet. Phone 7140 Schuyler.

79TH ST., 162 WEST.—Large front room; private house; excellent table; table guests; references.

79TH ST., 121 WEST.—Sunny room, with board and private bath.

81ST, 116 WEST.—Cheerful, sunny room; strictly high-class table board; satisfactory references necessary.

50-52 WEST 82D ST.
Small rooms; business people. 'Phone Schuyler 8397.

83D, 11 WEST.—Newly furnished, handsome rooms; southern exposure; table guests. Telephone 5326 Schuyler.

83D, 44 WEST.—Comfortably furnished large and small rooms; Jewish family; satisfactory table; moderate.

84TH ST., 37 WEST.—First-class accommodations for two, three gentlemen appreciating homelike surroundings; superior table; Jewish family; conveniences; elevated, Subway; private house.

84TH ST., 56 WEST.—Handsomely furnished double and single rooms, conveniently located; table guests; references.

86TH, WEST, (524 West End Av.)—Floor single or en suite; excellent table.

94TH ST., 140 WEST.—Large rooms, adjoining baths; home comforts; parlor dining; telephone; Summer rates.

105TH, 76 WEST—Comfortable rooms; exceptional table; guests seldom leave except to leave city.

113TH, 544 WEST.—Single and double rooms; every convenience; table guests; home cooking; telephone.

113TH ST., 625 WEST.—Large rooms, private bath; couple, gentlemen; unusual table. Morningside—8136.

114TH, 526 WEST.—Very large room, bath, overlooking Columbia grounds; excellent board; table guests.

140TH ST., 455 WEST.—Large rooms; electricity; with or without private baths; references; table guests.

AT Convent Av., 144th, in exceptionally handsome home of refinement, every modern comfort, beautiful sunny room, three windows, dressing room, bath; also medium room; excellent Southern table; electricity; references exchanged; permanent. Telephone 7605 Audubon.

IF YOU DESIRE BOARD WHERE THE ENVIORNMENTS ARE ALL THAT ONE COULD WISH FOR IN THE WEST 90'S, NEAR THE PARK, YOU CAN CALL UP 3546 JOHN AND GET ALL PARTICULARS.

THE EVELYN LODGE.
Charming Winter residence; elegant, sunny rooms, suites; every luxurious convenience; superb dining room; excellent chef and service; separate tables; 20 minutes Manhattan; rates 35% lower than New York. 71 Central Av., Tompkinsville, S. I.

WAVERLYY PLACE, 101.—Spacious suite; unusual table; excellent coffee, cream, fresh fruit; table guests.

WEST END AV., 762.—Pleasant room and board with private family; table board also.

WOODBURY, Private Hotel, 855 Riverside Drive, two blocks north of 157th St. Subway; beautiful grounds; furnished and unfurnished suites. Audubon 4412.

### Brooklyn.

MONTAGUE TERRACE, 5.—Heights, riverview; most accessible locality in New York City; Subway; 5 minutes Wall St.; corner trolley connects bridge and Broadway; high-class neighborhood; board; rooms furnished, unfurnished. 905 Main.

## Country Board

### Long Island.

Douglaston.—Douglas Manor Inn; large rooms with bath; home table; easy commuting distance; telephone.

## Furnished Rooms

31ST ST., 35 East.—Small rooms; running water; must be seen to be appreciated.

30TH, 119 EAST.—Large, newly furnished room; electric light; modern conveniences; private house; telephone.

45TH, 16 EAST.—Sunny, square room, single room; running water; breakfast optional; telephone; references.

58TH, 64 EAST.—Large, light, attractive room, with bath adjoining; electricity; parquet floors; select.

IRVING PLACE, 14.—Front rooms; box-spring beds; tiled bathrooms; absolute cleanliness. Wolcott Building.

LEXINGTON AV., 655.—Large, attractive room, four windows; no other roomers; references; private house.

LEXINGTON AV., 586, (52d.)—Homelike rooms; also back parlor, bath; breakfast; telephone; references; select.

MADISON AV., 175, (near 33d St.)—Large room, suitable two gentlemen; bath; $8 weekly.

### West Side.

5TH AV., 25.—Refined surroundings; beautiful large front room; running water, bath; breakfast optional.

9TH ST., 31 WEST.—Large, handsomely furnished room; well heated; running water; single room.

9TH ST., 17 WEST.—Private house; charming suite for bachelors; electricity, telephone; transit facilities unsurpassed; references.

9TH, 41 WEST.—Very large, sunny, front room, with private bath; modern conveniences; telephone.

55TH, 103 WEST.—Attractive, light rooms; running water; all conveniences; refined surroundings; reasonable. Tappan.

57TH, 155 WEST.—Large and small furnished rooms for gentlemen; terms moderate; excellent location.

58TH ST., 358 WEST.—Attractively furnished large, small rooms; running water; private family; one flight. Sinclair.

59TH ST., 208 WEST, (Facing Central Park.)—Large and small single, desirable rooms for gentlemen; all conveniences; electric lights.

68TH ST., 38 WEST.—Bachelor apartments, exquisitely kept; unrivaled service; absolutely private; every modern convenience; breakfast if desired; highest references only.

69TH ST., 145 WEST, (Cor. Broadway.)—Furnished rooms in first-class apartment; gentlemen. Col.—6314. Manning.

70TH, 30 WEST.—Rooms, suite; separate small room; every convenience; board optional; best location.

70TH, 105 WEST.—Beautifully furnished large rooms; back parlor, kitchenette; running water. 4034 Columbus.

70TH ST., 138 WEST.—Attractive room; private bath; steam heat; private house; gentlemen only.

72D ST., 123 WEST.—Strictly private family will room select bachelors only; furnished or unfurnished rooms, or en suite; "L" and Subway.

72D, 147 WEST.—Newly furnished large room, southern exposure; small room; running water.

72D ST., 302 WEST, (near Riverside.)—Large, nicely furnished front room; bath and lavatory; also smaller rooms; scrupulously clean; phone; gentlemen.

74TH ST., 106 WEST.—Excellent, clean rooms; must be seen to be appreciated.

74TH ST., 149 WEST.—Rooms, near bath; refined surroundings; telephone; references.

75TH, 181 WEST.—Beautifully furnished large front room; three windows; steam heat, electric light, telephone, elevator; refined surroundings; references; $10 Kelley.

76TH ST., 125 WEST.—Handsomely furnished rooms in refined neighborhood; breakfast optional; telephone; references.

78TH, 107 WEST.—Desirable large and small rooms; southern exposure; private family; references.

## Furnished Rooms

### West Side.

79TH ST., 169 WEST.—Two beautifully furnished rooms; 1 block from Subway; private house.

79TH, 213 WEST.—Delightful, sunny, front room; twin beds; parquet floor; running water; Subway.

80TH, 110 WEST.—Desirable, large and small rooms, with bath; private house; reasonable; telephone.

80TH ST., 122 WEST.—Superior accommodations for gentlemen appreciating quiet, refined home; references. 7734 Schuyler.

80TH ST., 136 WEST.—Nicely furnished large rooms; running water; near Subway and "L"; references.

80TH ST., 143 WEST.—Suite of one large one small room, with private bathroom; references.

81ST, 108 WEST.—Pleasant front room; private house; hot and cold water; reasonable; reference.

81ST, 141 WEST.—Furnished rooms for gentlemen or business couples; refinements; telephone; references.

81ST ST., 201 WEST.—Single room; gentleman only; near bath; private hall; first-class. Hill.

81ST, 159 WEST.—Desirable large room, next to bath; small room; private family.

82D, 6 WEST.—Front parlor, bedroom; also medium rooms; out-of-town guests accommodated.

82D, 27 WEST.—Comfortably furnished, medium-sized rooms; all conveniences; reference required.

82D ST., 56 WEST.—Newly decorated large front room, one flight; electric light, telephone; references.

82D, 134 WEST.—Large, handsome rooms, single and connecting; second floor; private bath; telephone.

84TH, 14 WEST.—Attractively furnished large room; second floor; southern exposure; quite homelike; telephone.

85TH, 134 WEST.—Handsomely furnished large, small rooms; running water; centrally located. Schuyler 8725.

87TH ST., 156 WEST.—High-class accommodations, private house; boarding; large, small rooms; baths.

88TH, 117 WEST.—Opportunity for 1 or 2 bachelors; floor through or separate; bath, telephone; furnished to suit; no other roomers.

88TH ST., 254 WEST.—Furnished or unfurnished rooms as desired in newly renovated private house.

91ST, 46 WEST.—Medium-sized rooms; running water, telephone; select private house; moderate; gentlemen.

93D ST., 35 WEST.—Attractive, bright, double and single rooms; homelike; private house; "L," 'phone.

93D ST., 177 WEST.—Entire floor, parlor, two rooms, bath, $11 weekly; other rooms; telephone; Subway, "L."

94TH, 54 WEST.—Parlor and bedroom; other double, single rooms; modern conveniences; one flight.

95TH, 310 WEST.—Large, handsomely furnished room in first-class apartment; all conveniences. Johnson.

143 WEST 97TH ST.
LARGE FRONT ROOM.

97TH, 256 WEST.—Private Jewish family; room suitable for two; breakfast; elevator apartment. Grossman.

102D, 254 WEST.—Small, attractive room; private house; refined environment; near Subway station; telephone.

106TH, 38 WEST.—Large, sunny room; every convenience; private house; telephone; gentlemen; reference; $4.50.

107TH, 220 WEST.—Bright, attractively furnished room; elevator apartment; private family; references. Apartment 53.

106TH ST., 63 WEST.—Newly furnished rooms, large and small; housekeeping. Apt. 8.

111TH, 605 WEST.—Comfortable room, one or two gentlemen; refined home; references. Apartment 11.

113TH ST., 523 WEST, (near Broadway.)—Beautifully furnished rooms, private house; baths, heat, electricity; reasonable.

113TH, 541 W.—Attractive room, private entrance; or one smaller; gentleman; reasonable; Apt. 3.

113TH ST., 622 WEST, (Near Riverside Drive.)—Attractive rooms; suite, singly; elevator. Apartment 31.

115TH, 415 WEST.—Sunny, airy, single room in first-class elevator apartment; references required. Call after 5 P. M. Jackson.

115TH ST., 604 WEST.—One minute Subway; large room; lavatory; gentlemen; board; reference. Wells.

116TH ST., 404 WEST, (overlooking Morningside Park.)—Light, attractive rooms; block Broadway Subway. Morse.

116TH ST., 620 WEST.—Large, sunny room; immaculate; private; permanent party considered. Apartment 101. Panny.

118TH ST., 414 WEST, (near Columbia.)—Elevator, telephone; single rooms, $3.50; double, $5.50. Smith.

119TH ST., 424 WEST.—Comfortable side room; large closet; opposite Columbia University; telephone; elevator. Muller.

122D ST., 416 WEST.—Bright room, overlooking Park; elevator; reasonable; private family. Apartment 31.

122D ST., 512 WEST.—Columbia instructor; large room, $4.50; clean, warm; elevator; telephone; electricity. Dashiell.

130TH, (2,201 7th Av.)—Handsomely furnished rooms; every convenience; well heated; $2.50 up.

137TH ST., 611 WEST.—Exceptional accommodations for business men, women; comfort, privacy; meals optional. Pierson.

137TH ST., 611 WEST.—Newly furnished room, high-class accommodations; Subway block. Apt. 2.

137TH, 601 WEST, Subway corner.—Exceptionally large room; elevator; telephone; board optional. Apartment 56.

128TH ST., 215 WEST.—Opportunity for 1 or 2 bachelors; second floor; private house; bath, telephone; no other roomers; furnished to suit.

139TH, 602 WEST, (137th Express.)—Attractive sunny room; elevator; congenial home; moderate. Apartment 19.

158TH ST., 646 WEST.—First class, warm, sunny rooms; running water; private house; subway; gentlemen.

A BEAUTIFUL ALCOVE ROOM.—Lady, couple, or entire floor; party gentlemen. Tel. 8184 Schuyler.

ALLERTON HOUSE, 300 W. 22d St.
(For Bachelors Only.)
Hotel and club conveniences at rooming house prices; new fireproof building; elevator; hot and cold running water in every room; full and shower baths; all outside rooms; single rooms, $4 to $7 weekly; rooms for two, $3 to $3.50 weekly each.

ALL THE COMFORTS OF HOME, WITH NONE OF THE WORRIES. SUITE OR SINGLY, WITH OR WITHOUT MEALS. MAGNIFICENT LOCATION, ADJOINING CENTRAL PARK WEST. TELEPHONE EACH ROOM; EVERY MODERN CONVENIENCE. REFERENCS RIGIDLY DEMANDED. FIRST INSTANCE, P. O. 1716.

BROADWAY, 3,115, (124th,) Apartment 64.—Business woman for sunny room with lady alone; $3.75.

Free information regarding rooms and board; investigated; select. Leland's, 4 West 33d. (25th year.)

MORNINGSIDE AV., 16.—Room for rent, private family; elevator apartment; breakfast optional. Miles.

OPPOSITE COLUMBIA CAMPUS.—Warm, cozy room in apartment; home privileges; gentleman; reasonable. H 125 Times.

Trained nurse, quiet, select house, will receive invalid or convalescent requiring care. H 87 Times.

WEST END AV., 818.—Large front room; suitable for one or two; all conveniences; private family.

WILL RENT lady or couple large sunny room, vicinity Grant's Tomb; references. H 145 Times.

### Brooklyn.

11TH ST., 428.—Front room, heated, bath, also hall room, $1.50; private house; convenient to "L" station; 'phone.

41 ST. PAUL'S PLACE.
High-class large front room; every modern improvement. Phone 5793-J Flatbush.

## Rooms Wanted—Furnished.

BUSINESS WOMEN desire sunny room; strictly private house; $18 monthly; East Thirties, West Seventies, Madison Av.; references. K 25 Times.

GENTLEMAN wants furnished room and breakfast; west side, between 9th and 23d; private bath preferred. F 289 Times Downtown.

Young doctor wishes outside clean room, with breakfast, $8 weekly, between 70th and 100th Sts., West. Z 76 Times.

## For Sale—Miscellaneous

DESKS Some new—others almost as good as new—also chairs, tables, filing cabinets, and sectional bookcases; all at prices that will interest you Office Furniture Trading Co., 4 and 6 White St.

All the furniture purchased from a large corporation; roll and flat-top desks, chairs, tables, hat-trees, bookcases, filing cabinets, telephone booths, oak and mahogany. Quick & McKenna, 6 Reade St.

Slightly used office furniture, safes, typewriters, adding machines, cash registers, multigraphs, filing cabinets, Neostyles, Addressograph, partitions. Nathan's, 102 Worth near Broadway.

WHOLESALE HOUSE CLOSING OUT 9x12 Axminster rugs, $14.45; inlaid linoleum sacrificed. O'Neill, 247 Canal, Subway station at door.

DESKS, BUSINESS FURNITURE, bookcases, filing equipments, new and slightly used. Finn Bros., 358 B'way. Phone 59 Franklin.

150 typewriters, costing $100 each new, now $5 and up; 25 drop-leaf typewriter cabinet desks, selling out. 393 Broadway.

## Help Wanted, Female

A WELL-EDUCATED WOMAN, over 30, possessing pleasing personality, capable of earning over $30 weekly, to demonstrate a child's course to members of mothers' clubs, &c., one who can travel preferred; salary and railroad expenses. The Cloyes Lyon Co., 110 West 34th.

GENTLEWOMAN, preferably teacher, stenographer, as assistant to president of select ladies' school to call on students, secure lists, and act as representative of school; cultured, intelligent lady can secure desirable opportunity and environment. Call 59 West 96th St. at once.

GIRLS WANTED.—Apply National Enameling and Stamping Co., Laurel Hill, L. I.

MODEL 16 for suits. Fred Livermore, 18 West 27th.

STENOGRAPHER.—Law office; must be bright, well educated, refined, capable of learning; touch operator; law experience desirable but not essential; intelligence appreciated; advancement for right girl; $12 to start. 52 William St., Room 1,807.

STENOGRAPHER and assistant in publishing house. Applicants should write, stating higher educational training, teaching experience, if any; stenographic experience, salary expected. Box K 21 Times.

TO A LADY of refinement, strong personality, to whom the value of foreign travel appeals, a remunerative, dignified position is open. Ryan, 156 5th Av.

WANTED—Teacher of shorthand, typewriting, and commercial branches; must be woman of culture and good education, with experience in teaching Write "S. T. C.," Box 100, 263 West 125th St.

WOMAN in advertising agency; librarian who can operate typewriter. Apply Mr. Dillenbeck, Allen Advertising Agency, 145 West 36th.

### Instruction.

R.—THE NEW YORK SCHOOL OF SECRETARIES,
Aeolian Hall, 27 West 42d St.—Secretarial course only; stenography, secretarial English, accountancy, and social amenities.
V. M. Wheat, Director.

Rapid Coaching.
THE UNITED STATES SCHOOL OF SECRETARIES,
Director, Oliver McEwan,
who established the first School of Secretaries in America, 30 years' experience as Secretarial Teacher.
Only address 509 5th Av., New York.

## Help Wanted, Male

CAPABLE YOUNG MAN to represent our select entertainers. International Lyceum Bureau, 51 Chambers St.

DRAFTSMAN WANTED.—One who is thoroughly familiar with wood and steel passenger, electric and elevated cars; permanent position. Osgood Bradley Car Company, Worcester, Mass.

ENERGETIC SALESMEN, capable and willing to work; high-grade men only. Hallet & Davis Piano Co., 19 West 125th St.

ENGINEER wanted. Hotel Roland, 56 East 59th.

EXPERIENCED CUTTER of dresses. Hyman Laben, 106 Greene St., New York.

FIREMAN.—Boiler fireman. Hotel Roland, 56 East 59th.

For Service in Porto Rico.—Wanted, young man, under 26, German preferred, with knowledge of Spanish; must have banking experience; salary $800 per annum. Answer in own handwriting, giving references. Address O. F., Box 102 Times Downtown.

HIGH-CLASS SALESMEN wanted; for information write to the Carboy Inclinator Co., 1,269 Broadway.

INSURANCE MEN, if you cannot make $30 weekly see us; our men do, and we can prove it Schuyler, 1,133 Broadway.

MEDICAL BOOK SOLICITOR WANTED; references required. Rebman Co., 1,123 B'way.

OFFICE BOY.—Must be clean, refined, well-educated, good writer, and willing to work for advancement in a large company; experience unnecessary; give age, religion, and character references. Insurance, P. O. Box 2,006, New York City.

OPENINGS.—Cost accountant, $25; correspondent, (New England,) $25; cost clerk, $10; bookkeeper, (bank,) $18; stenographer, $18; salesman, (disinfectants,) $25; salesman, (knit goods,) $40; salesman, (building materials,) $20; accountant, (public,) $25; cashier, $15; other openings. Mighill, (Agency,) Flatiron Building.

SALESMAN.—Young man desirous of becoming a security salesman and willing to prove his ability on commission may learn of an advantageous connection by writing for interview; no experience or special qualifications required other than honesty and stability. K 27 Times.

SALESMAN with following among buyers of high-grade misses' and children's dresses for New England States; none others need apply. Saull Bros. & Co., 13 East 17th St.

SALESMEN wanted; one for Southern territory and one for Pacific Coast, to handle strong line of popular priced ladies' dresses. K 31 Times.

SALESMAN, experienced, for office trade only; popular line of dresses. Spiegelman & Michelson, 121 Prince St.

SALESMEN, (4,) resplendent finish, experienced; commission basis. Claussen, 141 West 36th St.

SOLICITORS for window display advertising; 20 per cent. commission. A. Crouze & Co., 684 Broadway.

STENOGRAPHER, TYPEWRITER.—A young man; a few years' experience; Remington operator; chance for advancement. F 290 Times Downtown.

WANTED—Refined, well-dressed man above 40, but still active, to sell a household necessity to the better class families in or outside of city; to such that qualify we shall prove that they will earn permanently at least $50 per week. 58 West 15th, first floor.

WANTED—Two first-class men to solicit; applicants must be well educated and neatly dressed; college men and teachers preferred; salary and commission. Reply by 'phone, W. P. Thomas, 'Phone 4553 Madison Square.

WANTED—Three good salesmen in New York City and vicinity on commission; first-class proposition. 603 World Building.

WANTED—A traveling man with experience in selling felt college banners. Z 291 Times.

YOUNG MAN by large manufacturing concern; one accustomed to office work; no answers will be considered unless full experience, references, and wages wanted are given. K 28 Times.

### Instruction.

BECOME A JEWELER; earn $30-$150 weekly; positions secured free when competent; diamond setting, engraving, making platinum-gold jewelry, &c., taught; individual instruction day, evening; call, watch 25-50 students, ages 16-50, producing wonderful work; reasonable terms; instruction 2-12 months. SCHICKERLING MFG. CO., 80 Maiden Lane. Jewelers' Art School.

R.—THE NEW YORK SCHOOL OF SECRETARIES,
Aeolian Hall, 27 West 42d St.—Secretarial course only; stenography, secretarial English, accountancy, and social amenities.
V. M. Wheat, Director.

Rapid Coaching.
THE UNITED STATES SCHOOL OF SECRETARIES,
Director, Oliver McEwan,
who established the first School of Secretaries in America, 30 years' experience as Secretarial Teacher.
Only address 509 5th Av., New York.

## Employment Bureau

### Domestic.

HOUSEWORK.—General; neat, willing girl; good cook; excellent laundress; finest references; colored; city or country; $25. Pearson's Agency. Telephone 5049 Harlem.

## Agents Wanted

YOUNG WOMEN
agents in New York, New Jersey, Connecticut for an easy selling sanitary toilet article; no competitors; exceptional opportunity for present and future results. Z 73 Times.

## Situations Wanted
### Female

ACCOUNTANT, stenographer, desires position as private secretary or office manager; highest references. X 8 Times.

BOOKKEEPER, typist, corporation, controlling accounts; five years' experience; reliable, neat; $12. S 242 Times Downtown.

BOOKKEEPER, seven years' experience, double entry; competent office manager; won't work Saturdays. H 175 Times.

COOK, plain washing, chambermaid, waitress; two settled English women, sisters, together; references; small adult family, country. Letters advertisers, 57 East 21st St.

DRESSMAKER.—Competent dressmaker makes ladies', children's clothes; reasonable. Mme. Juliette, 126 East 12th St. Stuyvesant 408.

DRESSMAKING.—Would like a few more customers, out by day; visiting maid. K 20 Times.

GOVERNESS or companion; experienced teacher French, all English branches; no objection to going out of town or travel. Z 75 Times.

HOUSEKEEPER.—Capable, appreciative, intelligent woman, desires refined home; small household; would care for motherless children; moderate pay. M. F., Times Harlem.

PHYSICIAN'S office attendant; capable woman, (36;) typewriting; references. Ferris, 106 Morningside.

RESPECTABLE colored woman desires cleaning; downtown offices; references. Lizzie Macklin, 2,135 5th Av., city.

STENOGRAPHER, double entry bookkeeper; competent take charge office; seven years' practical experience; thorough business woman; unquestionable references; $18. S 204 Times Downtown.

STENOGRAPHER, typewriter, and all around office assistant; several years' experience; good penman, quick at figures; references; $12-$15. S 209 Times Downtown.

## Situations Wanted
### Female

STENOGRAPHER, typewriter; beginner; neat, bright girl; American; one year in high school; full business course; no agency; $7. S 229 Times Downtown.

STENOGRAPHER and secretary, eight years' legal and commercial experience; has executive ability; first-class references; $18. R 313 Times Downtown.

STENOGRAPHER, four years' experience; assistant bookkeeper operate switchboard; $12; unquestionable references. S 236 Times Downtown.

STENOGRAPHER, typewriter, and bookkeeper; reliable, trustworthy; highest references; salary moderate. Commercial, 61 2d Av.

STENOGRAPHER, four years' experience, anxiously desires permanent position; conscientious, reliable, competent, 241 Times Downtown.

STENOGRAPHER.—Ten years' experience; has executive ability; rapid, accurate; references from last employer; $15. R 318 Times Downtown.

STENOGRAPHER, accustomed technical dictation; three years' experience; grammatical scholar; $10; references. S 243 Times Downtown.

STENOGRAPHER, two years' experience, knowledge bookkeeping, neat, capable, good reference; $8. S 238 Times Downtown.

STENOGRAPHER, general office assistant, insurance, mfg. experience; accurate, reliable, (20;) $8. S 240 Times Downtown.

STENOGRAPHER.—Three years real estate brokerage, (21,) punctual, industrious; reference; $8. S 237 Times Downtown.

STENOGRAPHER, one year's experience; high school education; neatly dressed; $7; references. S 239 Times Downtown.

STENOGRAPHER, five years' experience; high school graduate, (22;) $12; unquestionable references. S 244 Times Downtown.

STENOGRAPHER, given opportunity, feels confident in ability to give satisfaction. Experience, S 205 Times Downtown.

STENOGRAPHER, typist, and office assistant; good grammarian; experienced; $9. Cone, 170 East 108th St.

STENOGRAPHER, TYPIST, BOOKKEEPER.—Beginner; bright, energetic. B 1,731 Pitkin Av., Brooklyn.

WISH light washing, home; first-class work. Quinichett, 145 West 135th St.

## Situations Wanted
### Male

A. A.—AMERICAN, 24, accustomed to responsibility, handling men, office, correspondence; possesses tact, good business judgment; unquestionable references, pleasing personality; $20. A. G., 810 Broad St., Newark, N. J.

A BETTER OPPORTUNITY is sought for by a capable office worker and executive; accountant, correspondent; competent to take entire charge, act as assistant to manager, or secretary to busy man; absolutely trustworthy; good credentials; long experience; salary expectations reasonable. Ambitious, H 157 Times.

ACCOUNTANT. — Expert; degrees; books opened, closed, audited, written up, systems installed, financial statements, &c., prepared; rates moderate; personal service. Accountant, Room 702, 132 Nassau St. 'Phone 2730 Beekman.

ACCOUNTANT, expert, open, close, audit, systematize books, prepares financial statements, investigations; work confidential; charges moderate. Smith, 149 Broadway. Tel. 2141 Cort.

ACCOUNTANT.—Books opened, closed, written up, audited, systematized, $5 monthly up; trial balances, financial statements. Friedlander, 878 Broadway. Phone 4376 Gramercy.

ACCOUNTANT.—Expert; books opened, closed, balanced, systematized, audited, written up, kept part time; reasonable. Accountant, 32 Union Square. Phone 2250 Stuyvesant.

BOOKKEEPER-OFFICE MANAGER,
Experienced Hebrew young man, now holding like position, controlling accounts, trial balance, familiar with credit and collection systems, desires connection where ability spells advancement; concern not averse to modern methods preferred; references. S 248 Times Downtown.

BOOKKEEPER.—Thorough accountant and good correspondent; twelve years' experience with two concerns; young man desires to connect with concern that requires the services of a reliable man. K 26 Times.

BOOKKEEPER, (24,) seven years' experience, desires connection assuring entire charge of books, monthly balances, controlling accounts, &c.; highly recommended. K 30 Times.

BOOKKEEPER, capable accountant, energetic business man of wide experience, desires opening; A1 firm; moderate salary. W. B., 152 Times Downtown.

BOOKKEEPER, double entry; complete charge; typist; 7 years' experience; Christian; $15. R 302 Times Downtown.

BOOKKEEPER, correspondent; experienced in up to date methods; salary moderate. R 300 Times Downtown.

BOOKKEEPER, 21, double entry, four years' experience; rapid, accurate at figures. S 247 Times Downtown.

BOY seeks position where his ambition can be realized in advancement. S 217 Times Downtown.

CHAUFFEUR, 8 years' experience, wishes position; first-class references; Pierce preferred. H 95 Times.

CHAUFFEUR, competent mechanic, drives any car; first-class certificate. 818 6th Av. Ushcess.

CHRISTIAN, (19,) high school graduate; general office work, preferably with small firm. K 12 Times.

COUPLE.—Wife, plain cook and general houseworker; man understands horses, cows, chickens, and farming. K 23 Times.

DISTINGUISHED looking Italian-American, gentleman, 45, cultured, learned, executive abilities, masterful generalship, seeks responsible position. Lambert Noschese, 153 East 86th.

EASTERN SALESMAN with Boston office wants popular-priced dress lines; commission basis. K 19 Times.

ENGINEER.—A first-class mechanic; competent take charge any plant. Williams, 692 East 142d St.

EVENING WORK wanted by competent accountant. K 18 Times.

EXPERIENCED OFFICE ASSISTANT, (20,) knowledge bookkeeping and typewriting, desires position; excellent references. H 115 Times.

EXPERIENCED sales and advertising manager seeks connection with commercial house or advertising agency; unquestionable references. Address D. S., 3,525 Broadway.

FUR SALESMAN, with established trade, New England States, is open for position. T 172 Times.

JANITOR, Superintendent.—Small German family, carpenter, all repairs, wishes charge place; 2 or more west side apartments, or elevator apt.; not under $70 monthly. S., 888 Longwood Av.

LUMBERMAN, experienced from stump up, including export, desires position with some reliable firm; can handle office detail and stenography. S 234 Times Downtown.

NURSE, graduate, intelligent young man, wishes situation; experienced; best city references. 970 Lexington Av.

OFFICE MAN, (24,) eight years' experience; cashier, purchasing agent, timekeeper, freight claim agent, rates, routing, &c.; moderate salary. E. C. B., 99 Meserole Av., Brooklyn, N.Y.

RETIRED business man wants position; excellent penman and accountant; highest credentials. S 246 Times Downtown.

SALESMAN, experienced, wishes to make connection with A1 firm for the city or road; understands infants' and children's dresses, cloaks, and ladies' shirtwaists. S 233 Times Downtown.

SALESMAN, 25; counter salesman past five years; wish outside selling position; moderate salary or commission. G. B. Lawrence, 537 East 88th.

SALESMAN wishes to connect with reliable concern, any line, city or road; highest references, with bond. S 232 Times Downtown.

SALESMAN calling on department and drug stores, making Coast twice a year, would like one or two specialties. K 14 Times.

SALESMAN—Bright, capable young man, with selling experience, desires position; references. K 13 Times.

SALESMAN desires good connection; able to finance himself; first class references. K 16 Times.

STENOGRAPHER, typewriter, bookkeeper, 19, competent in both; two years' experience; good penman; quick at figures; energetic, brainy worker; no agency; $12. S 245 Times Downtown.

STENOGRAPHER and PRIVATE SECRETARY.—Twenty-eight years; 10 years' experience; reliable and competent; excellent references. R 298 Times Downtown.

STENOGRAPHER, typewriter; reliable boy; beginner; American; full business course; plain penman; $8. S 230 Times Downtown.

STENOGRAPHER, bookkeeper, telephone operator, office worker, five years' experience; $12. S 235 Times Downtown.

STENOGRAPHER, experienced, 20, desires employment evenings. K 15 Times.

TYPEWRITING, neat and accurate, done at home; rates reasonable. Hersch, 161 E. 103d.

WRITER of experience in military, naval, and engineering subjects would prepare material for publisher or assist author in work of this character. Address H 69 Times.

YOUNG MAN, 25, eight years' real estate experience, all branches, at present managing property for large concern, desires position where faithfulness and ambition merit reward. Capable, H 102 Times.

YOUNG MAN, strong, wishes position in wholesale house as inside salesman or anything in the line of packing, shipping, or stock; reference. Anton Holgerson, 461 46th St., Brooklyn.

YOUNG man, 24, high school graduate, several years' business experience, desires clerical position; best of references. Z 94 Times.

YOUNG MAN, recent college graduate, desires position offering chances for advancement; expects to work hard. K 10 Times.

## Situations Wanted
### Male

YOUNG man, colored, desires messenger or office position; references. Williams, 236 West 53d St.

YOUNG MAN, American, 22, desires position in office or outside; no selling. Box H 172 Times.

YOUNG MAN desires position as foreman in marabou line; best reference. H 85 Times.

YOUNG MAN desires position in office or outside; no canvassing. J. M., 469 West 57th.

YOUNG MAN would be glad of any employment afternoons. R 301 Times Downtown.

YOUNG WEST INDIAN, intelligent, desires position with professional or gentleman; evenings off for school; references furnished. Henry, 201 West 117th St.

## Employment Bureau

### Domestic.

A.—FOR EXCELLENT colored servants 'phone Riverside 4375. Domestic Service Agency, 203 West 98th.

ALGONQUIN EMPLOYMENT AGENCY.—Efficient servants supplied. Phone Plaza 4961. 769 Lexington Av.

BOND, $1,000.—A1 colored help supplied. 1119 Harlem. Old Dominion Agency, 83 W. 134th.

COLORED HOUSEWORKERS. — Several neat girls, experienced, good references, thoroughly investigated, want places; other Southern help furnished. Lincoln Industrial Exchange (agency,) 314 West 59th. 'Phone 4786—Columbus. Established 1890.

COMPETENT HELP, short notice, procurable at Progressive Emp., reliable, 34 West 131st St. 5370 Harlem.

FIRST-CLASS SERVANTS.—Mrs. Berta Carlson's Employment Agency, 2,494 Broadway, between 92d and 93d Sts. Telephone 9521 Riverside.

RELIABLE Hungarian, German, Polish help; references investigated. Roth's, 172 East 4th St. Phone Orchard 2508.

SHEPHERD EMPLOYMENT. — Help supplied day, week, month, male, female. 107 West 133d St. Tel. 6916—Morningside.

## Pianos and Organs

PLAYER PIANO, standard make, 88 note; music bench; sell at sacrifice. 318 West 42d.

## Purchase and Exchange

I pay the highest cash prices for furniture, bric-a-brac, paintings, rugs, pianos. Myers, 115 University Place. 2298 Stuyvesant.

## Automobile Exchange.

| | |
|---|---|
| 1912 Paige-Detroit five-passenger car.. | $600.00 |
| 1912 Havers six-cylinder, five-passenger. | 750.00 |
| 1909 Panhard limousine | 1,000.00 |
| 1911 Locomobile, "30," five-passenger touring | 1,500.00 |

S. J. WISE & CO.,
Broadway at 58th St.
Telephone 8371 Columbus.

C. G. V. 5-PASSENGER TOURING, $400. Runs and looks like new; has just been overhauled and painted; has all equipments and other extras. This car was made in France in 1909, and is just as good as the day it was bought. A real bargain. No dealers. Inquire for George Nolan, 516 West 145th St. Phone 2177 Audubon.

AUTOMOBILES
Bought, Sold, and Exchanged.
MONTHLY PAYMENTS.
Co-operative Used Car Co.,
Tel. Col. 9022. Sixth floor, 250 West 54th St.

300 TAXICABS, Motors and Parts.
Bodies $10 to $40; nearly new delivery cars $400; electric cars $25.
C. Dow, 142 East 31st St.

1913 foredoor bodies, $25, $200.
100 cars, all makes, $100—$3,000.
Delivery wagons, all capacities, $250 up.
20th Century Co., 1,690 B'way, cor. 53d.

Reo, 1912, centre control; fully equipped; like new; bargain. Reo Co., 19 West 62d.

Premier, six-cylinder; ran less than 1,000 miles; equipped; $900. Premier, 19 West 62d.

Reo, 1912, model R; fully equipped; $600. R. M. Owen & Co., 19 West 62d.

Reo, town car; fully equipped; two bodies; $600. Reo Co., 19 West 62d St.

Pierce, little six; fully equipped; big bargain. Premier Co., 19 West 62d St.

Fifty slightly used cars taken in exchange; $150 up. Reo Co., 19 West 62d.

### Automobiles for Rent.

Packard limousine; late model; hour, day, month; reasonable. Folliot Co., 254 West 54th St. Col. 3422.

Premier, 1912, seven passenger, beautiful car, $3 per hour; less for shopping; owner drives. 821 Melrose.

AUTO TRUCK, $1.50 HOUR.
Minimum, 4 hours; capacity, 1 ton. H 60 Times.

### Automobile Supplies.

Bearings—All Types. Ball Bearings Repaired. THE GWILLIAM CO., 253 West 58th St.

## Real Estate.

### To Let for Business Purposes.

FOUR MILLION WORKERS WITHIN A FIVE-CENT FARE.
255-7 Greenwich St., 3 upper lofts, or separately; size, 42x68; heavy construction. 70 Warren St., one door from West Broadway; 3d loft; 25x60; rent, $550. Apply your broker, or George W. Welsh's Son, 256 Broadway.

Offices to sublet; very desirable studio offices, with exceptional light, at present arranged for architects, but suitable for general business purposes; approximately 2,250 square feet; to lease from May 1 at low rental; two months rent free. Room 1,302, 156 5th Av.

FACTORY TO LET—60x200; two floors. Plenty of light. Yard room near R. R. and Steamship Piers. Rent reasonable. S. Kuhls, 23d St., 3d Av.

SUBLET AT SACRIFICE.
Two large connecting offices; desirable 4th Av. location. Apply Moses & Lederer, 106 E. 19th.

Store and basement, 25x100, at 51 Mercer, near Broome. Rent low. Alexander J. Roux & Co., real estate, 156 5th Av.

$15 Up Month, 109 Broad St.—Exceptionally light and cheerful OFFICES in modern fireproof building.

DESK space in private office; good equipment; excellent service. Meacham Co., 149 Broadway.

Office, show room, and stock room for rent; modern building. Apply to elevator man, 137 5th Av.

Doctor, dentist; well appointed office parlor floor; use of reception room. 51 West 50th.

## Apartments to Let—Unfurnished.

### West Side.

THE LINCOLN,
306-310 WEST 51ST ST.
Four and five large, light rooms and bath; elevator, telephone, all improvements.
ALEXANDER WILSON, 489 5th Av.

Rents Reduced.—High-class elevator apartments, 4, 5, 6 rooms and bath, $30, $40, $50, and up, 435 West 123d, opposite Morningside Park; some newly furnished.

159th St., West, Southwest Cor. Edgecombe Av.—Just completed; 5 large, all outside rooms; electric lights; all modern improvements; $40-$50.

Apartment to rent until Oct. 1, six rooms, two baths; liberal concession to responsible party. 817 West End Av., Bennington Corners.

Apartment, sublet to Oct. 1; eight rooms, two baths; overlooking Barnard campus; concessions. 21 Claremont Av., Apartment 22.

314 East 79th St.—Basement and parlor floor, nine rooms, bath; for past 12 years occupied by Doctor Gerson.

### East Side.

BACHELOR APARTMENTS.
237 Lexington Av.; rents, $25 to $35; unfurnished.
Hibson Co., 34th St. and Lexington Av.

## Apartments to Let—Furnished.

A.—A.—CATHEDRAL PLAZA,
110TH ST. & COLUMBUS AVE.
100 CATHEDRAL PARKWAY.
Elevator, telephone, near "L" and subway.
Know refined people's wants; want refined people.
Maid service. Reference essential.
Excellently furnished; will also rent unfurnished.
1 room, bath and kitchenette, $25 per mo. up
2 rooms, bath and kitchenette, $30 per mo. up
3 rooms, bath and kitchenette, $40 per mo. up
Open for inspection evenings. 'Phone 3970 Riverside.

A RARE OPPORTUNITY.
Five-room apartment, beautifully and completely furnished, library, Steinway grand piano, rare bric-a-brac and rugs, china, glass, and silver telephone with bedside extension; allowance for electric light; to be rented for term of seven months, owner going away; rental $1,500; seen by appointment. Telephone C. M. Sloane, Columbus 5437.

At "LASANNO COURT APARTMENTS," all outside and light.
Newly furnished, 8 rooms, (2 baths,) $275.
FIREPROOF BUILDING. Vacuum Cleaner.
Apply Superintendent, 307 West 79th St.

115TH, 415 WEST, between Morningside Drive and Columbia University.—Lady will sublet three rooms of apartment, use of kitchen, refined lady or couple; furnished elegantly; elevator service.

Will sublet very desirable and attractive apartment, furnished (or unfurnished,) three rooms and bath. Call Apartment 51, Sherman Square Hotel, 71st St. and Broadway.

Will sublet modern six-room front apartment until October, fully furnished, $85. 114 Morningside Drive, Apt. 31.

Attractive west side apartment, furnished; housekeeping kitchenette. Crescent Co., 547 110th St., corner Broadway.

Furnished apartment for rent.
SLAWSON & HOBBS, 162 West 72d St.

## Real Estate.

### Manhattan—For Sale.

### West Side.

14% ON INVESTMENT OF $30,000.
West side elevator apartments in perfect repair; modern; leased to October. Never any vacancies.
Property offered practically at appraisal.
A. T. Paddock & Co., 253 Broadway.

Private house, 3-story and basement; eleven rooms; two baths; extra wash room; well arranged. 547 West 149th St.

### East Side.

Building, 50x200, on East 23d St., through to 22d St.; 50 feet frontage both streets, 200 feet deep; sell at a reasonable figure or give long lease. Danb, 75 1st Av.

## Brooklyn—For Sale or to Let.

Brokers wanted to sell two first-class seashore bungalows two hours from city. 'Phone 921 J Flatbush.

## Bronx—For Sale or to Let.

Dyre Av. properties; houses, lots, and stores. J. Clarence Davies, 149th St. and 3d Av.

## Queens—For Sale or to Let.

Nine-room house, overlooking water; 30 minutes out; all improvements; waterfront privilege; plot 100x100; fruit trees, garage; sell on easy terms. Owner, 166 East 51st St.

## Richmond Borough—For Sale or to Let.

Bargains in Staten Island real estate. B. Williams, Real Estate, Tottenville, N. Y.

## Mortgage Loans.

Hartsdale and Scarsdale and other desirable locations. Unfurnished and furnished homes for rent. Angell & Co., 507 5th Av.

## Long Island—For Sale or to Let.

FOR SALE NEAR HICKSVILLE.
Closing out an estate of a few plots 50x200 feet; price $265, $5 down and $3.50 per month; very good soil for raising vegetables and ample space for 500 chickens; high, clear ground; 10 minutes' walk from station; only 55 minutes from 33d St. Station, New York, and 50 minutes from Flatbush Station, Brooklyn. The best plots will be sold first. No charge for deeds. This is the best bargain in Long Island; less than 12 cents per day. Prown, H 123 Times.

SAGE FOUNDATION, FOREST HILLS, LONG ISLAND.
Lots 20, 21, 22, splendidly located, in Section 5D, five minutes from station, thirteen minutes from Manhattan. Only obtainable lots in this choicest wooded section. Convenient to courts of West Side Tennis Club. Very liberal terms. Room 222, 24 State St. Telephone 4251 Broad.

Beautiful house near water; Long Island Sound; 23 minutes from Penn. Station; water front rights to fine bathing beach; pier and anchorage; all city improvements in and paid for; very select and refined neighborhood; $500 cash; balance easy monthly payments. Bargain. 243 W. 34th St. Phone 1760 Greeley.

$6 Monthly buys up-to-date chicken farm; runs all wired in, farm fence; fine chicken house; very high land; near station, hotels, &c., in a town paying big prices for broilers and eggs; big opportunity; price $390, $25 cash needed. Philip, one flight up, 584 Atlantic Av., Brooklyn.

Seven-room house, all improvements; two lots; 35 minutes from Penn. Station; $300 cash, balance same as rent; just outside of the boundary line; no objection to chickens. C. A., K 22 Times.

Beautiful home with water front rights on L. I. Sound, 26 minutes out, at a sacrifice; must have $350 cash. Van T., H 122 Times.

## New Jersey—For Sale or to Let.

Big home plot, two blocks from depot, at Fanwood; only $500, $10 cash; $5 monthly; send for free art pictures of our new bungalows and houses. H. C. Lockwood Co., 141 Broadway.

Sacrifice, quick sale, attractive six-room cottage; restricted section; high ground; every improvement; half hour out. Carl Hallberg, Ridgefield Park, N. J.

Westfield house; 6 rooms; plot 100x210; good location; $3,500; $300 cash; balance like rent. H. C. Lockwood Co., 141 Broadway.

Dwellings, farms, lakes for sale, Boonton and Mountain Lakes. Edward J. Cahill, Boonton, N. J.

JERSEY COAST HOMES, PLOTS, ACREAGE. JOHN D. MINER, 141 BROADWAY, N. Y.

## New England—For Sale or to Let.

For Rent or Sale.—Large double cottage on Catherine St., Newport, Rhode Island, for rent furnished or unfurnished, or for sale as a first-class private boarding house; in heart of cottages, near Bellevue Avenue and the Reading Room; full information furnished upon application; this is a rare opportunity for the right party. For particulars address Newport Cottage, Z 77 Times.

## Real Estate Wanted.

We want, for a bona fide purchaser who has $15,000-$20,000 cash, a new-law flat on west side; owner who wishes to sell cheap can find a quick buyer. Hayward, 2,640 Broadway.

$10,000 cash to invest for good paying house; (no steam heat;) with only one mortgage. Robert Landau, 246 East 5th St., New York.

## City Houses to Let—Unfurnished.

952 East 156th St.—Two-family brick house; 12 rooms, 2 baths; steam heating plant. Inquire Mrs. Neach, 797 East 156th St., or write Mr. Moench, 59 Allen St.

On Washington Heights.—Choice houses in best locations; $720 to $1,200. John P. Leo, Jr., 2,050 Amsterdam Av., corner 162d.

## City Houses to Let—Furnished.

Boarding house, nicely furnished; fine location; rent $75; lease reasonable. 4 West 90th.

## Country Houses Wanted

RESIDENCE WANTED.
Modern house, 10 rooms, 2 baths; grounds 75 ft. front; on Lackawanna Road, east to South Orange stations, or at Glen Ridge. State price, exact location, to Modern, Box 28 Times Downtown.

## RECEIVERS' SALES.

RECEIVER'S SALE.

The receiver of the Continental Telephone and Telegraph Company will offer for sale at Chancery Chambers, 75 Montgomery Street, Jersey City, N. J., on Wednesday, the 5th day of February, A. D. 1913, at four-thirty o'clock in the afternoon, subject to confirmation by Court of Chancery of the State of New Jersey, the following property of the Continental Telephone and Telegraph Company, to wit: Ten Million dollars of stock of the National Telephone Corporation, a corporation of West Virginia; the interests of the Continental Telephone and Telegraph Company and its receiver in the Mixer Brothers Company property of Boston, Massachusetts, if any such, the Company or its receiver have, together with any causes of action they have relating thereto, such interests and causes of action to be sold subject to the rights of Bernard M. Wolf, Walter S. Dickey, the estate of Alfred S. Hayes, and Max Koehler, if any; the interests of the Continental Telephone and Telegraph Company in the New England Printing and Telephone Company; the causes of action of the Continental Telephone and Telegraph Company against Alfred S. Hayes, in litigation in the State of Massachusetts; causes of action of the Continental Telephone and Telegraph Company and its receiver against Max Koehler and Herman C. Stifel, not in litigation; all other rights and interests of the Continental Telephone and Telegraph Company and its receiver, not including, however, any right against the bondholders or stockholders or underwriters of bonds, or subscription of unpaid stock, such sale to be made free and clear, except only as herein otherwise stated, of and from all liens and encumbrances of the Metropolitan Trust Company of the City of New York, Empire Trust Company of the City of New York, both as Trustee or otherwise, of the bondholders under the mortgage made to such Trustee; and of the holders of participation certificates, and of the liens and encumbrances held by any person or persons, corporation or corporations, parties to the proceedings, also the stockholders and creditors of the Continental Telephone and Telegraph Company, and will be made subject to such terms and conditions as the receiver shall prescribe; such property will be offered in parcels and a report of such sale or sales will be made to the Chancellor at Chancery Chambers, in Jersey City, on Monday, the 10th day of February, A. D. 1913, at ten o'clock in the forenoon, or as soon thereafter as counsel can be heard, and all persons involved, including bidders, stockholders and creditors of the Continental Telephone and Telegraph Company are required to show cause at that time and place why such sale should not be confirmed.

For further particulars, address Frank P. McDermott, 75 Montgomery Street, Jersey City, N. J.

FRANK P. McDERMOTT, Receiver,
Continental Telephone and Telegraph Co.

## PUBLIC NOTICES.

SEALED BIDS WILL BE RECEIVED BY the Board of Water Supply, at its offices, seventh floor, 165 Broadway, New York, until 11 A. M., on Tuesday, Feb. 18, 1913, for Contract 84, for furnishing and delivering bronze shaft caps and appurtenances for city tunnel of Catskill aqueduct, in New York City.

At the above place and time the bids will be publicly opened and read. Pamphlets containing information for bidders, and contract drawings can be obtained at the above address by depositing the sum of ten dollars ($10) for each pamphlet. For further particulars see Information for Bidders.

CHARLES STRAUSS, President,
CHARLES N. CHADWICK,
JOHN F. GALVIN,
Commissioners of the Board of Water Supply.
JOSEPH P. MORRISSEY, Secretary.

# CHURCHILL HEADS BOARD OF EDUCATION

### Unanimously Elected to Succeed Egerton L. Winthrop, Jr., as President.

## MAXWELL FAVORS REFORMS

### Would Abandon Equal-Pay Policy, Teach Agriculture, and Bar Imbeciles—Changes in Curriculum.

Thomas W. Churchill was unanimously elected President of the Board of Education at its meeting yesterday afternoon. He succeeds Egerton L. Winthrop, Jr., who, after seven years' service in that office, decided not to be a candidate again.

Of the forty-six members comprising the full board, all were present except Mrs. Reta C. Bamberger, Dr. Ira S. Wile, and former Controller Herman A. Metz. Mr. Metz arrived after the election.

Commissioner George J. Gillespie nominated Mr. Churchill in a highly eulogistic speech. The nomination was seconded by Abraham Stern for Manhattan, Arthur S. Somers and Gen. George W. Wingate for Brooklyn, Frank D. Wilsey for the Bronx, A. H. Man for Queens, and Henry P. Morrison for Richmond. In his address to the board Mr. Churchill said:

"The Board of Education is and must be the paramount authority intrusted with the management and control of the public education of this city. The authorities having charge of the finances of the city, however, have a right to the closest scrutiny in the expenditure of school funds. The board should favor such scrutiny.

"Education is not a matter of machinery, but primarily of spirit. From this board a spirit can come which will unify the whole organization. A fatal error would be to fail to recognize that the teacher is the essential factor of the work the board is organized to do. There was education before there were Commissioners or Superintendents, but there was never a school or schooling without a teacher. The era of criticism through which the Department of Education has passed has brought forth concrete recommendations that must be pondered. This era of criticism should be succeeded by an era of construction."

Commissioner Somers nominated John Greene for Vice President. Commissioner Patrick F. McGowan seconded. Mr. Greene's election was unanimous.

### Maxwell Answers Critics.

City Supt. Maxwell submitted to the board his fourteenth annual report for the year ending July 31, 1913. With regard to the elementary school curriculum he says in it:

> There was some agitation throughout the year in favor of changing the elementary school curriculum. Sometimes this agitation took the form of a proposal to make three elective courses for the seventh and eight grades—a course leading to high school, a commercial course, and a trade course. Sometimes it assumed the shape of more ignorant clamor for "simplification," whatever that may mean.
>
> The unanswered and unanswerable argument against three elective courses in the seventh and eighth years is that children 12 years of age—the age at which they are supposed to complete the sixth grade—have not reached that maturity of judgment or acquired that knowledge of life which are necessary to enable them to determine their future field of labor. Parents are seldom able to advise them wisely.
>
> Behind the plausible term "simplification" there lurks a very real danger. We have very wrongly, as I think, made the school year so short through long and frequent vacations that American children have not the same chance for intellectual training as European children. If some of the proposals for "simplification" I have heard advocated during the past year should ever be adopted we should cut down the curriculum to such an extent that there would not be enough left to furnish the mind with that knowledge which every one should possess and to afford material to engender and develop the all-important habits of industry, concentration, and reflection.
>
> It is not at all likely that the Board of Superintendents, in whom the law lays the duty of taking the initiative in all changes in the curriculum, will be carried away by the violent current of agitation that seethes around us. Holding fast to the eternal verities of education, we shall from time to time make careful review of each subject, sift each new proposal, and adopt what we believe to be worthy and reject what in our judgment is unworthy, in modern educational thought.

### Advocates Industrial Training.

As to Principals and teachers, he says:

> A great deal has been said of late about granting greater freedom to principals in determining the work of the schools. The advocates of larger freedom would find that greater weight would attach to their claims if they could show that principals had as a rule used with wisdom and due diligence the freedom they already possess.

About industrial training he says:

> In my judgment, what our schools most need to-day is a great extension of the opportunities for industrial education—instruction in the rudiments of trades requiring manual skill and in the application of science and art to manufacturing. Why should not the manufacturers who are clamoring for skilled labor bear at least part of the expense!

In a plan of vocational education he says:

> At first sight it might seem that an agricultural school has no place in a large city. I am convinced, however, that it would be well worth while to make an experiment along this line.

On the subject of Summer elementary schools he says:

> The success of continuation classes raises the question whether our Summer vacation, which extends from the end of June until the second Monday in September, is not much too long. I believe it would be to the interest of all concerned, both pupils and teachers, if we shortened our Summer vacation to the European Summer vacation of one month, which should, of course, be July.

As to imbeciles and epileptics, he says:

> Then there remains another great improvement to be made. This is the removal from school of children who are imbecile and epileptics to institutions where they may be properly cared for. Those who are entirely imbecile should be removed because by no device yet invented can the school do anything for them; those who are epileptic because they are a constant menace to the safety of normal children.

Other things Dr. Maxwell advocates are the emancipation of the Department of Education from municipal control, development of savings banks in all schools, the establishment of several probationary schools, similar to Public School 120; establishment of trade schools with one year and two year courses, and the organization of a Bureau of Child Hygiene.

### Would Abandon Equal Pay Policy.

In the appointments for November, all the men on the June list were appointed, he says, and the entire supply of men was exhausted, leaving many schools with men teachers needed. He adds:

> If it is thought necessary to keep up the supply of men teachers these expedients may be suggested: To raise the salaries of both men and women to what may be regarded as a living wage for men; to abandon the equal pay policy, and to increase the salaries of men teachers sufficiently to make the supply equal to the demand; to provide some system of adequate payment for "superior merit" in elementary schools similar to that established in high schools.

Commissioner Somers, Chairman of the Committee on Textbooks and Studies, read a report recommending radical changes in the present school curriculum. Among them are a simplified course of study and a more comprehensive syllabus, allowing for a wide latitude to the Principals under proper supervision; that science, music, and languages be eliminated from the elementary schools, and that the present course up to the sixth year be simplified and a differentiated course be substituted for the last two years.

The Normal College Trustees elected Mr. Churchill their Chairman.

## MAX D. STEUER NOT TO QUIT.

### Denies That He Intends to Sell His Practice and Go to Europe.

Max D. Steuer, the lawyer, seemed much annoyed yesterday when he was told that there was a report among lawyers that he was about to sell his practice and take a long vacation in Europe. He said at his office, 115 Broadway:

"I have had to deny this report five or six times. My health was never better than it is now. I do not intend to go to Europe and do not propose to sell my practice. In fact I don't believe it is anything I could sell. Nine out of every ten persons who come to this office come here to see me personally. I don't think any one would want to buy that kind of a practice."

## BOMB FOR STRIKEBREAKERS

### Exploded on Roof of Trouser Factory on Fifth Street.

Forty strike-breakers, who have been housed in the shop of Sussman, Wallach & Sontag, trouser manufacturers on the upper floor of the seven-story building at 819 Fifth Street, got a scare last night at 10 o'clock when a bomb exploded on the roof, showering them with glass from the skylight. Persons living in the upper floors of the adjoining building, a six-story tenement house at 817 Fifth Street, were also shaken up, and seventy-six panes of glass were broken in the two structures. The only one injured was Mrs. Annie Korsetsy, whose left arm was cut by flying glass as she sat in her room on the upper floor of the tenement house.

Four guards have been employed at the building by the firm since the strikebreakers were employed two weeks ago. One of the guards had been on the roof a few minutes before the explosion. He saw a man on the tenement house roof, and watched him for a while. Then he decided to go below and tell the other guards in order that one of them might be assigned to stay on duty on the roof. Before this guard reached the street, however, the explosion occurred.

Lieut. Deering and detectives from the Union Market Station learned from tenants in the tenement house building that two men had gone downstairs on the run just after the explosion.

## PESTERED WOMEN IN CARS.

### One Man Arrested in Subway, Another on Elevated, as Annoyers.

Two men were arrested yesterday for annoying women in cars. One gave the name of Dr. Henry Richter of 361 East Thirtieth Street. Mrs. Albertina Block of 74 West 108th Street had him arrested at the Twenty-eighth Street station of the Sixth Avenue elevated. She said that from the Sixty-sixth Street station he had kept talking to her.

The man told Magistrate Kernochan in the Jefferson Market Court that he had been up until 4 o'clock in the morning performing an operation in the Post-Graduate Hospital, and afterward had gone to a restaurant and had something to eat and drink. After that he didn't know what he had done. The Magistrate remanded him for sentence until to-day to let a probation officer investigate his story.

The other man was Robert D. Jacobs of 842 Dawson Street, the Bronx, whom Mrs. Margaret O'Brien of 842 Beck Street, the Bronx, had arrested at the Grand Central Station of the Subway. She told Magistrate Kernochan that for two weeks Jacobs had waited for her at the 149th Street Station of the Subway and had ridden downtown with her in the same car, ogling her all the way. Jacobs said she was mistaken, and the Magistrate discharged him, but advised him to keep out of any car Mrs. O'Brien was in.

## LOOKING FOR EVELYN THAW.

### Deputy Sheriff Mayforth Has an Execution to Serve on Her.

Has any one seen Evelyn Nesbit Thaw? If any one knows where she is he will confer a great favor upon Deputy Sheriff Mayforth by sharing with that official his knowledge of the young woman's whereabouts.

Mrs. Thaw is wanted in order that an execution against $2,000 worth of her property may be served. The execution was ordered to satisfy a judgment entered against her for silverware purchased from the Gorham Company while her husband was in the Tombs awaiting trial for the murder of Stanford White.

When Mrs. Thaw was served with the summons in the suit she was at the Van Rensselear Hotel on East Eighth Street, but when the Deputy Sheriff went there yesterday he was informed that she had left the hotel three months before.

A clue to her address was found in a newspaper article in which it was said that Mrs. Thaw was living in a studio near Times Square. Acting upon this information Deputy Mayforth is making a search for her in that neighborhood.

## MUST RECKON WITH WOMEN.

### President of Liquor Dealers Says They Will Decide Their Problems.

While the suffragettes were dining and speechmaking on one floor of the Astor last night Michael F. Farley, National President of the Retail Liquor Dealers' Association, addressing the association of the Twenty-second District at its dinner upon another floor, said that women were the coming great force that they must reckon with. The occasion of the latter dinner was the presentation of a silver service to P. F. Kelleher, President of the district association.

President Farley said that the association was on the side of fair dealing and a regard for the law. He pointed out that at a meeting of the Pennsylvania association in Pittsburgh it was the saloon keepers who voted against the Sunday opening. It was in this connection that he said women were the ones who would have the final say on the question of the Sunday opening.

"If you don't give them a night or two a week at home," he said, "you will hear from them, and in a very decided way."

In this State he thought the sentiment was for the opening of saloons during a part of Sunday. He said that the retail dealers would eventually go to Albany, backed by civic bodies, and obtain what they want.

The saloon keepers, he said, were in favor of opening the army canteens, and he asked how long the opposition of "long-winded women and long-haired men" would be successful. He made an appeal for organized fight against the Prohibitionists.

Michael J. Quinn, President of the Central Association, was toastmaster, and the other speakers were Thomas J. McManus, Patrick A. McManus, Cornelius J. Reilly, State President; Ernest Harvier, and Martin G. McCue. The silver service was presented by John McCauley.

It was Mr. Harvier who asked a toast for Mayor Gaynor. It was drank with enthusiasm.

## FACED BY HIS THREE WIVES.

### Each Married Him for a Qualification He Did Not Have.

Charles Weiss of 517 East 155th Street, the Bronx, was arraigned before Judge Mulqueen in Special Sessions yesterday, and remanded for one week for sentence after he had pleaded guilty to bigamy. Weiss was confronted in court by his three wives, and Judge Mulqueen asked them why they had married the defendant.

"I married him for his good looks," replied Ida Hellner, wife No. 1.

"I married him because he said he was the descendant of a royal family," answered Ida Krause, wife No. 2.

"I married him for his money," replied Minnie Weisberger, wife No. 3.

"And I haven't got any of the things credited to me but my wives," chimed in the defendant.

"How many more had you?" asked Judge Mulqueeen.

"Two, your Honor, but they are dead," answered the defendant.

All of the prisoner's marriages took place within five years.

## VALUES HUSBAND AT $50,000.

### Mrs. May Shafer Elting Sues to Recover That Sum from Nell Billings.

A suit for $50,000 damage was filed yesterday in the Supreme Court by Mrs. Mae Shafer Elting against Nell Billings, who, the complaint recites, has alienated and now harbors and detains Arthur Graham Elting, the plaintiff's husband. Mrs. Elting asserts that between March 12 and Aug. 5 last Nell Billings induced Elting to leave his home in Tuxedo Park, and since that time has destroyed all of her husband's affection for her.

Wentworth, Lowenstein & Stern of 60 Wall Street, attorneys for Mrs. Elting, declined to discuss the suit or to disclose the whereabouts of any of the parties concerned.

Kennedy
12 Cortlandt St.
February Clearance of Underwear
Balbriggan, Merino, Athletic and Australian wool.
Now 39c, 65c, 85c and $1.25
Were 50c, $1.00, $1.25 and $2.00
Clear-up of Shirts—Save!
Smart Soft Shirts
65c. ($1.00 Value)
Newest colors, stiff cuffs
Bates Street Shirts
$1.19 ($2.00 Value)
pleated and plain: season's best colors
4-Ply Collars
3 for 25c
Every new Style and quarter sizes.
$3.00 Fancy Vests at $1.45
A Clean-up of our own stock

Wallach Bros.
Third Ave., cor. 122d St. (Open Evenings). Broadway, at 29th St. (Southwest Corner) 246-248 W. 125th St. (Open Evenings).
Hart, Schaffner & Marx
Suits and Overcoats
REDUCED

REDUCED prices mean nothing much unless the article reduced be of real value at its regular price. Hart, Schaffner & Marx clothes are more—they are real extra values at regular prices. Now they are reduced—

$20, $22.50 and $25 Suits and Overcoats $15
$25, $30, $35 and $40 Suits and Overcoats $18
$35, $40 and $45 Suits and Overcoats $25

PENWOOD
THE NEW
RED-MAN
2 FOR 25 CENT
COLLAR
IN ALL GOOD STORES TO-DAY
EARL & WILSON, MAKERS.

Overcoat Reduction
$40 to $50 Fabrics at $25
$25 Enough for 277 overcoats made to measure—Meltons, Chinchillas, Kerseys, Vicunas, Shetland, Elysians—satin lined—style, finish and delivery guaranteed—exceptional value. $25
Arnheim
Broadway and 9th Street

NEW YORK'S LEADING THEATRES.

EMPIRE B'way and 40th St. Eves. 8:30. Mats. To-mor. & Sat. 2:30.
SUCCESS OF 2 CONTINENTS
A YEAR & A HALF IN PARIS
A YEAR IN LONDON
NEW YORK, SEATS TO MARCH 15.
THE SPY "A GRIPPING PLAY WELL ACTED"—Herald
KISTEMAECKER'S FAMOUS "LA FLAMBEE."

Success without a crook, crime or criticism scored by The New Secretary.
NOW PLAYING AT THE LYCEUM THEATRE.

KNICKERBOCKER, Broadway & 38th St. Evs. at 8 sharp. First Mat. To-morrow at 2.
THE LATEST GAIETY THEATRE, LONDON, MUSICAL COMEDY SUCCESS,
JULIA SANDERSON in The Sunshine Girl
with JOSEPH CAWTHORN
EVA DAVENPORT, TOM LEWIS, ALAN MUDIE, VERNON CASTLE, and 100 others.

LYCEUM 45th St. nr. B'way. Evs. at 8:30. Mats. Thurs. & Sat. at 2:20.
CHARLES CHERRY MARIE DORO
in THE NEW SECRETARY.

GARRICK 35th St., nr. B'way. Evgs. 8:30. Mats. To-mor. & Sat. 2:30.
3d CAPACITY MONTH.
"THE CONSPIRACY"
"A THRILLING MELODRAMA OF NEW YORK CRIMINAL LIFE."—Life.

CRITERION B'way, 44th St. Eves. 8:15. Mats. To-mor. & Sat. 2:15.
Robert Hilliard in "THE ARGYLE CASE."

The glory of youth—
the delight of comedy
—the charm of 2 stars
—The New Secretary
—Now at the Lyceum Theatre.

HUDSON W. 44 St., n'r B'way. Evs. 8:20. Mats. To-mor. & Sat. 2:20.
"THE ONE NOVELTY IN NEW YORK."—EVE. MAIL.
The Poor Little Rich Girl By ELEANOR GATES.
A PLAY OF FACT AND FANCY.

HUDSON THEATRE. To-day at 3:30
FRANK SPEAIGHT
England's Greatest Interpreter of Dickens in
"ALFRED JINGLES, Esq."
an Arrangement of Dickens'
PICKWICK PAPERS
Tickets, $1.50 to 50c.
Thurs. at 3:30, "A TALE OF TWO CITIES."

HARRIS West 42d St. Eves. at 8:15. Matinees Thurs. & Sat. 2:15.
MR. WM. HAWTREY
in the Whimsical Comedy, THE OLD FIRM

FULTON 46th St., Just W. of B'way. Eves. 8:15 Mats. Wed. & Sat. 2:15.
OPENING NEXT FRIDAY (Seats Now)
THE UNWRITTEN LAW
by the Author of "THE SQUAW MAN."

NOW at the NEW AMSTERDAM
W. 42d St. Evs. 8:15. Mats. To-mor. & Sat. 2:15.
OH! OH! DELPHINE
The Last Word in Musical Comedy.

LIBERTY W. 42d St. Evs. 8:15. Mats. Wed. & Sat. 2:15. To-mor. Mat. 50c. to $1.50.
APPROACHING THE 200th PERFORMANCE.
MILESTONES by Arnold Bennett & Edward Knoblauch.

GAIETY B'way & 46 St. Eves. 8:30. Mats. To-mor. (Pop.) & Sat. 2:30.
FOR LAUGHING PURPOSES ONLY.
"STOP THIEF" A Farce by CARLYLE MOORE.

Smart people who want to see smart comedy go to the Lyceum Theatre Now.

GLOBE SPECIAL MAT. TO-MORROW
MONTGOMERY & STONE, ELSIE JANIS.
THE LADY OF THE SLIPPER.

"THE MASTER-MIND" Is Coming

METROPOLITAN OPERA HOUSE
To-night at 8—Phila.-Chicago Opera Co. Louise, Garden, Berat Dalmores, Dufranne, Huberdeau. Gen'l Mus Dir., Campanini.
Wed. at 8:15—Donne Curiose. Farrar, Alten, Fornia, Maubourg; Macnez, Scotti, Segurola, Didur, Pini-Corsi. Cond. Toscanini.
Thurs. at 1:30. Walkuere. Gadski, Fremstad, Matzenauer; Burrian, Griswold. Cond. Hertz.
Thurs. at 8—Tales of Hoffmann. Hempel, Bori, Duchene; Macnez, Gilly, Rothier, Didur, Reiss, Segurola. Cond. Polacco.
Fri. at 8—Manon. Farrar; Caruso, Gilly, Rothier, Segurola, Reiss. Cond. Toscanini.
Sat. Mat. at 1:45—Tristan und Isolde. Gadski, Homer; Urlus (debut,) Braun (debut,) Weil, Hinshaw, Murphy. Cond. Toscanini.
Sat. at 8:15, (Pop. prices)—Boheme. Alda, Alten; Martin, Scotti, Rothier. Cond. Sturani.
Next Mon. at 8:15, Le Donne Curiose.
BROOKLYN ACADEMY OF MUSIC.
To-night at 7:30—Meistersinger. Gadski, Mattfeld; Jorn, Buers (debut), Reiss, Goritz, Witherspoon, Hinshaw. Cond. Hertz.
HARDMAN PIANO USED.

CARNEGIE HALL. RECITAL BY
Tues. Evg., Feb'y 11, at 8:15.
YSAYE and Mme. ALDA
Soprano of Metropolitan Opera Co.
Seats now on sale at Box Office.
Chickering Piano. Mgt. R. E. Johnston.

AEOLIAN HALL, THURS. EVE., Feb. 6 at 8:30. Last Subscription Concert
RUSSIAN SYMPHONY SOCIETY
MODEST ALTSCHULER, Conductor.
Wagner-Tschaikowsky Program
Commemorating Wagner's Centenary.
SEATS 50c. TO $2.00 NOW.

AEOLIAN HALL, This Aft., Feb. 4, at 3.
DAVID SAPIRSTEIN Piano Recital.
Management of E. H. Colell, 96 5th Ave.
Seats on Sale Aeolian Hall, or 96 5th Ave.
Prices 50c to $2. WISSNER PIANO.

Carnegie Hall, This Afternoon at 3.
Joint Recital World's Famous Contralto, Mme. CLARA BUTT
and MR. KENNERLEY RUMFORD Distinguished English Baritone.
Seats at Box Office. Mgt. Loudon Charlton.

PLAZA HOTEL.
MISS JANET E. RICHARDS
TALKS ON CURRENT HISTORY.
Sat., Feb. 8; March 3, at 10:47 A. M.
Subscription, $2.00. Single tickets, $1.50.
Tickets, Hotel Plaza, Tyson, or Ely Club.

Aeolian Hall, To-morrow Night at 8:20.
CONCERT—RUSSIAN Balalaika ORCHESTRA
VLADIMIR POGORELEFF, Conductor.
ANNA CASE Soloist—Tickets now at Box Office or Tyson's From 50c. to $2.

AEOLIAN HALL, Sat. Aft., Feb. 8, at 3.
Second Recital JOSEF LHEVINNE
75c. to $2. Management: Loudon Charlton

BERKELEY THEA., 44th W. of 5th Av.—NOW.
Mat. Daily, 2:20, 25-50c. Eve. 8:20, 50c., 75c., $1.
KOLB BROS. Shooting the Rapids of Colorado River Canyons in Motion Pictures and Colored Slides. Travelog, Mr. Emory C. Kolb.

OPERA TICKETS Tel. 3026-7 Greeley
CHOICE SEATS FOR ALL THEATRES AND OPERAS.
NORMANDIE HOTEL, BROADWAY & 38TH ST.

Jonas Astor House Theatre Ticket Office, Broadway, Barclay, Vesey Sts. Seats for all theatres, matinees and evening. Telephone 4407-8100 Cortlandt.

HANS KRONOLD-'Cello Recital
CARNEGIE LYCEUM. To-night, 8:15.

HAMMERSTEIN'S Ev. 50, 75, $1. Daily Matinee 25 & 50c.
CLIFTON CRAWFORD Truly Shattuck, Morton & Moore, and 10 others.

Murray Hill. Eve. 8:15. Mat. To-day. Burlesque Charles Robinson and His Crusoe Girls.

HIPPODROME
6 Av., 43d-44th. D'ly Mats. 2. Best Seats $1. Ev. 8
GYPSY LIFE. Plunging Horses MAMMOTH NEW CIRCUS.
In addition to the Great Spectacle,
UNDER MANY FLAGS

WINTER GARDEN B'way & 50th. Seats on Sale.
Opening Thursday Night
THE HONEYMOON EXPRESS with GABY DESLYS.
Al Jolson and 150 others.
*** Extra Matinee Friday.

39TH ST. THEA. 39th St. nr. B'way. Evs. 8:15. $1.50 Mat. To-morrow 2:15.
Mrs. Leslie Carter "The Second Mrs. Tanqueray."

WEBER & FIELDS' 44th St. Thea. W. of B'way. Evs. 8:15. Mats. Thurs. & Sat.
Franz Lehar's Latest Comedy Opera
THE MAN WITH 3 WIVES BETTER THAN THE MERRY WIDOW

48TH ST THEATRE. East of Broadway. Evs. 8:15. Mats. Thurs. & Sat. 2:15.
A THREE HOURS' LAUGH
WILLIAM COLLIER in Never Say Die. 4th Month.

CASINO B'way & 39th St. Every Eve. at 8:15 & Sat. Matinee, 2:15.
TRENTINI in THE FIREFLY
Pop. Mat. To-morrow—Nina Morgana in Title Role.

PLAYHOUSE 48th. E. of B'way. Evs 8:15. Mats. To-mor., Thurs. & Sat. 2:15.
Little Women 160th Time

William Collier's COMEDY 41st E. of Bwy. Evs. 8:15. Mats. Thurs. & Sat. 2:15.
FANNY'S FIRST PLAY

LYRIC 42d, W. of Broadway. Evgs. 8:15. $1.50 Matinee To-morrow 2:15.
SAM BERNARD ALL FOR THE LADIES.

Maxine Elliott's Theatre 39th, E. of B'way
Evenings 8:45. Mat. Sat. at 2:30. LAST WEEK OF The Satiric Comedy Little Theatre Cast. Anatol
Afts. 3:30 (except Sat.) Sat. 11 A.M. Last 2 Weeks of SNOW WHITE 50c. 75c. $1.
The Children's Play, with Marguerite Clark.

MANHATTAN OPERA HOUSE. 34th St. and 8th Av. Evs. 8. 25c. to $1.50.
Matinee TO-DAY, 25c to $1.00
THE WHIP

WEST END 125th, W. of 8th Av. Evs. 8:15. $1.00 Matinee To-morrow 2:15.
BUNTY PULLS THE STRINGS

GEO. M. COHAN'S THEATRE. B'way & 43d St.
Popular Mat. Friday
The Absolute Hit of the Year
GEO. M. COHAN in his latest play.
"BROADWAY" JONES.

ASTOR B'way, 45 St. Eves. 8:15 sharp. Popular Mat. To-mor. 50c to $1.50
The Dramatic Sensation of the Century Fine Feathers

GRAND 23 St. 8 Av. Chauncey OLCOTT in "The Isle o' Dreams."

ADOLF PHILIPP PHILIPP'S 57th ST. THEATRE n'r 3d Ave. Tel. Plaza 812. Eves. 8:15. Sat. Mat. Auction Pinochle

CARNEGIE LYCEUM 57th St., 7th Av. 25, 50, 75, $1.00.
PANAMA CANAL BALKAN WAR IN KINEMACOLOR.
Matinee To-day at 2:30.
No show to-night account previous bookings.
Hereafter twice Daily incl. Sunday 2:30 & 8:30 P. M.

IRVING PLACE THEATRE
Every Eve. at 8:15, MATHILDE BRANDT in GIANNETTA'S THRAENEN.

BIJOU B'way and 30th St. Eves. 8:30. MATINEE EVERY DAY, 2:30.
PAUL J. Rainey's African Hunt

COLUMBIA B'way & 47th Burlesque Mat. to-day.
THE MERRY WHIRL

BROOKLYN AMUSEMENTS.

MAJESTIC Mats. Wed. & Sat.
WAY DOWN EAST
Next Week—BUNTY PULLS THE STRINGS.

B. F. KEITH'S ORPHEUM Daily Mat. 25c.
ROB'T T. HAINES | BESSIE WYNN
Jas. & Bonnie Thornton, Rolfe's "Arcadia" & 8 big acts.

### LECTURES.

"The Mystery of Suffering and Evil."
Five Lenten Lectures,
by James J. Walsh, M. D., Litt. D.,
Thursdays in Lent,

Feb. 6, 13, 20, 27, and March 6, at 4 o'clock P. M., in the Plaza Ball Room, under the patronage of his Eminence, John, Cardinal Farley.

This is the Seventh Series given to aid the work of the Servants of Relief for Incurable Cancer, and will assist the new St. Rose's Home for Cancerous Poor, at 71 Jackson St., city. Course Tickets, $5.00; Boxes, $30.00; Single Tickets, $1.50.

Please address M. Alphonsa Lathrop, O. S. D., Rosary Hill Home, Hawthorne, N. Y.

Edwin Markham, author of the famous poem, "The Man with the Hoe," will speak and read an unpublished poem before the lecture begins.

Tickets may be bought at Tyson's, the Plaza Hotel.

DR. DANIEL A. HEUBSCH offers six illustrated lectures on "The Master Artists," Thursday mornings, beginning March 6, at Delmonico's. Course ticket, $10, at 791 Lexington Av.

### HOTELS.

Hotel Majestic
72d Street and Central Park West.
A hotel of superior accommodations for permanent, season or transient guests. Location accessible, overlooking Central Park. Excellent service and cuisine. Suites and single and double rooms with bath may be had at moderate rates. Noted accommodations for banquets, balls and private dinners.
DIRECTION OF
Loren P. Johnson.

HOTEL Bretton Hall
BROADWAY, 85th to 86th St.
Between Riverside Drive and Central Park.
Large Rooms, Large Closets and all Comforts of the best New York Hotels at one-third less price. Within ten minutes of shopping and theatre centers. Subway station at the door.
Also HOTEL SEYMOUR, 50 West 45th St.

SCHUYLER ARMS HOTEL
307 West 98th Street
Ideally located for accessibility and surroundings. One 5-room unfurnished Apt., with kitchen, suitable for doctor. 3-room, with bath, furnished Apartment. 2-room, with bath, furnished Apt., suitable for bachelor. Maid service free. A la Carte restaurant.
Telephone 3964 Riverside.

Forest Hills Inn
13 MINUTES from Penna. Station.
NEW FIREPROOF HOTEL.
By Long Island R. R. to Forest Hills, L. I.
$12 to $18 per week, including meals.
Tea garden, golf, tennis, squash & billiards
Sage Foundation Homes Co.
47 West 34 St. Booklet upon request.

### RESTAURANTS.

Lüchow
14th Street, near Fourth Ave.

JOSEPH AND HIS BRETHREN at the CENTURY THEATRE 8th Av. & 62d St.
Evs. 8 on the minute. Mats. Wed. & Sat. at 2 on the minute.
IS THE MOST TREMENDOUS SUCCESS IN THE HISTORY OF THE WHOLE WORLD.

TO-DAY AT 4
RACKETTY-PACKETTY HOUSE at the Children's THEA., Century Theatre Building, 62d and 8th Av. Phone 8800 Cols. Prices $1, $1.50, $2.

LITTLE THEATRE. 240 West 44th St. Evs. 8:45. Mats. Wed. & Sat. 2:30.
LAST 2 WEEKS Rutherford & Son
Mr. McKinnel's Acting Sensation of Decade.

Wallack's B'way & 30th. Beginning Mon., Feb. 10 Seats Thurs.
The Original IRISH PLAYERS in Repertoire.

CORT 48th St., E. of B'way. Tel. Bryant 46 Eves. 8:20. Mats. Wed. & Sat. 2:30.
Laurette Taylor 'Peg o' My Heart.'

ELTINGE West 42d St. Evenings at 8:15 Mats. Wed. & Sat. 2:15.
WITHIN THE LAW

F. F. Proctor's N. Y. THEATRES
5th AVE. B'way 28th St. Mat. 25c. Ev. 25c-$1.
23D ST., nr. 6th Av
58TH ST & 3d Av.
125TH ST., Lex. Av.
12 STAR ACTS
Grace Hazard, Laura Guerite & Man, Murphy & Nichols, Arthur Deagon, Boganny Troupe, Artie Mehlinger, oth
Three Hours of Real High-Class Vaudeville and Very Latest Photo Plays. 4 Times Daily. Prices, 5c to 25c. Bill Changed Mondays and Thursdays.

OPERA TICKETS
CHOICE SEATS FOR ALL OPERAS Kaiserhof Ticket Office, opposite Met. Opera House. Office in Kaiserhof Dining Room. B'way & 39th. Tel. 3663-3850 Bryant.

GARDEN 27th St., Mad. Av. Phone 57 Mad. To-night 8:15 & To-mor. Mat.
KELLERD—HAMLET

OLYMPIC East 14th St. Phone 1260 Stuy. Mat. To-day, Seats 25c.
Thurs.—Amateur Night. Friday—Country Store.
CLARK'S RUN-AWAY GIRLS.

BELASCO West 44th St. Evenings 8:15. Mats. Tues., Wed. & Sat. 2:10.
"Witty comedy delightfully acted."—Life.
DAVID BELASCO presents
Years of Discretion
"SUPERB CAST." ACTON DAVIES.—EVE. SUN.
Lyn Harding, Bruce McRae, Herbert Kelcey, E. M. Holland, Effie Shannon, Robert McWade, Jr., Grant Mitchell, Alice Putnam, Mabel Bunyea.

REPUBLIC West 42d St. Eve. at 8:15. Mats. To-day, Tues. & Wed. 2:10
"Greatest of all fairy plays."—World.
MATINEE TO-DAY at 2:10
DAVID BELASCO presents
A Good Little Devil
A FAIRY PLAY FOR GROWN-UPS
by Rosemond Gerard and Maurice Rostand.

"The Master Mind" is coming.

B. F. KEITH'S NEW YORK THEATRES
UNION SQ. B'way & 14th St. | Edwards' Kid Kabaret, Grace Cameron, "Hushed Up," Hoey & Lee, Madge Maitland, others.
COLONIAL B'way & 62d St. | BELLE STORY Taylor Granville & Laura Pierpont, Tom Terriss, Frank Fogarty, others.
ALHAMBRA 7 Av. & 126 St. | Ethel Barrymore Maggie Cline, 8 others.
BRONX 149 St. 3 Ave. Daily Mats. 25c. | Lulu Glaser, May Tully & Co., 3 Keatons, Kelly & Pollock, Empire Comedy 4, others.
HARLEM OP. HO. | Stock Co. in ROSEMARY Mat. daily

MINER'S
8TH AVE. & 25TH ST. TEL. 1268 CHEL. LADIES' MAT. DAILY. The Rose Buds Country Store To-night.
PEOPLES BOWERY & SPRING ST. TEL. 3730 ORCH. LADIES' MAT. DAILY. The Big Review Country Store To-night.
BRONX 3D AVE. & 156TH ST. TEL. 1023 MEL. LADIES' MAT. DAILY. The Dandy Girls Amateurs Thurs.

### RESORTS.

NEW JERSEY—Atlantic City.

Atlantic City
ALWAYS POPULAR, IT IS DURING THE LENTEN SEASON THAT THIS POPULAR RESORT IS SEEN AT ITS BEST.

Each year, with the advent of Lent, Atlantic City becomes the Mecca of thousands of people from all sections of the Continent. Social leaders, seeking a respite from the strenuous season just past, as well as the more modestly inclined, all find in the refreshing salt sea air a delightfully soothing tonic, and each day brings new pleasures and diversions.

Make Your Lenten and Easter Reservations Now.

THE LEADING HOUSES
will furnish full information, rates, etc., on application.

Marlborough-Blenheim
Both American and European Plans.
Josiah White & Sons Co.
Hotel Dennis
American Plan.
Open Entire Year.
Walter J. Buzby.
Galen Hall
Hotel and Sanatorium.
F. L. Young, Mgr.

Hotel Strand
Always Open.
F. B. Off and H. C. Edwards.
Hotel St. Charles
Open all Year.
Newlin Haines Co.
The Shelburne
European Plan.
J. Weikel, Mgr.

The Pennhurst
Open all Year.
Wm. R. Hood.
Seaside House
Open all Year.
F. P. Cook's Sons.
The Holmhurst
Open All Year.
Henry Darnell.
Hotel Chelsea
In the fashionable Chelsea section. Open All Year.
J. B. Thompson & Co.

Convenient through trains in three hours from New York via Central R. R. of N. J. or Pennsylvania R. R.

### SCHOOLS.

NEW YORK—Manhattan.

Education at Cost
Our private school, meeting the individual needs of the student, and conducted "for men, not money," fills a real need. It stands midway between the school and the private tutor.
Day and Evening Courses in Commercial, Stenographic, College and Regents Preparatory, and Grammar School subjects are conducted. Also Evening Professional, Trade and Technical, Language and other courses. Classes now forming. Send for catalogs.
23rd Street Y.M.C.A.
213 W. 23rd St. Tel. Chelsea 1984

REGENTS & COLLEGE EXAMS.
NEW TERM BEGINNING JAN. 27
NEW YORK PREP. SCHOOL
Chartered and approved by Regents.
New York...15 W. 43d St.
Brooklyn....545 Franklin Ave. (near Fulton)

The Brown School of Tutoring
Frederic L. Brown, B. S., Head Master. Founded 1906. Boarding and Day School. Separate Buildings. Exceptional success preparing pupils for school, college and regents examinations in one-half time taken by class schools. Lessons at home or the school. Either sex. Personal interviews welcomed. "A school with an atmosphere of work." 241 WEST 75TH ST., N. Y. Tel. Col. 8894.

PACKARD COMMERCIAL SCHOOL
Lexington Ave. & 35th St.

DAY AND EVENING CLASSES
DRESSMAKING, MILLINERY, COOKING, ETC. BUSINESS COURSE, GYMNASIUM. HARLEM Y. W. C. A., 74 WEST 124TH ST.

CAPABLE, EXPERIENCED TUTOR, college entrance preparation; hourly, weekly, monthly terms; elementary and advanced algebra, geometry, elementary and advanced French, elementary German, United States history, civil government, Latin; references best families. Z 58 Times.

Bookkeeping, Shorthand, Penmanship, Civil Service and Academic Departments.
Eastman School Day & Night Sessions. Call or write for Catalogue.
[illegible] Lenox Avenue.

MISS CONKLIN'S SCHOOL
7 WEST 42D ST.
Stenography & Secretarial Training.

McDOWELL DRESSMAKING & MILLINERY SCHOOL, Oldest and Best. Established 1876. Prepare now for Spring positions. 310 6th Av., between 19th and 20th Sts. Mrs. Lynn, Prin.

MILLER SCHOOL Lexington Avenue. At Twenty-Third St.
Accounting, Private Secretaryship, Stenography.

ITALIAN rapidly taught by Italian with highest university degree; professor in Italian Government colleges; best references. H 14 Times.

GROFF SCHOOL, For Boys, 259 W. 75 St.
The Pioneer School for Individual Instruction.

PRATT BUSINESS SCHOOL, 63 W. 45th St. Individual Instruction. Day, Evening. Known Throughout the Country.

FRENCH, GERMAN, SPANISH, ITALIAN.—Language phone method. 907 Putnam Building, 2 West 45th St.

French School, 2,403 Broadway, (88th.) French in three months. Davoust-Galissie, teacher, Y. M. C. A.

INSTRUCTION—Musical.

NEW YORK COLLEGE OF MUSIC,
128 EAST 58TH ST.

INSTRUCTION—Dancing.

Prof. REMENYI'S COLLEGE OF DANCING, 162 E. 86th (Theatre bldg.) Latest Magyar Csardas, Fancy Turkey Trot, and all Society Dances taught quickly, $5. Call.

Louise Morgan Studio of Dancing. 2630 B'way (99-100 St.) Phone 8636 River. Private instruction in latest dances. Social evening classes. Also children's classes.

A Tango Argentino, Turkey Trot, Boston One-Step; all society dances; guaranteed proficiency. Constantine, instructor, Berkeley, 23 W. 44th. Phone 8611—Bryant.

### RESORTS.

NEW JERSEY—Atlantic City.

HOTEL IROQUOIS
Ocean End South Carolina Ave. Atlantic City, N. J.
Remains open all winter; private and public baths, elevator to street; game and lounging room; 100 feet of sun parlor; own electric plant; white service. Capacity 350. Special winter rates as low as $10.00 per week. Booklet and menu on request.

HOTEL RUDOLF
Ocean front; American and European Plans. Sea water in all baths. Running water in guest rooms.
A. S. Rukeyser, Mgr. Joel Hillman, Pres.

COME TO ATLANTIC CITY
and enjoy the delights of the Winter at the Seashore combined with the comforts and conveniences of the World's Seaside Metropolis.
HOTEL DENNIS
is always popular on account of its unequaled location and its unobstructed ocean view.
WALTER J. BUZBY.

THE WILTSHIRE Virginia Av. and beach. Ocean view. Greatly improved and refurnished. Cap. 350. Private baths, running water in rooms; elevator, &c. Music. Special—$12.50 up weekly; $2.50 up daily. Open all year. Booklet. SAMUEL H. ELLIS.

Marlborough-Blenheim
ATLANTIC CITY, N. J.
Josiah White & Sons Company.

BERKSHIRE INN Always Open. VA. AV., 100 yards from Boardwalk. Spec. Winter rates. $10.00 to $17.50 w'kly; $2.00 up daily. Cap. 300. Elev. $3.50 Sat. to Mon. J. E. DICKINSON.

PHILLIPS HOUSE Massachusetts Ave. and beach. Elevator to street level. Booklets. F. P. PHILLIPS.

NEW JERSEY—Lakewood.

OAK COURT HOTEL
A MODERN HOTEL Noted for a Homelike Atmosphere. Booklet. E. E. SPANGENBERG Manager.

FLORENCE-IN-THE-PINES
Lakewood, N. J. New modern addition; 30 suites, with private baths; running water in rooms. Booklets. I. WOEHR, Prop.

NEW JERSEY—Summit.

SUMMIT, N. J. NEW PARK HOUSE.
First-class Family Hotel.
Healthy, Refined, Comfortable. Liberal Table. Room and Board $12 up. Two in Room $20 up. Write JOHN D. BAILEY for Booklet.

NEW YORK—Lake George.

FORT WILLIAM HENRY HOTEL
LAKE GEORGE, N. Y.
Now Open for the Winter Sports Season.
European plan. ALBERT THIERIOT, Mgr.

GEORGIA.

THE DE SOTO
SAVANNAH, GA.
American and European Plans.
One Hundred Rooms with Bath.
Savannah's Tourist Hotel
Complete with every comfort. Caters to the most exacting family and transient trade.
Home of the Grand Prize and Vanderbilt Cup Auto Course.
Golf and Tennis.
R. W. POWERS, Mgr.

WASHINGTON, D. C.

HOTEL POWHATAN
NEW · FIREPROOF · EUROPEAN ·
ROOM · DETACHED BATH 1.50 · 2.00 AND UP ·
" PRIVATE " 2.50 · 3.00 " "
WASHINGTON, D.C.

VIRGINIA.

HOTEL CHAMBERLIN
OLD POINT COMFORT
DESCRIPTIVE BOOKLETS at Chamberlin Office, No. 1,122 Broadway, 'Phone 1872 Madison. ASK Mr. Foster, 1 Madison Av.; Raymond & Whitcomb Co., No. 225 5th Av. All Cook's Tourist Offices, or address Geo. F. Adams, Mgr., Fortress Monroe, Virginia.

PHILIPPINE ISLANDS.

GO TO MANILA
Every traveler should pay a visit to the Philippines. The charms and glamour of these beautiful islands of the East and the picturesque native life are in themselves sufficient inducement.
But there is, in addition, the absorbing interest of seeing how the regeneration of a people is being worked out, the pleasure of observing the development of American civilization in a strange country, and the pride of noting with one's own eyes how humanely and successfully America is acquitting herself as a Mother of Colonies.
The new Manila Hotel gives every American comfort and luxury in an Oriental setting.